

Сорно II (F)

РАПСОДИЯ НА ТЕМУ ПАГАНИНИ

С. РАХМАНИНОВ

INTRODUCTION

*Allegro vivace*

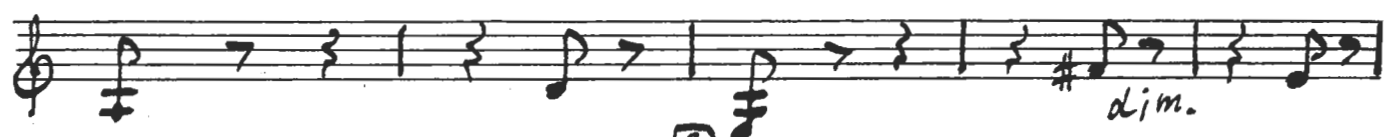
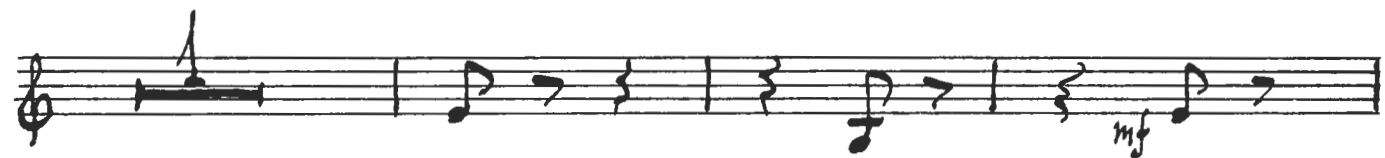

TEMA *dim.*  
*Lo stesso tempo*

pp

63666

2.

(8)

# VAR. II

Lo stesso tempo

# VAR. III

Lo stesso tempo

v-ni

# Coz. II

# VAR. IV

Più Vivo

# VAR. V

Tempo precedente sf

# VAR. VI

Lo stesso tempo

Poco rit. p

a tempo

# Corno II

*Poco rit.* *a tempo* 14

15 *Coz. I* 16 *Coz. I* 17

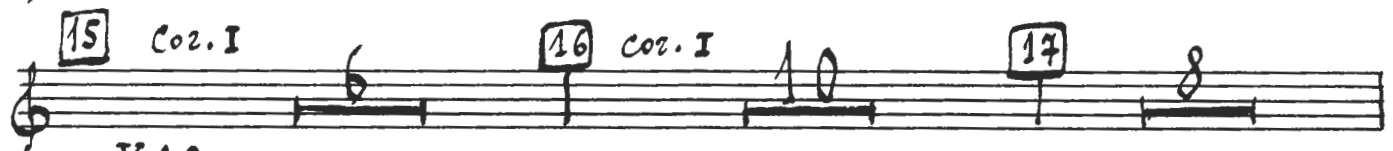

*VAR. VII*  
*Meno mosso, a tempo moderato* 18

*Fagot*

*timp.* 19 *Coz. II*  
*mf poco marc.*

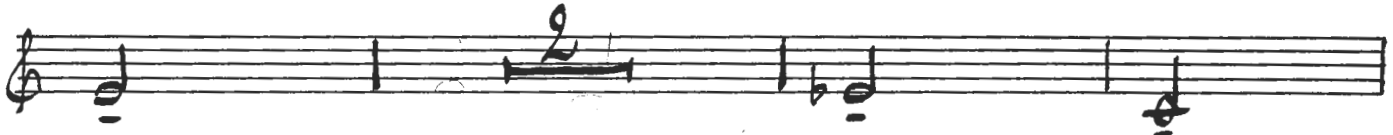
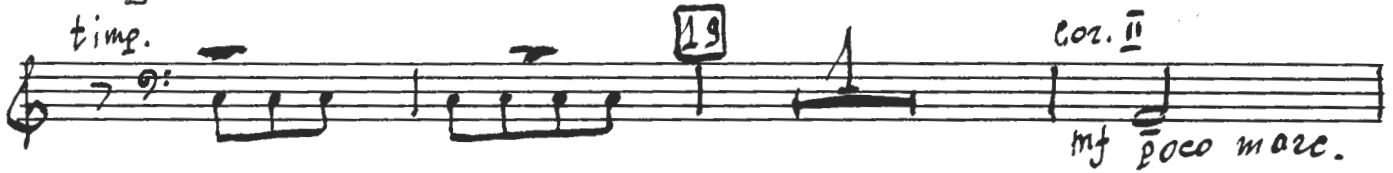

*dim.* 20

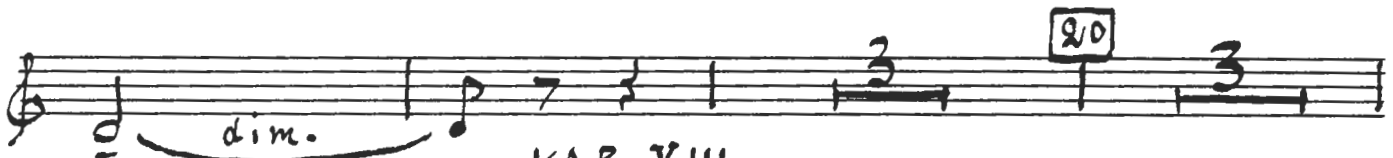

*zit.* *VAR. VIII*  
*Tempo I*

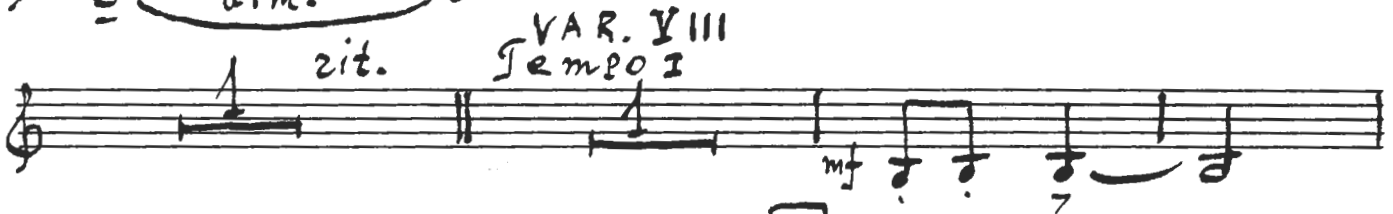

21

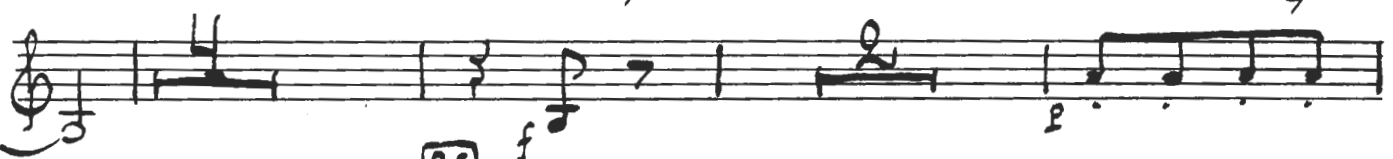

22

23

4.

23

1

3

VAR. IX  
*allegretto tempo*

*pp poco a poco cresc.*

24

25

26

27

28

Corno II

mf marcato dim.

29 30

p

p poco marc.

pp

VAR. XI Moderato

31 cor. III

VAR. XII Tempo di menuetto

32 cor. I p

cor. I mf cant.

33

cor. I p cant. dim.

VAR. XIII Allegro cor. II

Handwritten notes in the top left corner, possibly indicating a page number or section.

VAR. XIV  
 2<sup>o</sup> istesso tempo

VAR. XV (orchestra tacet)  
Piú vivo. Scherzando

Corno II  
D. V. Duff

13

50 *Cor. III* *Cor. II* 51 *f rubato*

3 *dim.* *3* *3* *3* *dim. rit.* *f rubato*

52 10 3 2/4

*a tempo vivace G.P.*

*2<sup>o</sup> istesso tempo* 53 *sf*

54 5 3 1 2

VAR. XX *un poco più vivo* *f*

55 3 5 3 2/4

56 *f* 2/4

57 4 2/4

*f* 2/4

58 3

VAR. XXI

Corno II

un poco più vivo

59

60

VAR. XXII

un poco più vivo (alla breve)

61

62

63

64

65

66

*p* *cresc.*

*f* *f* *dim.*

*mf* *cresc.* *sf* *cresc.*

67

68

VAR. XIII  
L'istesso tempo

69

70

71

72

Corno II

73

VAR. XXIV  
A tempo un poco meno mosso

74 *sf*

75 *rit.*

76 *6* *2/4* *4* *1* *4*

*Coz. III-IV* *mf* *Coz. II* *f*

77 *3* *ff pesante*

*sf* *p cresc.*

78 *f cresc.* *ff*

79

80 *p* *cresc.*

*ff* *SP*