

07 МУСОРГСКИЙ, М.

С-657 8

Fagotto I^{no} Орк. Шебашица

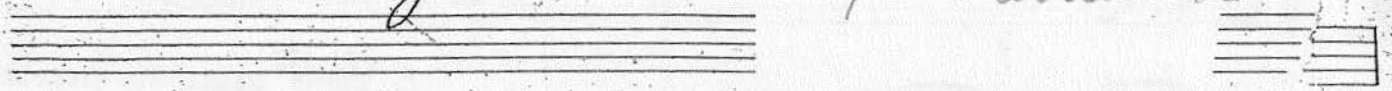

СОРОЧИНСКАЯ ЯРМАРКА

ДЕЙСТВИЕ I

ВСТУПЛЕНИЕ

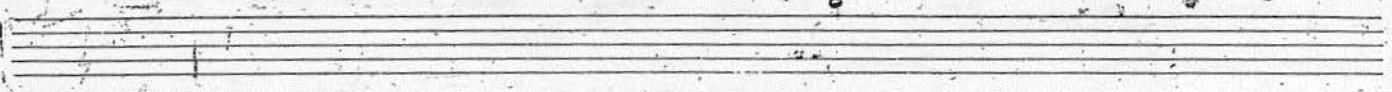

Andte grazioso

11

Сей

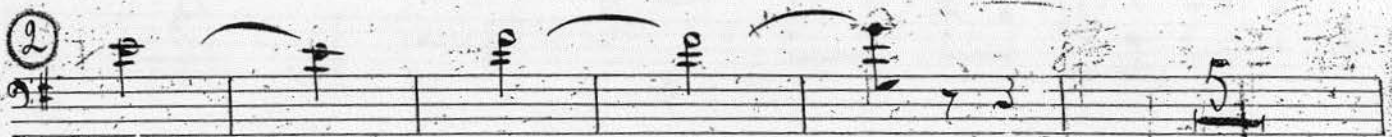

3 Con

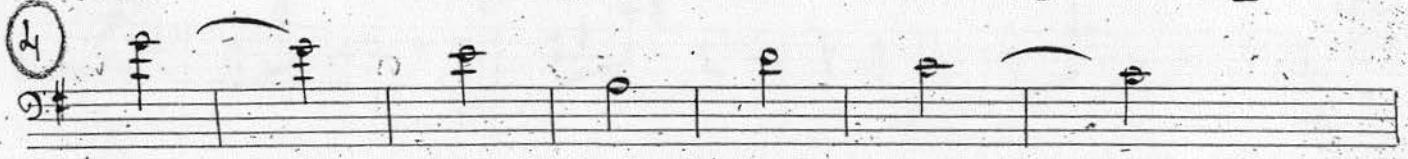

pp

8 a tempo

9

Сей

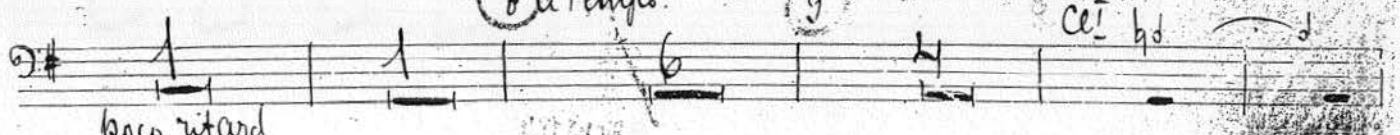

poco ritard

966-1-2059

10

11 *Mod.to assai, ma giocoso.*

УРМАРОЧНАЯ СЦЕНА

15 16 *Lo stesso tempo (Moderato)*

17 *mf* 3

18 *mf* *Vi*

19 *mf*

20 *Mod to quasi and no* 21 *Co!*

22 *mf*

23 *And no cantabile* 24

rit. - 6 **33** 6 a tempo

34 Andante

35 And^{no} mosso

36

37 Moderato

38 Poco piu mosso

41 - 6 *Violi*

- 2 **42** *Meno mosso*
Clari

43 tutti **44**

a tempo I

Atten. 45

46

47

48 *Meno mosso*

49

50

51

52 *Andante lamentabile*

53

54

55

56

57

ha 6 Poco giocoso

58

ritard. poco a poco Moderato

piu ritard.

59

60

61

62

63

7

accel

x/k

78 *And^{no} lamentabile*

79 *Tr. un^o*

80

Solo

81 *Andante*

Solo *p* *Har.*

82 *Larghetto, quasi Largo*

83 *Larghetto, quasi Largo*

espress

83

84

85 *Cantabile*

186 61

mp

87

88

Mod.to non troppo

Viol!

4a. = 12. 8. 6.

89

Piu mosso

pp

90

Meno mosso

91

92

93 Piu mosso

94

A tempo

cl

95

96

Fagot

ДЕЙСТВИЕ ВТОРОЕ

And^{te} mosso.

- Measure 1: *And^{te} mosso.* (Tempo)
- Measure 2: *Cori* (Crescendo)
- Measure 3: *Moderato* (Tempo)
- Measure 4: *And^{te} mosso* (Tempo)
- Measure 5: *Cori* (Crescendo)
- Measure 6: *Cori* (Crescendo)
- Measure 7: *Cori* (Crescendo)
- Measure 8: *Cori* (Crescendo)
- Measure 9: *Cori* (Crescendo)
- Measure 10: *Moderato* (Tempo)
- Measure 11: *And^{te} mosso* (Tempo)
- Measure 12: *Cori* (Crescendo)
- Measure 13: *Cori* (Crescendo)

Other markings include *p* (piano), *pp* (pianissimo), *mf* (mezzo-forte), and *Flauto* (Flute).

14

15 Mod.to ASSAI

17 AgITATO

18

19 AgITATO

20 Risoluto

21 tranquillo

22 Poco piu mosso

23 Tempo I. poco AgITATO

24 Tranquillo 25

26 Agitato

27 Tranquillo 28

29 Poco piu mosso

30

Meno mosso

31 Più mosso

Meno mosso 32 Più mosso

33

33 Meno Mosso

34

35 Mod^{to} ASSAI Non e SENZA grazia

36 A Tempo!

Poco piu mosso

39 Mod^{to} ASSAI, quasi And^{no}

VII^{to} MAESTOSO

42 And^{no} pesante

46 Moderato

47 Poco accel.

48

A Tempo

49 Più tranquillo

Mod^{to} ASSAI

50 And^{no} con dolore

15

51 And^{te} mosso

52 And^{no}

53 Poco più mosso Agitato

53 Agitato

Più tranquillo Commodo ASSAI

54 All^{to} scherzoso

55

56

57

poco rall.

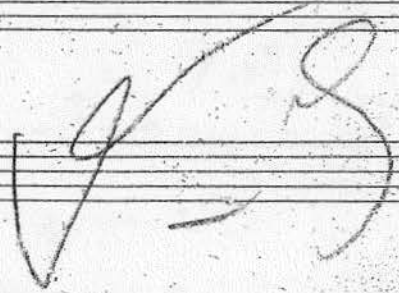

15

58 *A tempo MA ALL: 29.*

59

dim rit.

60 *Energico*

61

-de

62 *Meno mosso*

63 *Tempo!*

64 *And: no*

Mod: to, quasi All: ^pto.

65 *All: agitato*

66 *Moderato*

no mu-

64 *mf* *cresc* 68 *f*

pp *cresc*

f *A tempo* 69 70 *Poco piu mosso - con allegrezza*

Clari 71 *solo*

mf

f

72 *Mod.to ASSAI*

solo 73 *pp*

f

74 *Lo stesso tempo.* 75 76 *Violini*

77

77

78

79

80 Poco meno mosso, allarg

81

82 L'istesso tempo

83

84

85 Poco meno mosso, Amoros

86 A Tempo

87 L'istesso tempo

88 *te.*

89 Tempo!

97

98

99

100

101

102 Mod.to quasi App.to

103

104

105

106

107 Mod.to non troppo 108 A tempo 109

110

111 *f* 112 Mod^{to} *quasi All^{to}* *pp*

113 Mod^{to}

114 Mod^{to} *non troppo* *f* 115 *Poco meno mosso* *fag^o*

116 117 *Piu mosso energico* *fag^o*

118 *Tempo! Risoluto* 119 120

121 *Tempo!* 122 *mede* 123 *Viv^o* *Poco meno mosso*

124 *Mod^{to} mosso* 125

128 Ha

Lo stesso tempo

129 Mod^{to} ASSAI AGITATO

130 Poco meno-mosso

131 A tempo

132 Mod^{to} non troppo

de

133 Mod^{to} ASSAI

134

135 Poco meno mosso

136 Mod^{to}

137

138

B

139

140 *Mod.to non troppo Agitato*

141 *Lo stesso tempo MA non troppo ALLO*

142

144

145 *And.te*

146 *Mod.to non troppo ALL.*

147 *Lo stesso tempo*

160 *pp*

161 *A Tempo*

162 *Piu mosso* 163 *Meno mosso*

164 *Andte* *Piu mosso*

165

166 *A Tempo*

167 *Piu mosso*

168 *Allo*

СОРОТИНСКАЯ ЯРМАРКА

Ванка Ванка

ДЕЙСТВИЕ ТРЕТЬЕ

(КАРТИНА ПЕРВАЯ)

MODERATO

5 *corni*
1
b2
b3

6

7

8 *V. m.*
3

9 MODERATO
5

10

11

12 *canto*
13

14

15

16 *Meno mosso*

17) moderato

W. 1. 8 1922
Jag. I

23 Larghetto

dal solo

24

25 *pp* *rit. molto*

СОННОЕ ВИДЕНИЕ ПАРУБКА.

26 ALL.^o alla breve

f. *tr.*

27

28

f *mf* *dim*

mf *f*

29

f

70

СЛУЖБА ТЕРРОБОГУ.

49 *Vini* *p* *mf*

50 *f*

51

52

53

54 WAGAW 55 *mf* *f*

55 *mf* *f*

БАЛЕТ

Кварт. I 35

75

76

КАРТИНА ВТОРАЯ.

Andantino

№ 6 - 8

Clar.

allerg.

1 A TEMPO

pp

1 *v. mi E*

8 *mf*

9 *poco meno mosso*

10 *mf*

11 *Piu mosso* *ca. I*

12 *Piu animato*

13 *ALLE moderato*

14 15

16 *v. mi E*

26

piu mosso

27 *Andante*

f piu mosso

30 *Allegretto scherzando*

34 *poco allargando*

35 *A TEMPO*

