№ 10.

CHRIST LAG IN TODESBANDEN

(Text wie № 9.)

CHRIST GISAIT DANS LES LIENS DE LA MORT

(même texte que № 9)

CHRIST LAY IN THE BONDS OF DEATH

(same text as № 9.)

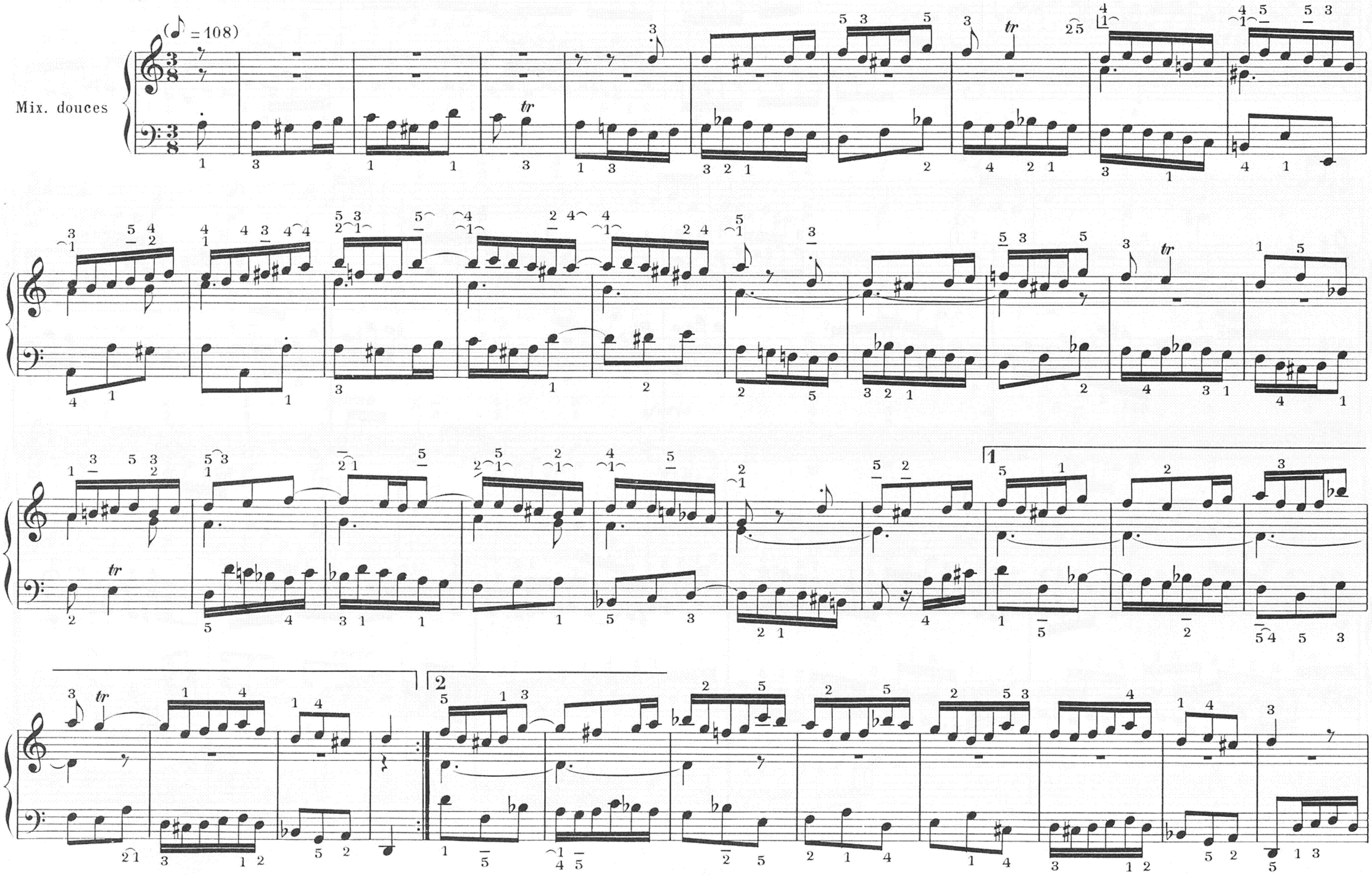

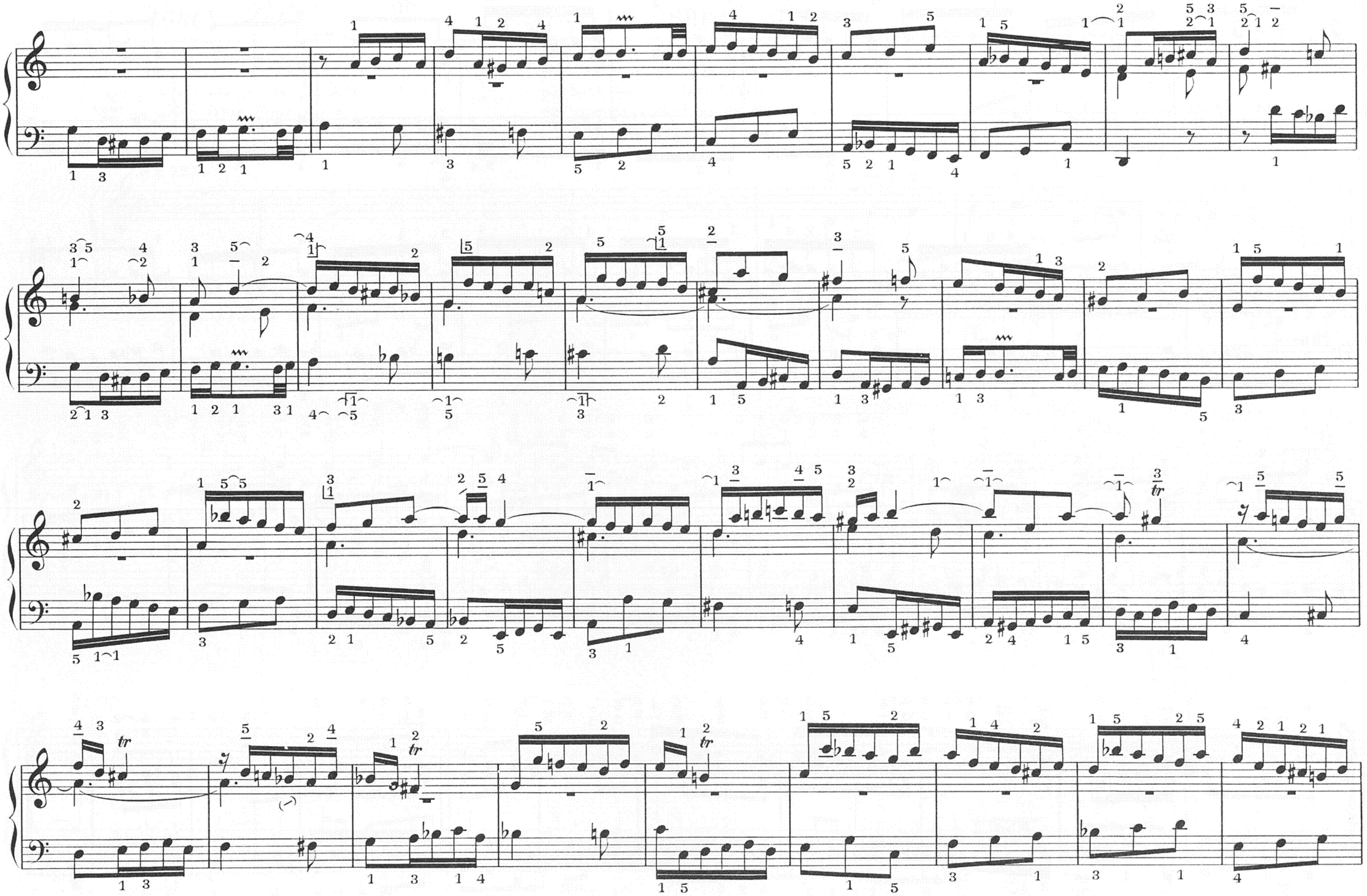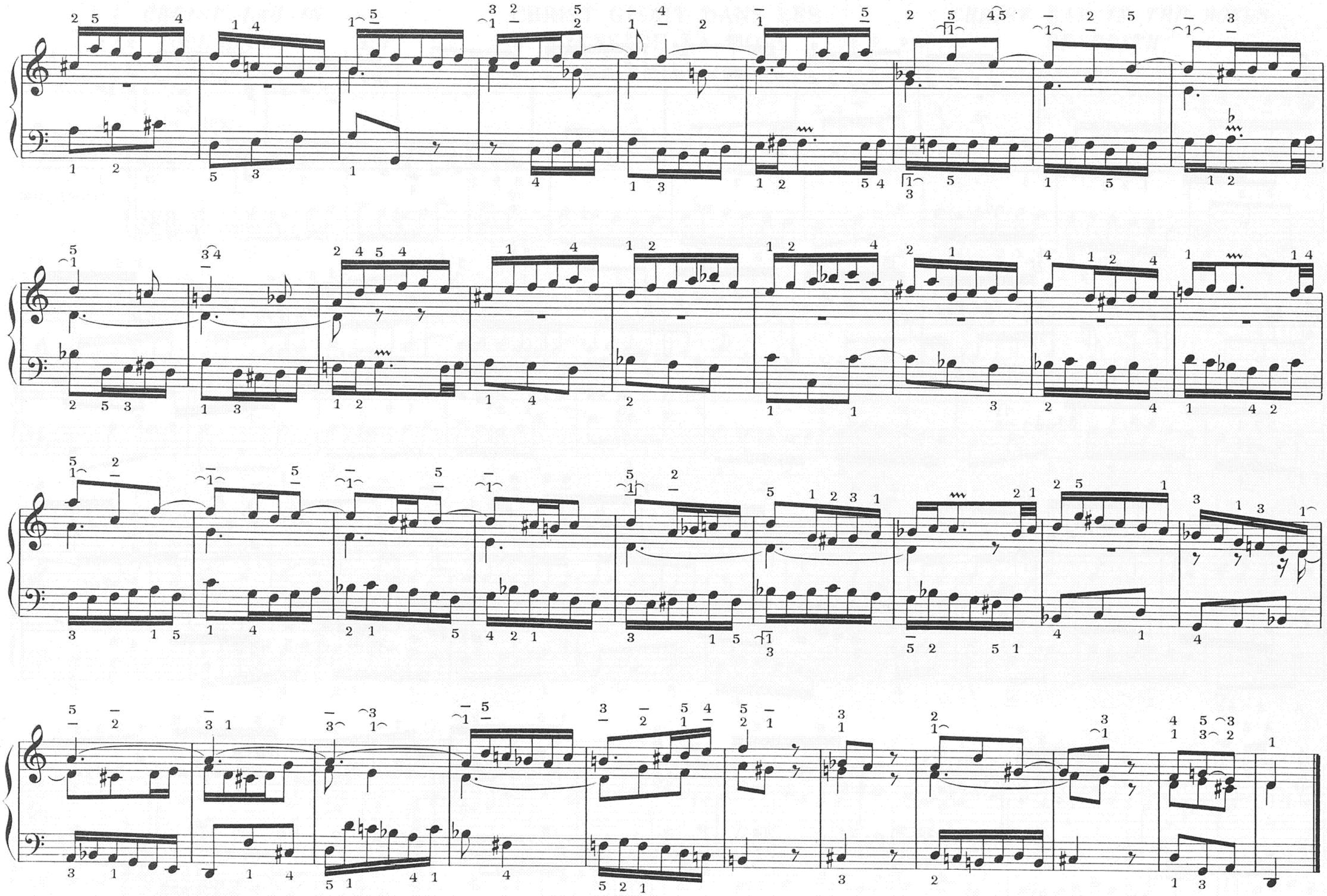
tr
tr
tr