SONATA III

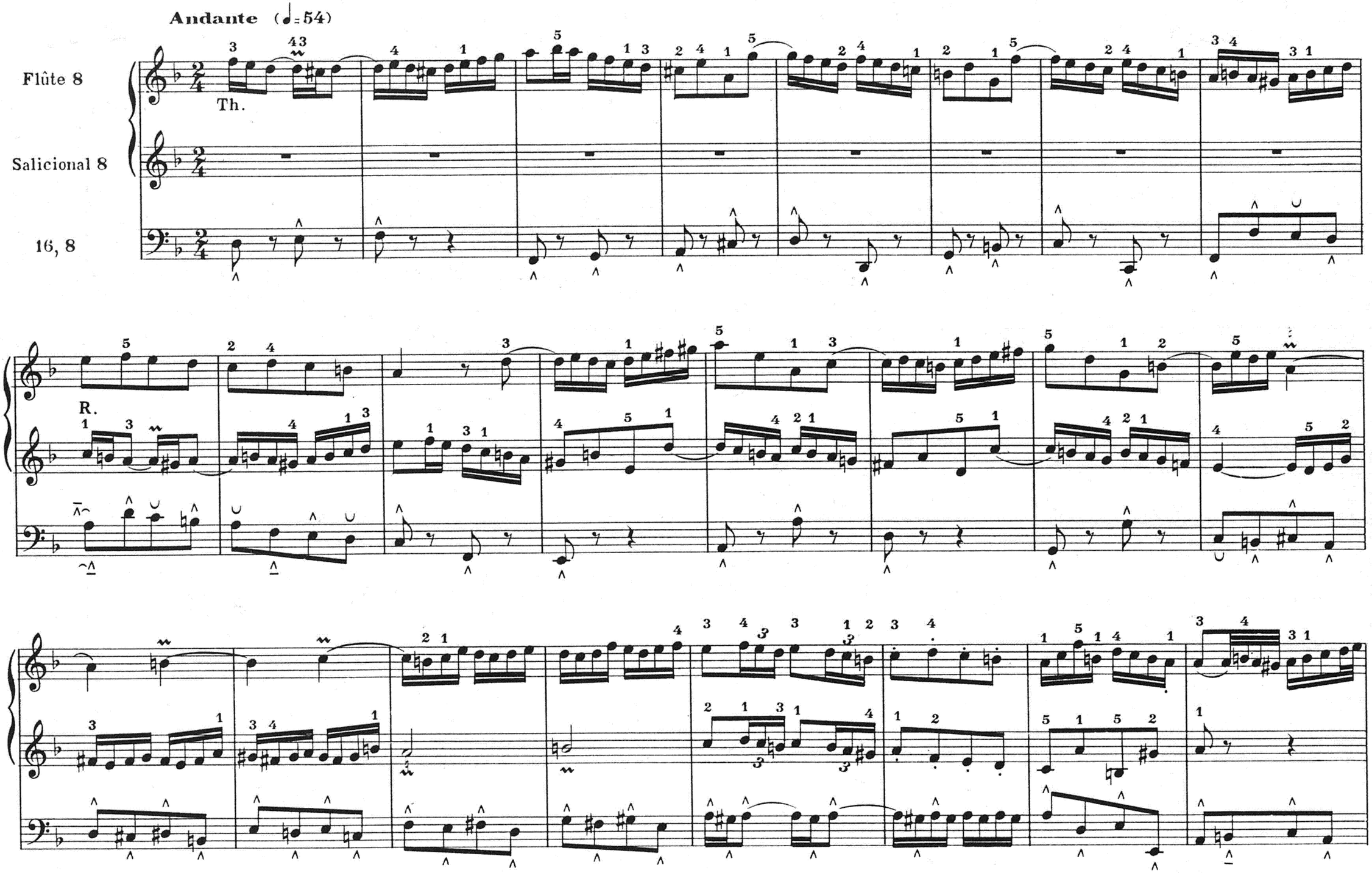

PARIS, S. BORNEMANN, Editeur
Copyright 1939 by S. BORNEMANN

S.B. 5278

Tous droits d'execution de reproduction et d'arrangements réservés pour tous pays

FINE

2e Th.

2e Th. IIe Deg.

2e Th.

R.

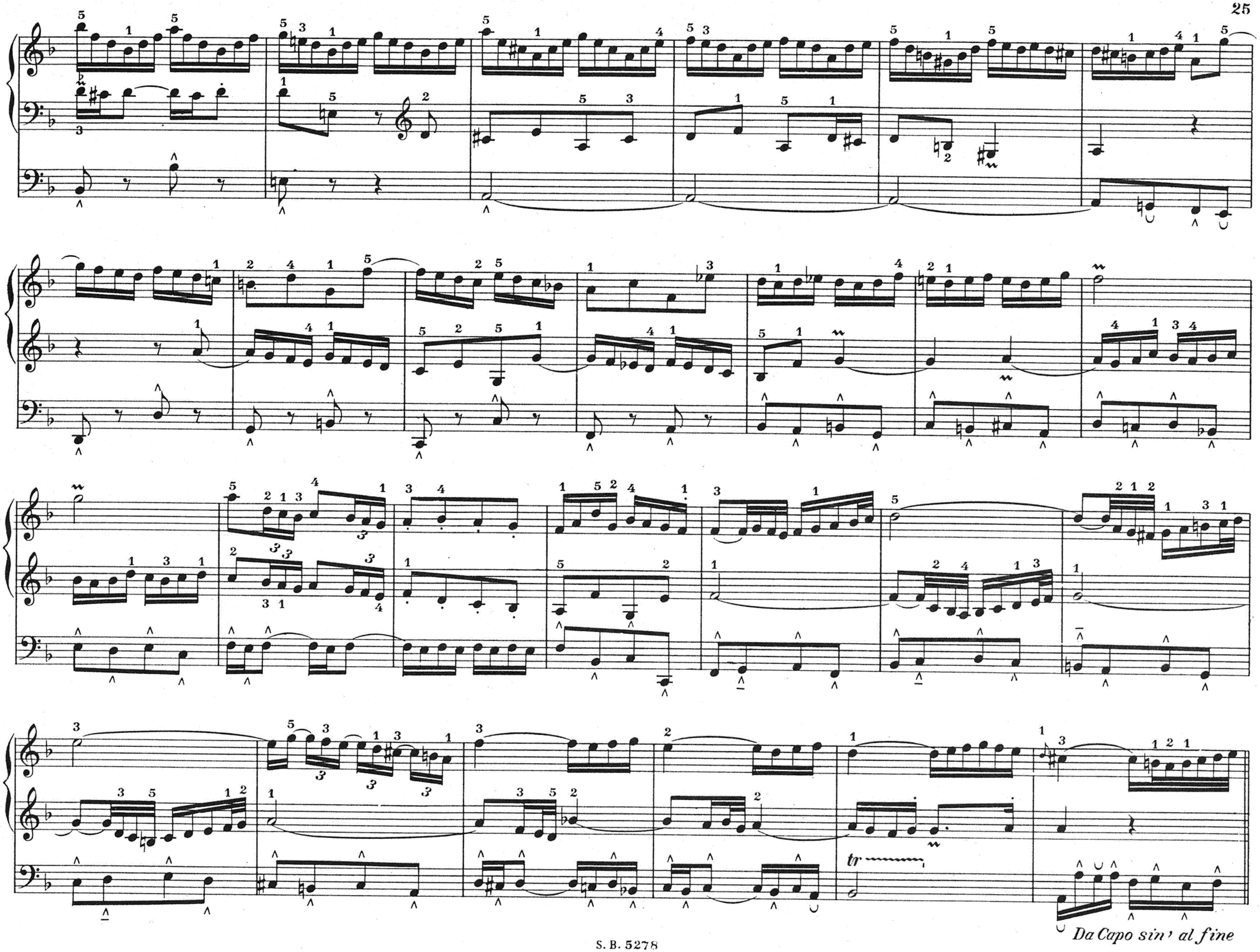
tr
Da Capo sin' al fine

Adagio e dolce (♪= 60)

Cromorne 8

Exp. 1er Th.

Flûte 8

Bourdon 8

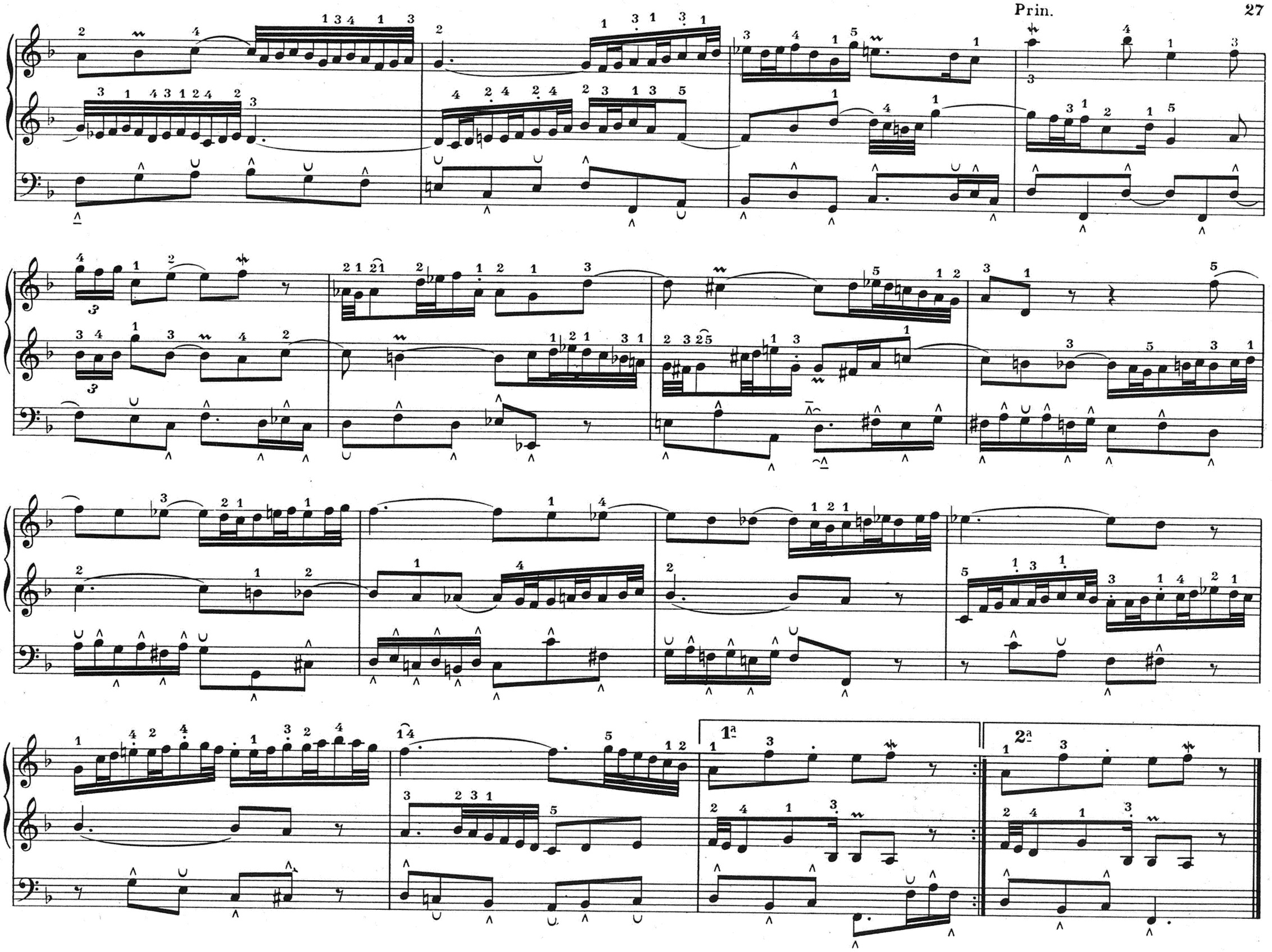
1ª
2ª

Vivace (♪= 132)

I
Mix.
II
16, 8

1er Th.
1er C.S.
2e C.S.
R
1er C.S.

1er Th.
2e C.S.
1er C.S.

1er P.

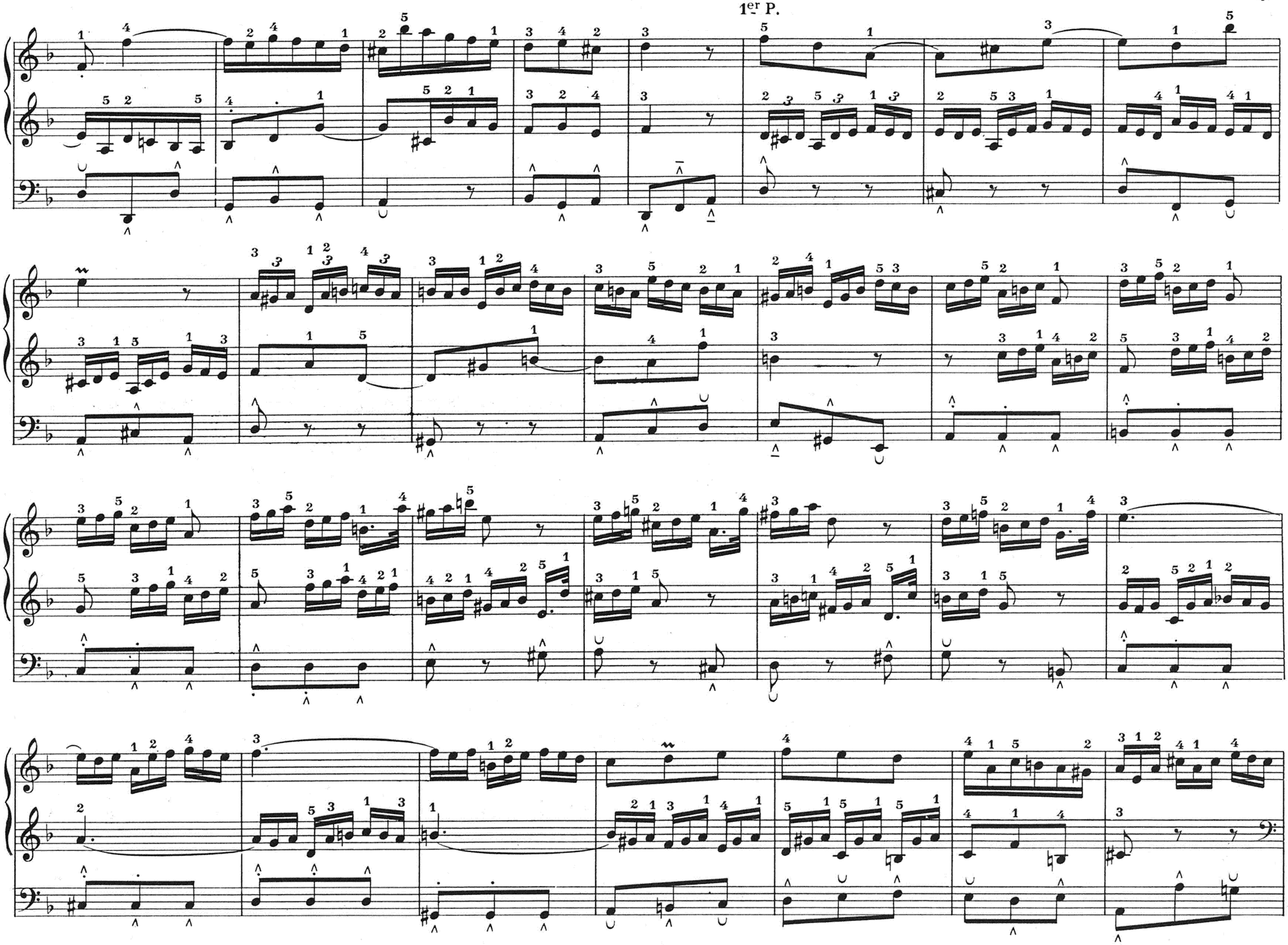

2e C.S.

1er Th.

1er C.S.

2e P.

2e C.S.

1er C.S.

3e P.

Réex.

1er Th.

1er C.S.

2e C.S.

R.

1er C.S.

1er Th.

2e C.S.

1er C.S.