

# Kleine Dreigroschenmusik (1929)

Kurt Weill (1900 - 1950)

*adaptation pour clarinette,  
violoncelle et piano : Olivier Meige (2022)*

## I - Moderato (♩ = 92)

Clarinettes en Sib

Violoncelle

Piano

*f majestueux*

*mf majestueux*

*mf*

5

Clar. Sib

Vlc

pn

9

Clar. Sib

Vlc

pn

*f*

*ff*

*f*

13

Clar. Sib

Vlc

pn

*mf* *ff*

### II - Adagio (♩ = 66)

Clarinette en Sib

Violoncelle

Piano

*mp* *mp*

7

Clar. Sib

Vlc

pn

13

Clar. Sib

Vlc

pn

Dynamic markings: *p*, *mp*, *p*

19

Clar. Sib

Vlc

pn

Dynamic markings: *p*

25

Clar. Sib

Vlc

pn

Dynamic markings: *mf*, *mp*, *mf*, *p*, *mf*, *p*

30

Clar. Sib

Vlc

pn

*p*

*mf*

*mp*

36

Clar. Sib

Vlc

pn

41

Clar. Sib

Vlc

pn

47

Clar. Sib

Vlc

pn

*mp*

*p*

53

Clar. Sib

Vlc

pn

*p*

*pp*

*pp*

### III - Allegretto (♩ = 92)

Clarinete en Sib

Violoncelle

Piano

*f*

*f*

*f*

5

Clar. Sib

Vlc

pn

mf

mf

mf

10

Clar. Sib

Vlc

pn

15

Clar. Sib

Vlc

pn

ff

f

ff

f

20

Clar. Sib

Vlc

pn

*p*

*p*

*p*

25

Clar. Sib

Vlc

pn

*mp*

*p*

*mp*

*p*

30

Clar. Sib

Vlc

pn

*p*

*f*

*f*

*mp*

*f*

36

Clar. Sib

Vlc

pn

41

Clar. Sib

Vlc

pn

*mf*

46

Clar. Sib

Vlc

pn

51

Clar. Sib

Vlc

pn

ff f

56

Clar. Sib

Vlc

pn

p mp

*p*

*p*

61

Clar. Sib

Vlc

pn

p mp

*mp*

*p*

65

Clar. Sib

Vlc

pn

69

Clar. Sib

Vlc

pn

#### IV - Largo (♩. = 48)

Clarinetten en Sib

Violoncelle

Piano

6

Clar. Sib

Vlc

pn

10

Clar. Sib

Vlc

pn

14

Clar. Sib

Vlc

pn

19

Clar. Sib

*pp*

Vlc

*mp*

pn

*pp*

24

Clar. Sib

Vlc

pn

28

Clar. Sib

Vlc

pn

32

Clar. Sib

Vlc

pn

**V - Adagio** (♩ = 70)

Clarinetten en Sib

Violoncelle

Piano

6

Clar. Sib

Vlc

pn

13

Clar. Sib

Vlc

pn

*p*

*mp*

20

Clar. Sib

Vlc

pn

*mp*

26

Clar. Sib

Vlc

pn

*pp*

32

Clar. Sib

Vlc

pn

*mp*

*p*

*mp*

38

Clar. Sib

Vlc

pn

*p*

*p*

44

Clar. Sib

Vlc

pn

*p*

49

Clar. Sib

Vlc

pn

*mp*

*mp*

*mp*

54

Clar. Sib

Vlc

pn

*p*

*p*

*pp*

### VI - REPRISE : Moderato (♩ = 92)

Clarinette en Sib

Violoncelle

Piano

*f* majestueux

*f* majestueux

*mf* majestueux

5

Clar. Sib

Vlc

pn

9

Clar. Sib

Vlc

pn

14

Clar. Sib

Vlc

pn

## VII - REPRISE : Adagio (♩ = 66)

Clarinettes en Sib

Violoncelle

Piano

*mp*

*mp*

*mf*

7

Clar. Sib

Vlc

pn

14

Clar. Sib

Vlc

pn

*mf*

*p*

20

Clar. Sib

Vlc

pn

25

Clar. Sib

Vlc

pn

*mf*

30

Clar. Sib

Vlc

pn

*p* *mp*

*p* *mf*

*p* *mp*

35

Clar. Sib

Vlc

pn

40

Clar. Sib

Vlc

pn

*p*

45

Clar. Sib

Vlc

pn

*p*

51

Clar. Sib

Vlc

pn

*pp*

*pp*

*pp*

**VIII - Lento** (♩ = 60)

Clarinete en Sib

Violoncelle

Piano

*p dolce espr.*

*mp*

*p*

6

Clar. Sib

Vlc

pn

*p*

*dolce espr.*

11

Clar. Sib

*pp* *p*

Vlc

pn

*mp*

16

Clar. Sib

Vlc

*mp dolce espres.*

pn

*p*

21

Clar. Sib

*mf*

Vlc

*mp*

pn

*mp*

25

Clar. Sib

Vlc

pn

29

Clar. Sib

Vlc

pn

33

Clar. Sib

Vlc

pn

37

Clar. Sib

*p*

Vlc

*mp*

pn

41

Clar. Sib

Vlc

pn

45

Clar. Sib

*pp*

Vlc

*mp*

pn

49

Clar. Sib

Vlc

pn

*mp* *pp*

*p* *pp*

*p* *mp* *pp*

**IX - Andante con moto** (♩ = 92)

Clarinette en Sib

Violoncelle

Piano

*p* *mf*

*p* *mf*

4

Clar. Sib

Vlc

pn

*a tempo*

*a tempo*

*mf* *a tempo*

6 *molto leggero*

Clar. Sib *p* *mp* *p*

Vlc *mp* *mf* *mp*

pn *p molto leggero* *mf* *p*

9

Clar. Sib *cresc.*

Vlc *mf* *mp* *cresc.*

pn *mp* *p*

11

Clar. Sib *mp*

Vlc *mf*

pn *mp*

13

Clar. Sib

Vlc

pn

16

Clar. Sib

Vlc

pn

19

Clar. Sib

Vlc

pn

22

Clar. Sib

Vlc

pn

*p* *mp* *p* *mp*

25

Clar. Sib

Vlc

pn

*p* *mp* *p*

27

Clar. Sib

Vlc

pn

*mp* *mf* *mp* *mf* *mp* *mf*

30

Clar. Sib

Vlc

pn

*mp* *mf* *mp*

32

Clar. Sib

Vlc

pn

*mp* *mf* *mp* *mf* *p*

35

Clar. Sib

Vlc

pn

*mf* *mp* *mp*

38

Clar. Sib

*p* *mp*

Vlc

pn

41

Clar. Sib

*p*

Vlc

pn

44

Clar. Sib

*pp*

Vlc

*p* *pp*

pn

*p* *pp*

# X - REPRISE : Moderato (♩ = 92)

Clarinettes en Sib

*f* majestueux

Violoncelle

*f* majestueux

Piano

*mf* majestueux

5

Clar. Sib

Vlc

pn

9

Clar. Sib

*f*

Vlc

*ff*

pn

*f*

13

Clar. Sib

Vlc

pn

*f* *ff* *mf* *f*

### XI - REPRISE : Allegretto (♩ = 92)

Clarinette en Sib

Violoncelle

Piano

*f* *f* *f*

5

Clar. Sib

Vlc

pn

*mf* *mf* *mf*

10

Clar. Sib

Vlc

pn

15

Clar. Sib

Vlc

pn

*ff* *f*

20

Clar. Sib

Vlc

pn

*p*

25

Clar. Sib

Vlc

pn

*mp* *p* *mp*

*mp* *p*

30

Clar. Sib

Vlc

pn

*p* *f*

*f* *f*

*mp* *f*

36

Clar. Sib

Vlc

pn

*>* *>*

40

Clar. Sib

Vlc

pn

*mf*

*mf*

*mf*

45

Clar. Sib

Vlc

pn

50

Clar. Sib

Vlc

pn

*ff* *mp*

*ff* *f*

55

Clar. Sib

Vlc

pn

*ff*

*p*

60

Clar. Sib

Vlc

pn

*mp*

64

Clar. Sib

Vlc

pn

*mp*

*p*

*p*

*mp*

68

Clar. Sib

Vlc

pn

*f* *ff*

*f* *ff*

*f* *ff rall.*

(durée : env. 16' 30")

# Kleine Dreigroschenmusik (1929)

Kurt Weill (1900 - 1950)

*Adaptation pour clarinette,  
violoncelle et piano : Olivier Meige (2022)*

## Clarinete en si bémol

### I - Moderato (♩ = 92)

*f* majestueux *mf*

6 *f*

12

### II - Adagio (♩ = 66)

*mp*

9

18 *p* *mf* *mp*

24

32 *p*

2

40

49

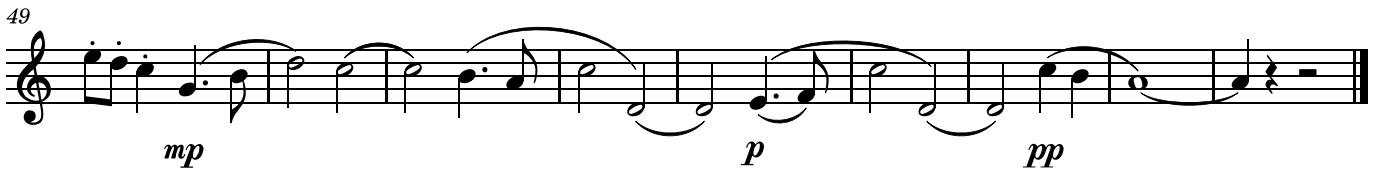

*mp* *p* *pp*

### III - Allegretto (♩ = 92)

*f* *mf*

9

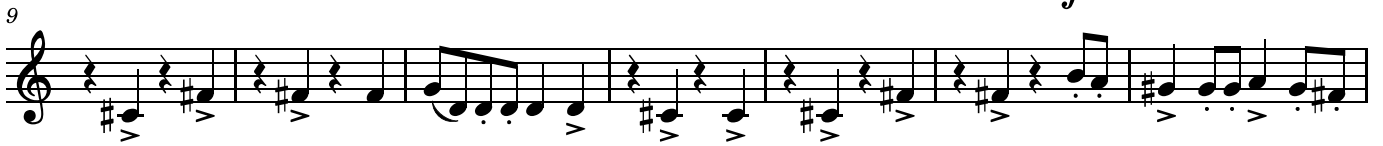

16

*ff* *f*

23

*p* *mp* *p*

29

*mp* *p* *f*

36

41

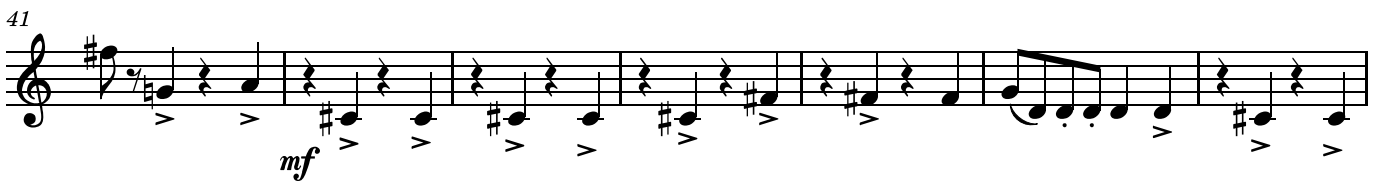

*mf*

48

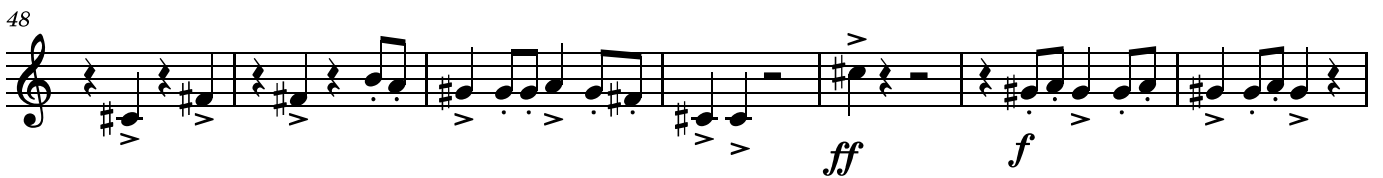

*ff* *f*

55

61

68

*p* *mp* *p* *f* *ff*

#### IV - Largo (♩. = 48)

*mp* *pp*

4 V - Adagio (♩ = 70)

VI - Reprise : Moderato (♩ = 92)

# VII - Reprise : Adagio (♩ = 66)

# VIII - Lento (♩ = 60)

6

21

*mf*

30

*f* *p* *p*

38

43

*pp*

48

*mp* *pp*

**IX - Andante con moto** (♩ = 88)

*p rubato* *mf* *a tempo*

6

*p* *mp* *p molto leggero*

10

*cresc.* *mp* *p*

15

20

*mp* *p* *mp*

24

*p* *mp*

28

*mf* *mp*

31

*mf* *mp*

34

*p*

39

*mp*

42

*p* *pp*

**I - Reprise : Moderato** (♩ = 92)

*f* majestueux *mf*

6

*f*

12

56

*p*

61

*mp* *p*

67

*f* *ff* *rall.*

(Durée : env. 16' 30")

# Kleine Dreigroschenmusik (1929)

**Kurt Weill (1900 - 1950)**

*Adaptation pour clarinette,  
violoncelle et piano : Olivier Meige (2022)*

## **Violoncelle**

### **I - Moderato** (♩ = 92)

*f* majestueux

6

*ff*

12

*f* *ff*

### **II - Adagio** (♩ = 66)

16

*mp*

25

*mf* *p*

34

*mf*

42

8

2 III - Allegretto (♩ = 92)

**IV - Largo** (♩ = 48)

**V - Adagio** (♩ = 70)

4

32

37

*p*

47

*mp* *p*

**VI - Reprise : Moderato** (♩ = 92)

*f majestueux*

6

*ff*

12

*f* *ff*

**VII - Reprise : Adagio** (♩ = 66)

*mp*

7

13

*mf*

19

*mf* 9

34

*p* *mf*

42

*p* *pp*

50

*p* *pp*

### VIII -Lento (♩ = 60)

*mp* *p*

11

*mp* *p*

17

*mp dolce espres.* *mp*

23

*mp* *p*

29

*f* *p*

36

*mp*

IX - Andante con moto (♩ = 92)

34

38

42

### X - Reprise : Moderato (♩ = 92)

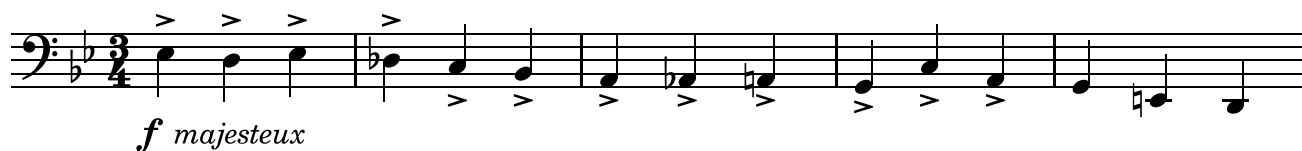

6

12

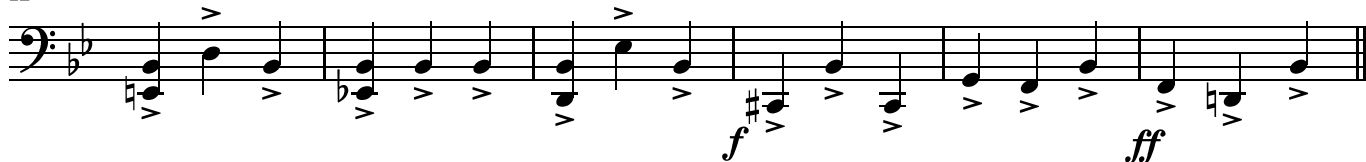

### XI - Reprise : Allegretto (♩ = 92)

7

14

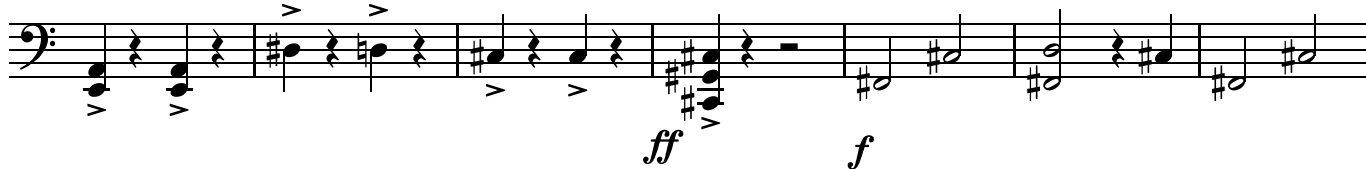

21

28

35

42

50

58

66

(durée : env. 16' 30")