

Александр Небский

КАНТАТА

С. Прокофьев

1. Ручь пог шом монгольским

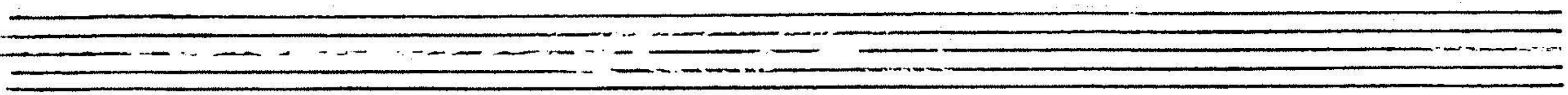

Molto andante

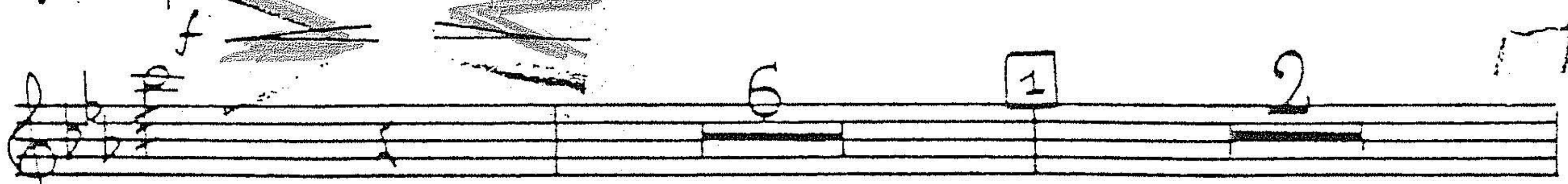
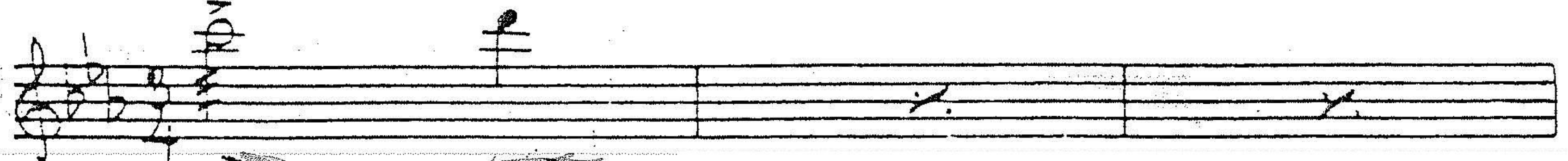

con sord.

Handwritten signature or initials.

Violini I

V

senza sord.

div. a 2

PP Senza Sord.

pp V

2 *tris.*

PP 6 6 6 6

6

V

3 *sord.* V PP

4 4 5 poco rit. f 3

2. Печня оо Александре небском

5 Lento

div.a3

pp

2

pp

6

pp

p

poco cresc.

mp

8 Più mosso P

poco cresc. mp

f

P

2

3

4

Violini I

a
div. a 2

div. in 3

pp

Violini I

ritenuto

div. a2

3. *христотисъ въ цркви*

con sord.

Violini I

18 con sord. espress. e doloroso

Violini I

20

ff mf dolce

21 Andante

4 5

senza sost. unis. n

mf

22

mf

div.

espress.

23 unis.

Largo

f

sitenuto

pp

3 6

Violini I

4. ВСТАВАЙТЕ, АГОГУ РУССКЕ

24 Allegro risoluto

pizz. >

25 f

26 ff

poco rit. 27 a tempo poco

mf espress.

Violini I

Empty musical staves at the bottom of the page.

Violini I

10

32 Adagio

5. Ледовое побоище

4
div. a2

Violini I

33

mf *p*

mf *p*

pp

pp

mf *p*

mf *mp*

mp *pp*

34 Moderato poco accel.

35 Allegro moderato

1 2 16

1 2 16

Violini I

5 + 16

36 8 sul pontic

div. a2

f energico sul pontic.

f energico

37

unis.

- Measure 36:**
 - Below the system: *f energico* (written below the staff).
- Measure 37:**
 - Below the system: *pizz.* (written below the staff), *arco* (written above the staff), and *pizz.* (written below the staff).

The notation includes notes, rests, and dynamic markings such as *f* (forte) and *ff* (fortissimo). There are also some handwritten annotations like "6" and "1" above notes.

arco

38

4 *for* π ν π ν π ν π

simile

39

mp espress.

40

Two empty musical staves at the bottom of the page.

div. a2

Violini I

43 *Allegro*

Violini I

W

arco *f* 6 *ff*

ff Pizz. *ff*

47 48 *ff* *arco* *ff* *ff*

ff ben tenuto

3

49 1

ff *ben tenuto*

3 1

2 2

50 Allegro

Q

ff 3 3

2 3 3

2 3 3

3 1 2 1

poco più mosso.

Violini I

51 L'istesso tempo

ff con brio

This block contains the first system of musical notation, measures 51 through 54. It consists of four staves. The first staff begins with a box containing the number '51' and the tempo instruction 'L'istesso tempo'. The dynamic marking 'ff con brio' is written below the first staff. The notation includes various note values, rests, and articulation marks such as accents and slurs.

52

simile

f

This block contains the second system of musical notation, measures 52 and 53. It consists of four staves. The first staff begins with a box containing the number '52' and the dynamic marking 'f'. The instruction 'simile' is written above the second staff. The notation continues with various note values and articulation marks.

53

sub. pp

div.

pp

unis.

54 4

This block contains the third system of musical notation, measures 53 and 54. It consists of three staves. The first staff begins with a box containing the number '53' and the dynamic marking 'sub. pp'. The instruction 'div.' is written above the second staff. The dynamic marking 'pp' is written below the second staff. The instruction 'unis.' is written below the third staff. The notation includes various note values and articulation marks. At the end of the third staff, there is a box containing the number '54' and the number '4'.

Violini I

H

55

56

57

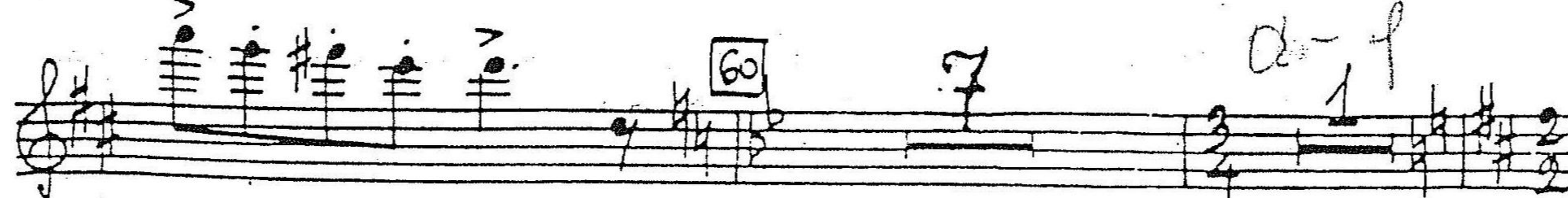
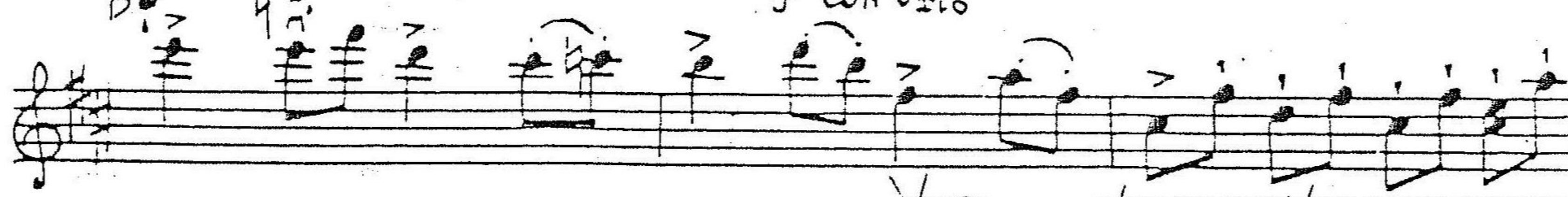
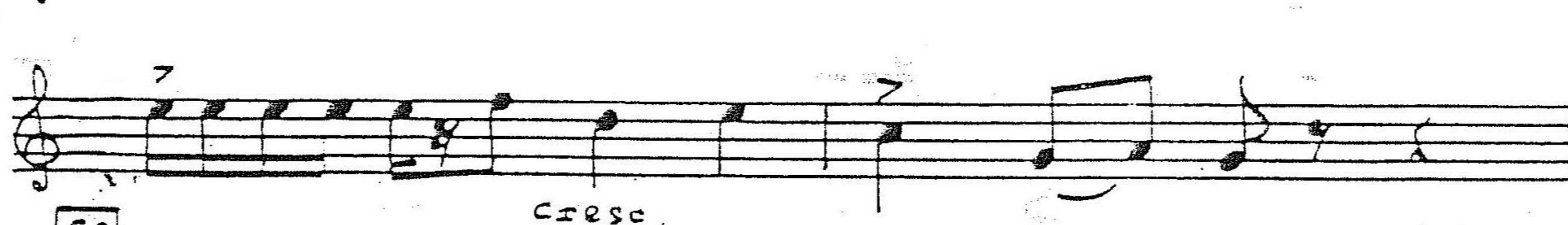
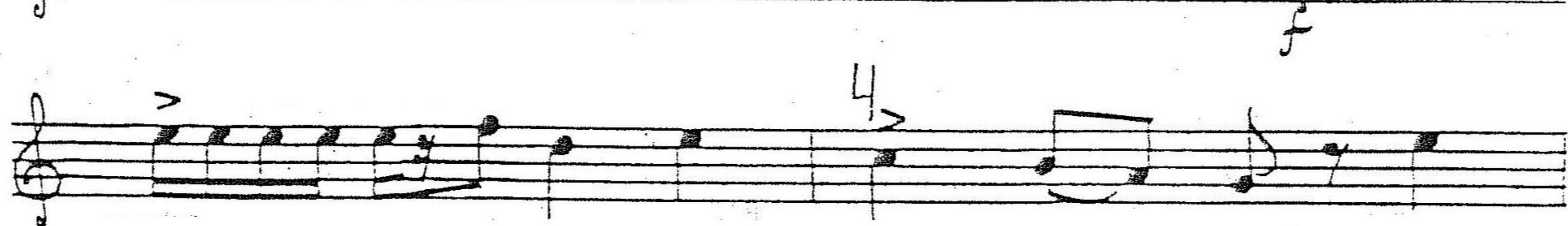
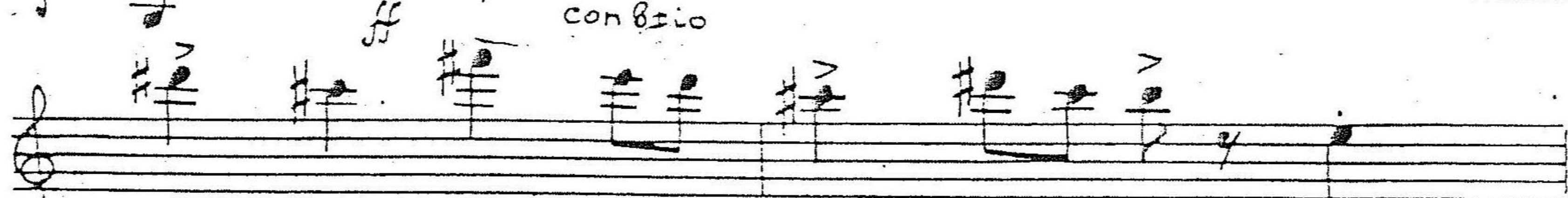
2

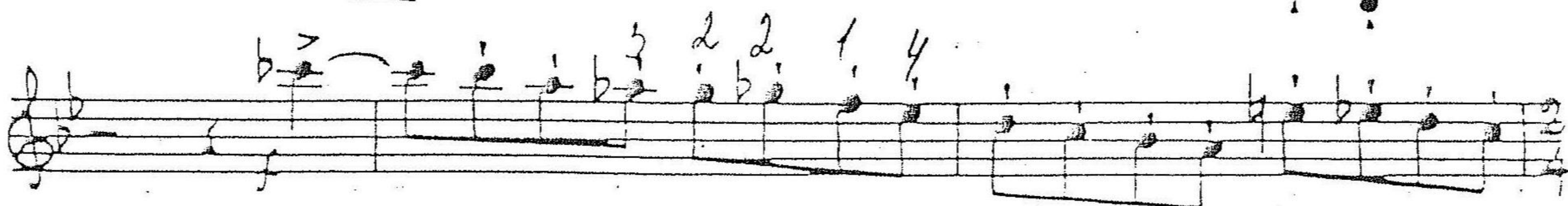

Violini I

61

2iv.a2

62

63

Violini I

64

65

S.S

rit.

a2 22
66 Adagio

Violini I

a2

Sord.

dinn

Violini I

a tempo

8- - - -

div. a 2

Violini I

Allegretto, quasi doppio movimento

71

Senza sord.

div. a2

ppp dolcissimo
(con sord.)

pp

72

pp

ppp

Violini I

6. Мертвое море

73 Adagio

div.a2.

consord.
pp
consord.
pp

74 Meno mosso unis. senza sord.

pp
div.

mf
p
mf

Violini I

75 Pochissimo più animato

pp mf p

mf - P mf - P

mf - P

76 a tempo

p mf pp

mf (pp)

div. a2

p mf pp

poco rit. a tempo poco rit.

77 Meno mosso (come prima)

pp mf pp

pp mf

div. unis.

78 con sord.

dim. pp

Violini I

Violini I

30

22

(pizz)
pp

div.
a2

87 *arco*
Con Sord
mp *dolce*
arco
Con Sord
mp *dolce*

88

89 *Senza sord.*
f espress.

unis.
f

Piu largamente