

Contrabassi

ЗОЛУШКА

Балет в 3-х действиях

С. Прокофьев, соч. 87

ДЕЙСТВИЕ ПЕРВОЕ

№1. Вступление

Andante dolce

/non div./

mf

2

1

div. **2** Poco meno mosso

3

4 Tempo I³ / non div.

N2. Па-де-шаль

5 Allegretto
 pizz.

4 [14] *Lo stesso tempo*

Pizz.
p
1

p
3

[15]

p

mp

Poco più animato

[16]

Pizz.
mf
1 2

arco
mp

5

[17]

p
8

Meno mosso

[18]

Allegretto
Pizz.

5 p

1 p q

19 Allegro Pizz. mf

1 3 5

sul pontic. ord.

№3. ЗОЛУШКА

20 Andante dolce

div. p

21 Moderato unis. pp

6 2

mp

22 mf

2

2

23 p

p poco cresc.

24 Più animato

mf

25 un poco rit. al Moderato I

mf

11 2

6

p

mp Più animato

mp *mf*

mp *mf*

Poco mosso

mf un poco rit.

mf

28 Moderato

pp

p

Pochiss. rit.

№4. Отец

29 Andantino

pizz.

p

p

p *pizz.*

Più mosso

Andante, un poco drammatico

pizz.

pizz.

Contrabassi

f *f*

Pizz. *arco* **33** *Piu mosso*

p *f* *g.p.* **34** *Allegro* *sul pont.*

f

35 *sempre sul pont.* *f*

36 *ord.* *f*

col legno *ord.* *f*

col legno *ff* *ff*

№5. Фея-нищенка

37 Adagio

5 ord. *pp* *Pizz.* *arco* *Pizz.*

38

arco *pp* 1 *pp*

div.

1 *arco* *p* 39 *Pizz.*

1 40 *unis. arco* *pp* 1

Bass clef, 2/4 time signature. Notes: quarter rest, quarter note G2, quarter note F2, half note G2. Dynamics: pp, pp. A fermata is placed over the final G2. A '2' is written above the staff, and a '9' is written at the end of the staff.

№6. Поставщики и переодевание сестер

41 Vivo. Bass clef, 2/4 time signature. Notes: quarter note G2, quarter note A2, quarter note B2, quarter note C3, quarter note D3, quarter note E3, quarter note F3, quarter note G3, quarter note A3, quarter note B3, quarter note C4, quarter note D4, quarter note E4, quarter note F4, quarter note G4, quarter note A4, quarter note B4, quarter note C5. Dynamics: f, p. A fermata is placed over the final C5.

42 Bass clef, 2/4 time signature. Notes: quarter note G2, quarter note A2, quarter note B2, quarter note C3, quarter note D3, quarter note E3, quarter note F3, quarter note G3, quarter note A3, quarter note B3, quarter note C4, quarter note D4, quarter note E4, quarter note F4, quarter note G4, quarter note A4, quarter note B4, quarter note C5. Dynamics: f. A fermata is placed over the final C5.

43 Fag. 10 Bass clef, 2/4 time signature. Notes: quarter note G2, quarter note A2, quarter note B2, quarter note C3, quarter note D3, quarter note E3, quarter note F3, quarter note G3, quarter note A3, quarter note B3, quarter note C4, quarter note D4, quarter note E4, quarter note F4, quarter note G4, quarter note A4, quarter note B4, quarter note C5. Dynamics: mp. A fermata is placed over the final C5.

44 Bass clef, 2/4 time signature. Notes: quarter note G2, quarter note A2, quarter note B2, quarter note C3, quarter note D3, quarter note E3, quarter note F3, quarter note G3, quarter note A3, quarter note B3, quarter note C4, quarter note D4, quarter note E4, quarter note F4, quarter note G4, quarter note A4, quarter note B4, quarter note C5. Dynamics: mp. A fermata is placed over the final C5.

45 Andante arco. Bass clef, 2/4 time signature. Notes: quarter note G2, quarter note A2, quarter note B2, quarter note C3, quarter note D3, quarter note E3, quarter note F3, quarter note G3, quarter note A3, quarter note B3, quarter note C4, quarter note D4, quarter note E4, quarter note F4, quarter note G4, quarter note A4, quarter note B4, quarter note C5. Dynamics: mp. A fermata is placed over the final C5.

46 Bass clef, 2/4 time signature. Notes: quarter note G2, quarter note A2, quarter note B2, quarter note C3, quarter note D3, quarter note E3, quarter note F3, quarter note G3, quarter note A3, quarter note B3, quarter note C4, quarter note D4, quarter note E4, quarter note F4, quarter note G4, quarter note A4, quarter note B4, quarter note C5. Dynamics: f, p. A fermata is placed over the final C5.

10 *rit.* *arco*
mf *mp*

47

rit. *arco* **48** *Vivo*
mf *mf*

51 14 *arco*

Contrabassi

Nŷ YPOK TANIŷA

Allegretto
Pizz.
52

mf Più animato
53

(Pizz.)
mf Più animato
54

mf Più animato
55

arco
56

Allegretto
Pizz.
mf
arco

57
Pizz.
p

58

59

arco

12

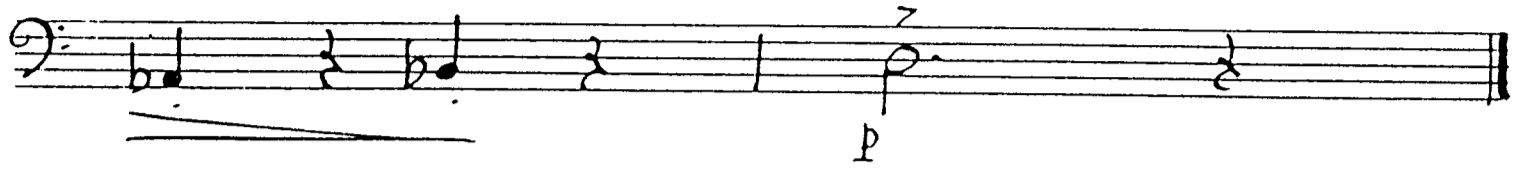

№8. Отъезд Мачехи и сестер на Бая

60 Vivo

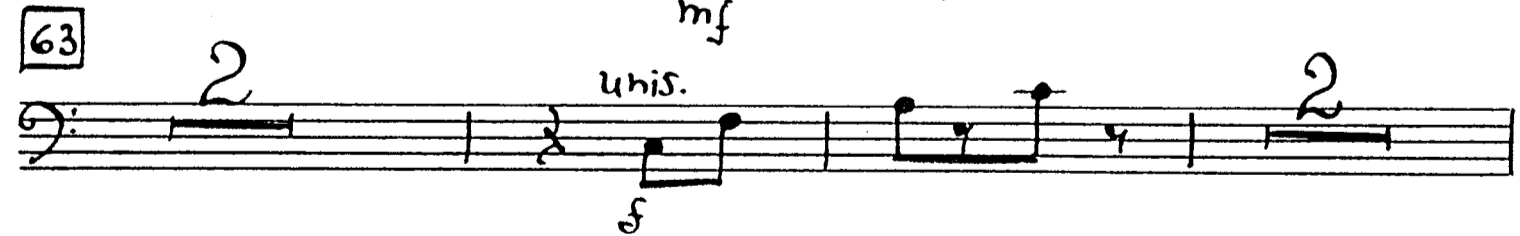
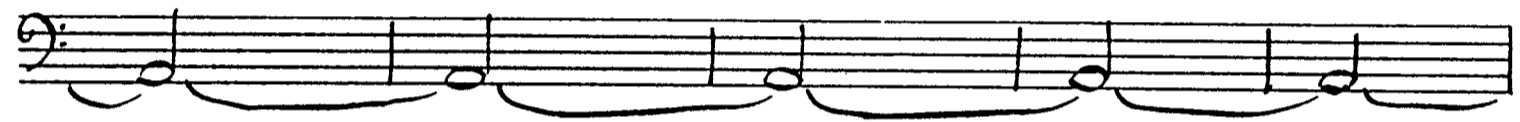

Contrabassi

64 13

65

66 *Andantino*

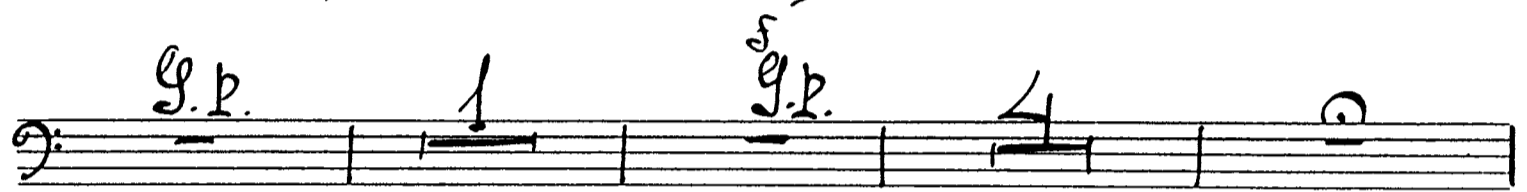

Vivo

N 9. Мечты Золушки о Бале

67 *Andante dolce*

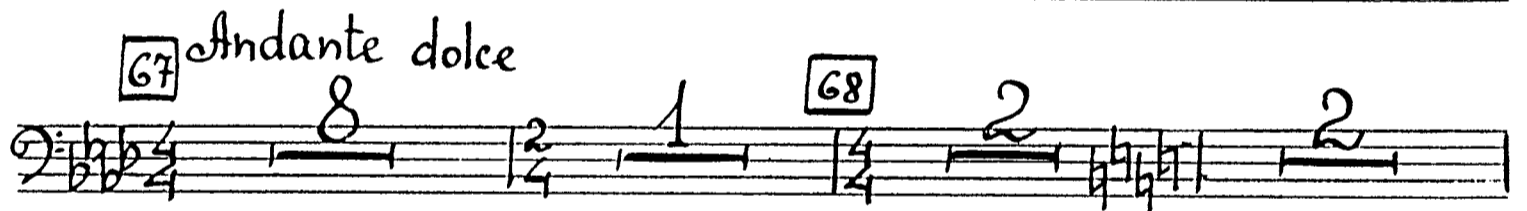

68 *Allegretto*

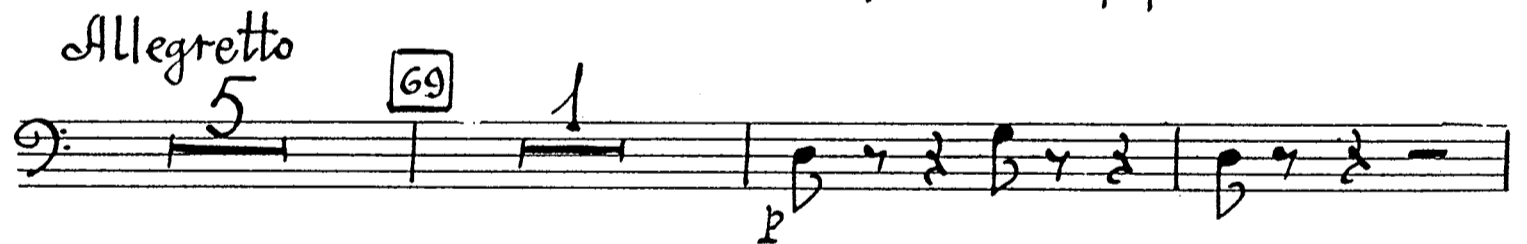

69

70 *Lo stesso tempo*

Pizz.
p

poco rit. 71 *a tempo*

arco
mp

Pizz.

p

72

Andante dolce

pp

arco
p

Attacca

N. 10. FABOT

73 Allegretto

6

74

75

2

76

77

78

8 9

№ 11. Второе Появление Феи лета

80 Adagio

№12 Вариация Феи Весны

83 Presto

Moderato

N13. Монолог Феи лета

88 Andantino sognando

Contrabassi

№14. Кузнечики и стрекозы

91 Vivace con brio

92

94

95

96

№15. Вариация Фей осени

Allegro moderato

97 sul pont.

mf

5

98 mf Pizz. arco sul pont.

6 99 sul pont.

6 100 sul pont.

ord. mf

mf

101 sul pont.

mp ord.

Pizz

arco f trill ae tallone

2

2

P

2 *Loco più mosso* 5 21

№16. Вариация Феи Зимы

102 Allegro moderato

103

104

105

N 17. Прерванный отъезд

106 Vivo arco

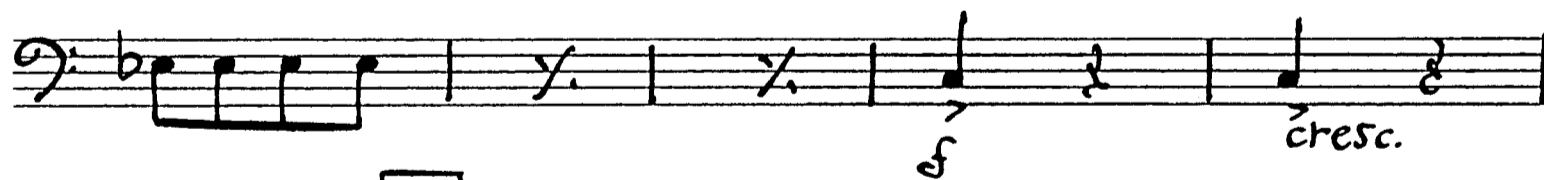
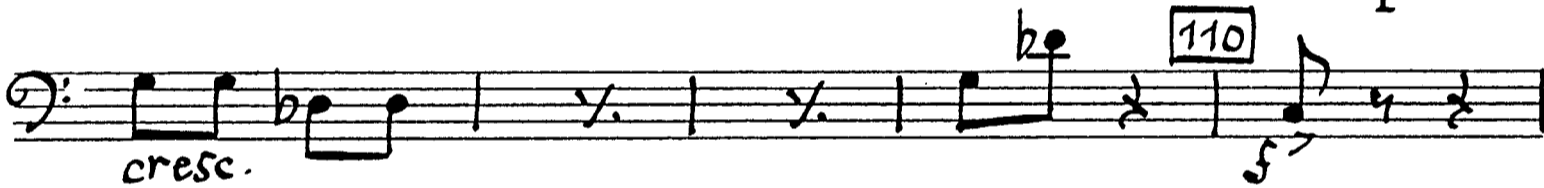
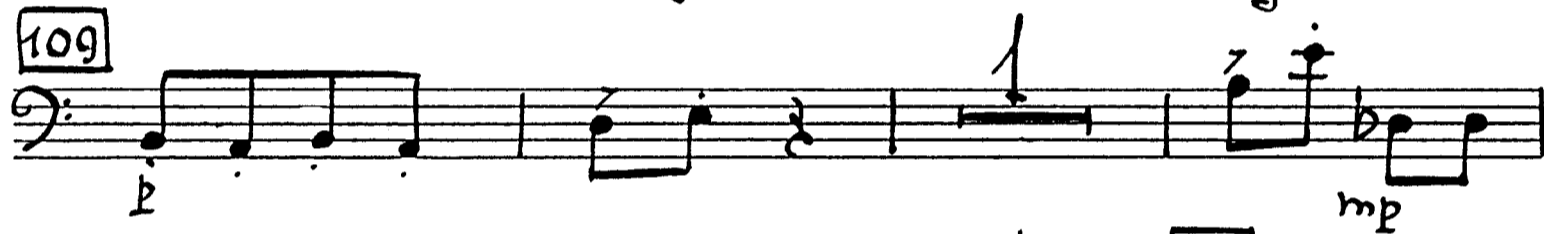
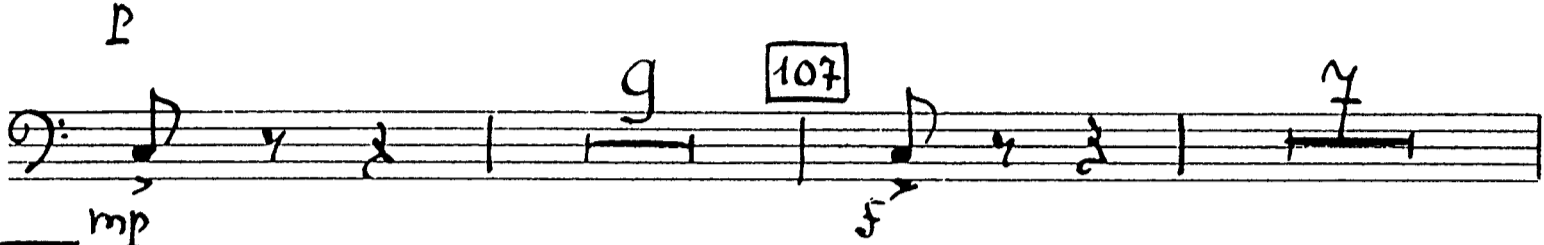
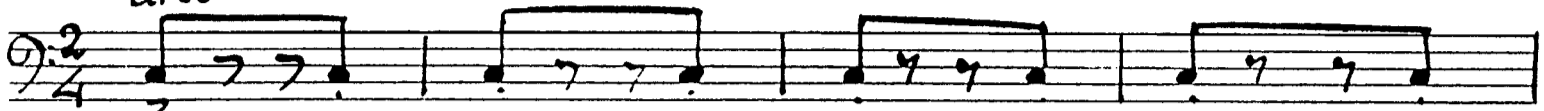

№18. Сцена с часами

114 Allegro moderato

Grusco

div.

116

Grusco mf

Attacca

№19. Отъезд Золушки на бал

118 Allegro espressivo

(arco)
p

mf

119

mp

120

121

5

(4)

122

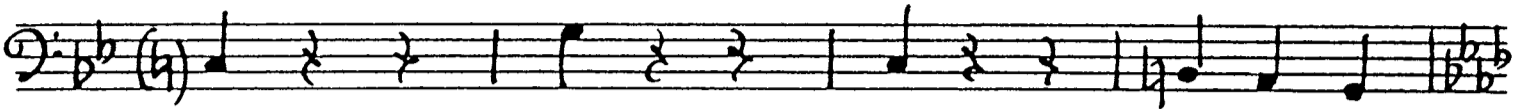
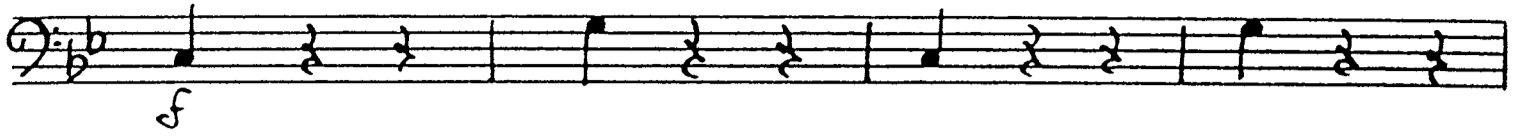

123

124

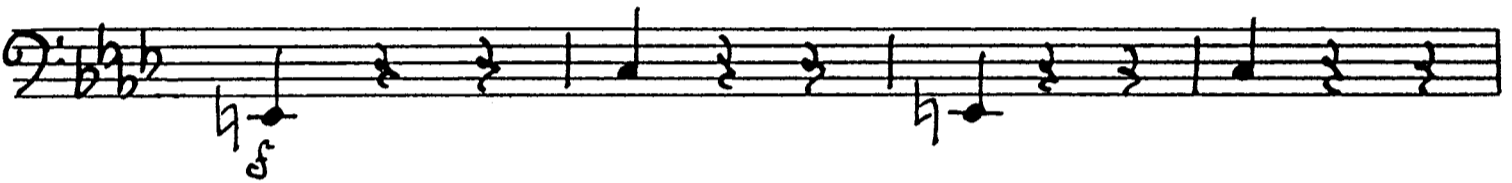

125 div.

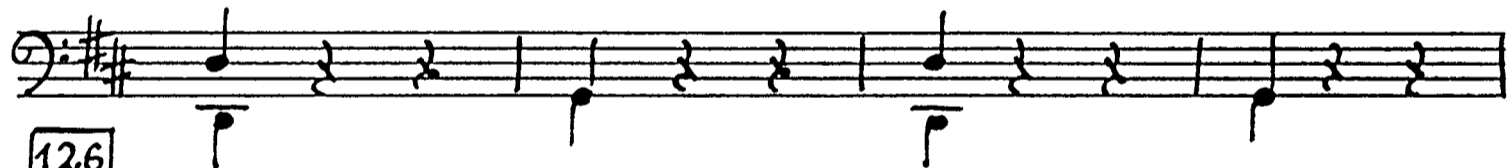

126

127

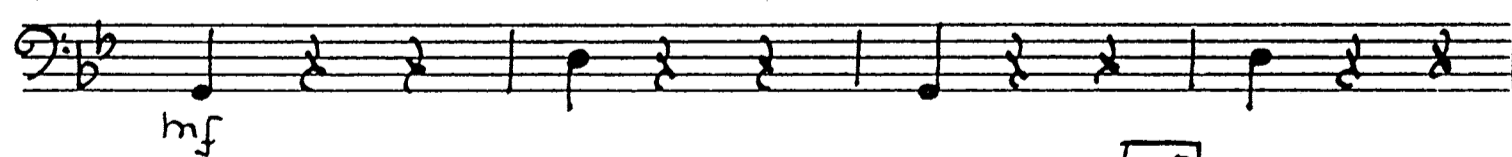

128

ДЕЙСТВИЕ ВТОРОЕ

№ 20. Придворный танец

Andante grazioso
(arco)

132

133

Pizz. arco

134

Pizz.

arco

135

Pizz. arco

div. unis. div. unis.

136

Poco più tranquillo
arco

mf 3 rit. mp **134** Tempo I

Pizz. mp

arco mf f

Pizz. mf arco Pizz. P

N 21. Paccebbe

138 Allegretto

mp

mf p mf mp cresc.

139 Pizz. arco P

P cresc.

140 P P

N22. Танец кавалеров / Бурраэ /

146 Allegro pesante e ben ritmato

146

147

148

148

149

Contrabassi

31

150

151

№ 23. Вариация Худышки

152 Allegretto

153

154

№24. Вариация Кубышки

Contrabassi

> cresc.
Piu mosso

mf *Tempo I* *161* *2* *rit.*

Pizz.
p

arco
div.

5

N 26. Мазурка и выход принца

164 Allegro

166

167 Poco più sostenuto

168

Eleventh staff of music for measures 166-168, bass clef, 3/4 time, key signature of three sharps. Includes a dynamic marking of *p* and a *rit.* marking.

Contrabassi

169 a tempo

35

170 a tempo

171

174 Moderato

dir. 1 unis. 3

175 Più mosso ben ritmato

f energico

5

2 176

5 177

f

ff

3 ff

Contrabassi

№27. Вариация четырех сверстников принца

178 Allegro moderato

N28 Мазурка

181 Allegro ma non troppo

182

183

184

185

186

188 *p*
a tempo

189

40

190

191

192

193

contrabassi

41

mf cresc.

194

195

N 29. Приезд Золушки на бал

196 Allegretto

198

N 30. БОЛЬШОЙ ВАЛЬС

201 Allegretto

Contrabassi

205 *cresc.* *f*

mp

206 *rit.* *dim.* *mp* *Piu animato* *ff* *rit.*

ff

207 *mp* *f*

mp *f*

Loco rit. *arco* 208 *a tempo* *mp* *f*

209 *mp* *f*

ff

rit. 210 *ff* *f*

mp

211 *f* *2*

44 ritenuto poco a poco

212 Meno mosso

213

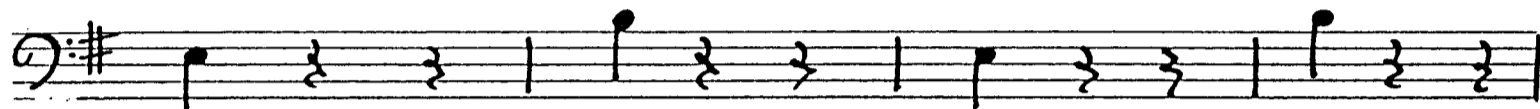
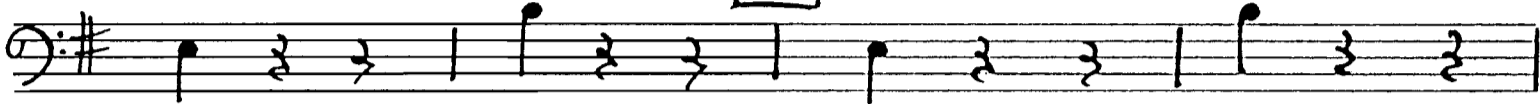

214

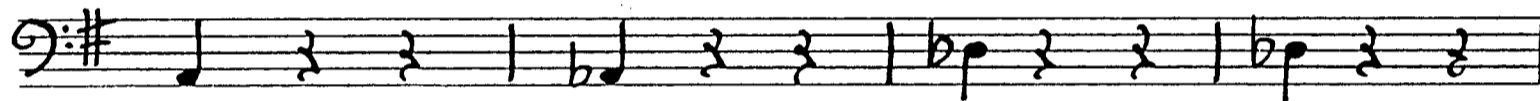

215 arco

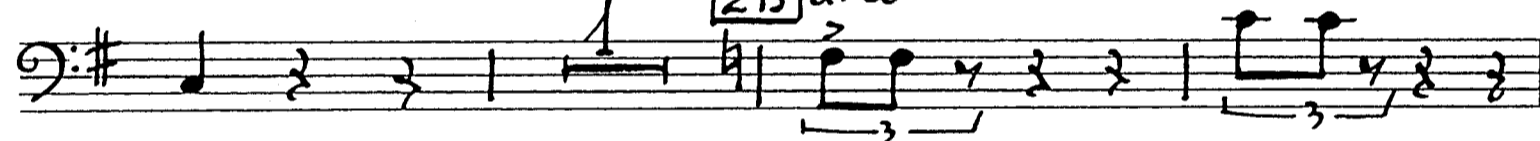

216

rit.

217 a tempo

218

div.

46 222 a tempo

div. *p*

223

224 unis. *p* *ritard.*

225 *p* *Meno mosso della prima volta*

dir. unis.

rit. 226 a tempo 47

mf *p*

mp *poco rit.* 227 a tempo *pp*

accelerando

p *rit.* 228 a tempo *p*

p *p*

№31. Прогулка

229 Allegro tranquillo

mf

230 *dim.* *p*

p *cresc.*

231 *mf*

f *p*

232

Pizz.
pp

233

p

234 arco

mf

mf

235

p

pp > cresc.

236

p

N 32. Вариация Золушки

237 Allegro grazioso

Pizz.
mp

arco
p

238

Pizz.
mp

239

arco

p *mf*

240

Pizz.

p

(*Pizz.*)

mp

mf

241

p

242

arco

p

cresc.

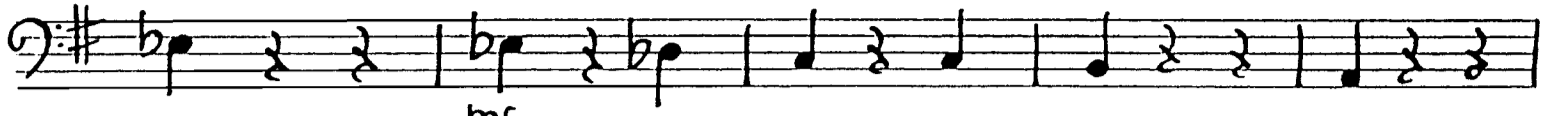

243

mf
Un poco accelerando al Fine

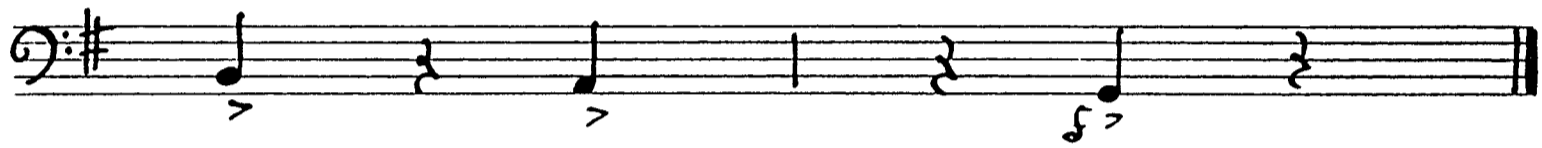

N 33. Вариация принца

244 Andante con brio

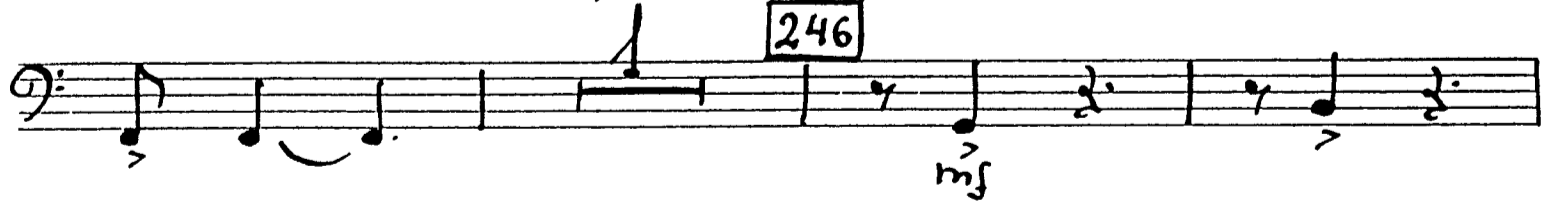
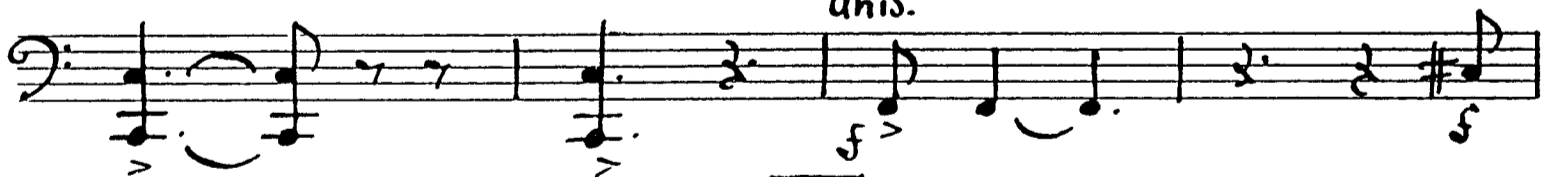
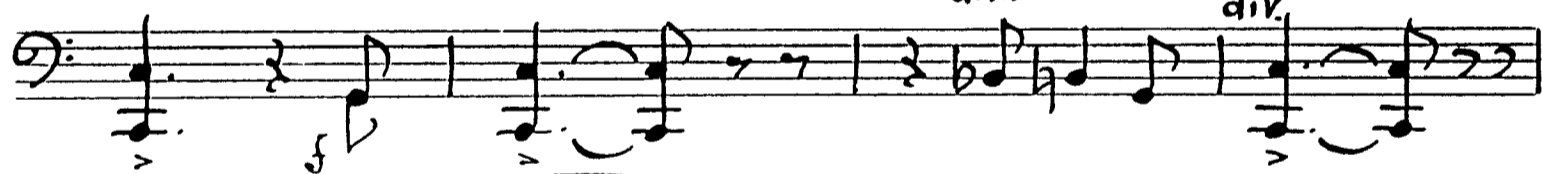

Contrabassi

rit.
unis.

a tempo

51

poco allarg.

div

unis.

ff

N 35. Дуэт сестер с апельсинами

252 Allegro con brio

arco
f

mf

253

mf

254

f

255 Poco meno mosso

p

256

Allegro con brio p

257

f

Contrabassi

258

№36. Дуэт принца и Золушки / Адажио /

259 Adagio
Rit.

arco
mf

div. > mp unis.

260

div. > unis. mf mp

div. mf

261 Poco più animato

unis. rit. dim. p f

div. f mf

262 unis.

cresc. f

div. f

Contrabassi

div.

cresc. *ff*

cresc. *ff*

263 Adagio *ff*

pp

pp

poco rit. *a tempo*

rit. *a tempo*

dim. *pp* *p*

dim. *pp* *p*

unis. *rit.*

N 37. Вальс-кода

264 Allegro espressivo

rit.
p

265

266 arco
mf

267

268
cresc.

Contrabassi

269

sf

rit.

270

a tempo

mf

Pizz.

271

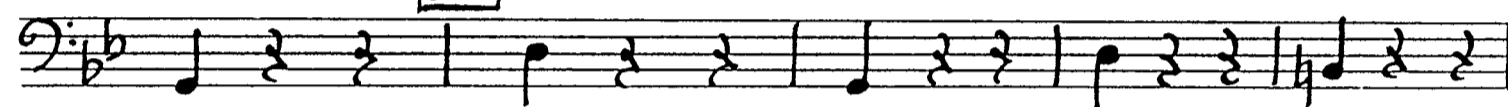

arco

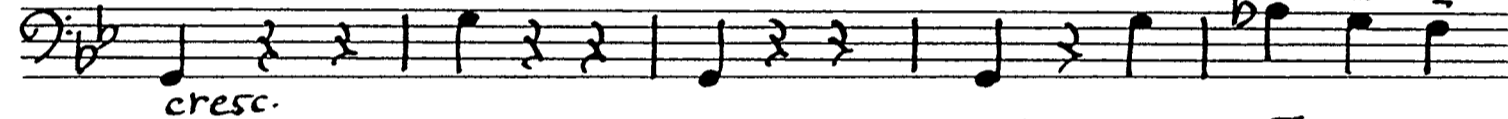

cresc.

272

poco a poco accelerando al Fine

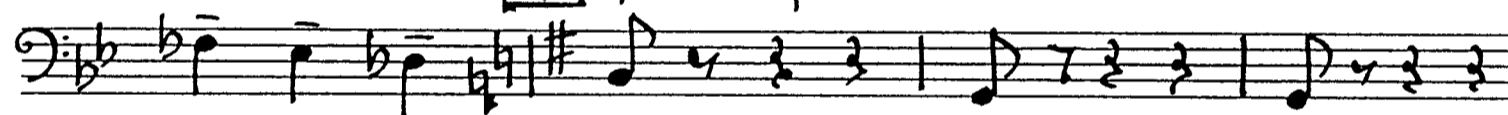

273

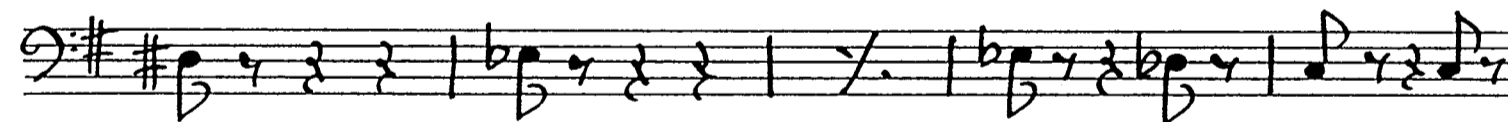
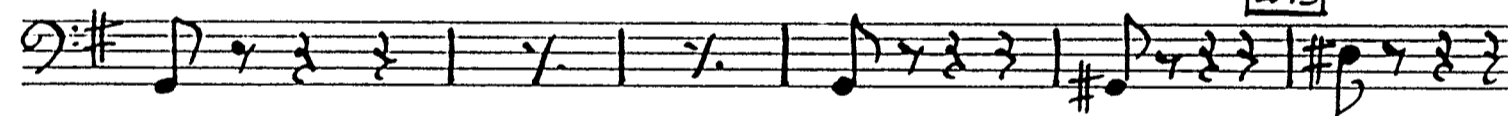

274

Presto

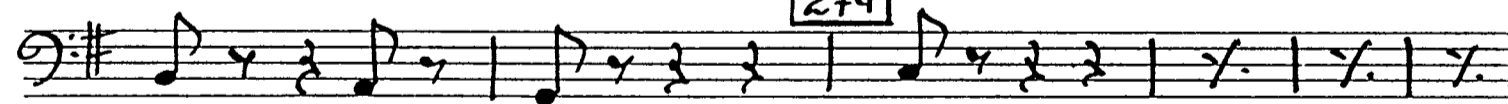

275

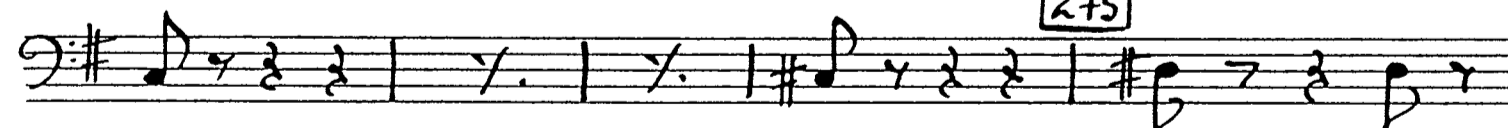

> cresc.

№38. Полночь

276 *Allegro moderato*

4 *Pizz.* *arco*
55

1 *Pizz.* *arco*

277

4

278 $\frac{3}{2}$
55

55

55

279 *Moderato*
55

div. 55

55

ДЕЙСТВИЕ ТРЕТЬЕ

№ 39. Принц и сапожники

280 Allegro scherzando

280 6 281 10

282 P-no 10 283 mf mf

1 mf mf

284 5 mp

285 2 5 8 mf

286 p 3 mp

287 mf f

3

289 Pizz div. 2 1

arco unis. b 289 290 f p

№ 40. Первый Галоп принца.

288 Presto

288

289

289

290

290

291

291

5 6 7 8 9 61

cresc.

10. [292]

f

f

[293]

f

sf

mf dim.

p cresc.

sf mf

[294] 12 [295] Andante

mp p mp p

Pizz.

mf

64 Poco rit. 302 Moderato

2 arco div. unis. f

1 303 f

3 mf cresc.

304 7

305 Allegretto arco div. Pizz.

div.

unis. arco 306 div. arco. Pizz. p

div.

unis. arco Moderato I div. unis. 1

№42 Второй галюн принца

307 Presto

66 *mf* *cresc.*

311 *f*

sf

mf

p *cresc.*

sf *mf*

312 *p*

N 43. Ориентация

313 *Andante dolce*
arco

div. *pp* *Pizz.*

arco *p*

unis. 314 67

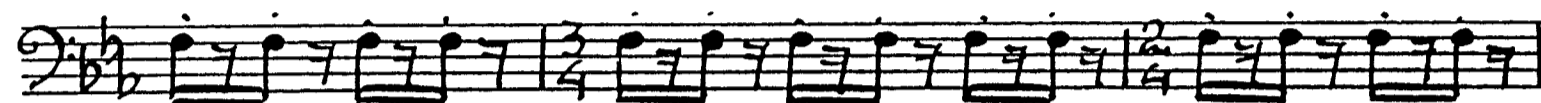
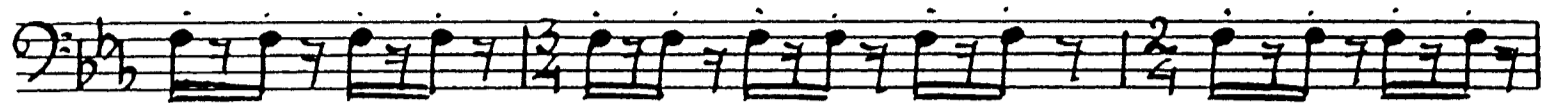

allargando 315 Tempo I
Rizz.

arco
div. Rizz.

rit. arco
p arco pp

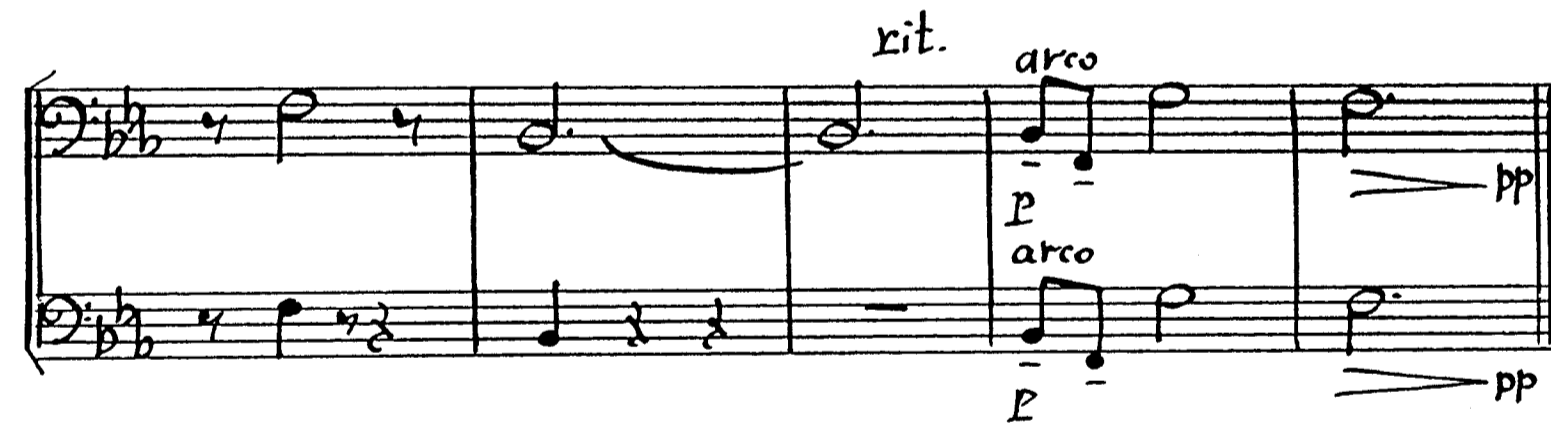

№44. Третий галоп принца

Allegro marcato

316

(arco)

318

319

Contrabassi

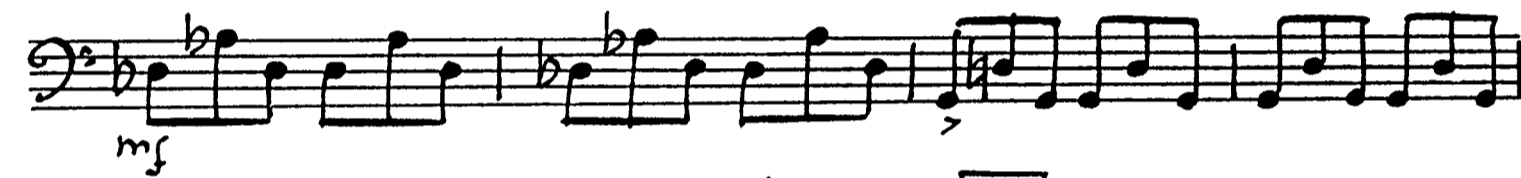
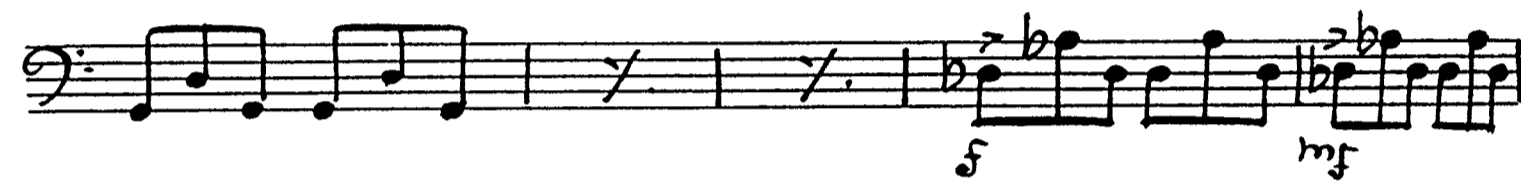
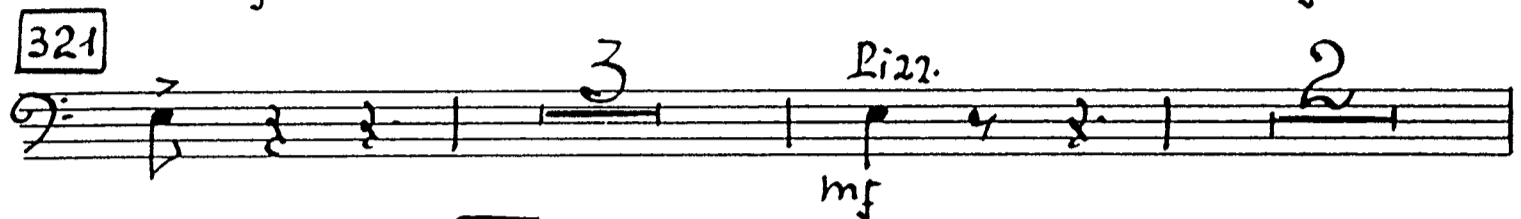

№45. Пробуждение Золушки

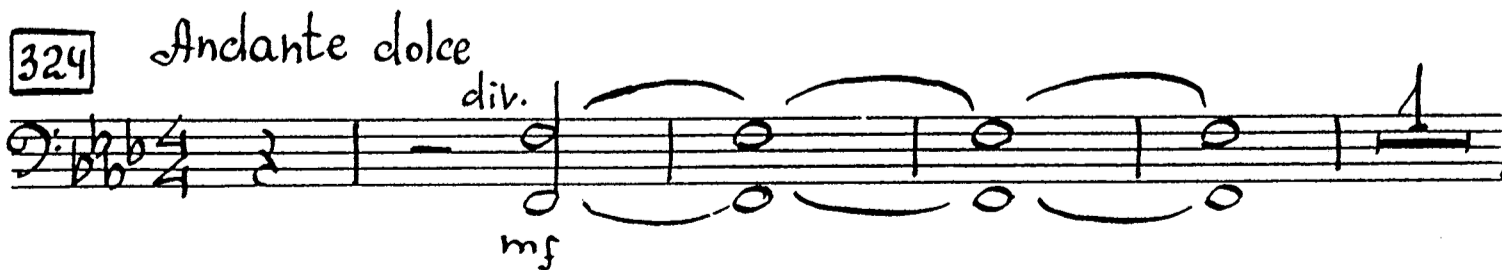

70

unis. 325
 mf p

mf dir. mf

p

326 p Pochissimo rit.

mf p

327 All. *es*retto unis. p mf

dir. 328 Pizz. mp

2

unis. arco p mp

329 Pizz. p

arco cresc.

330 5⁷

Contrabassi

Pizz. ritenuto 71

Allegro ma non troppo

Poco più mosso

Tempo I Poco più mosso

72

(Pizz.)

333

Lo stesso tempo

div.

mp (Pizz.) h₂ h₂ #₂ p arco 3 3

dim. dim. p arco

mp (Pizz.) h₂ h₂ #₂ p

3 3 3 3

3 3 3 3

3 334 unis. Pizz. p

arco 3 div. mf

div.

3 3 3

3 3 3 335 3

unis.

cresc.

336

dir.

3

(div.)

unis.

f

p

cresc.

div.

unis.

337

Andante molto

f

dim.

mp espress.

p

p

p

N 46. УТРО ПОСЛЕ БАЛА

338 Allegretto capriccioso

arco

f

mp

Pizz.

Poco rit.

339 Moderato

arco

P

Pizz.

P

div.

340 arco unis.

mp

341

mf

mf

mf

342

mf

mf

Contrabassi

343

mf

mf Pizz.

f arco

344 Vivo Pizz. mf

mf

346 Pizz. mf

347

348 mf

arco mf sf

349 sf sf cresc. sf

sf sf dim. sf

350 p sf

76

Pizz.

arco

mf

351

sul pontic.

N 47. Посещение принца

352

Vivace

12

353

Pizz.
mp cresc. 77

arco
f

ff mf 360

ff f dim. p cresc.

ff

mf 361 div. mf

div. (div.) poco rit. a tempo mf dim.

362 mf

2 unis. mf dim.

363 Andante con brio div. p f

rit. 364 unis. Pizz. p

78 G.P. 365 arco

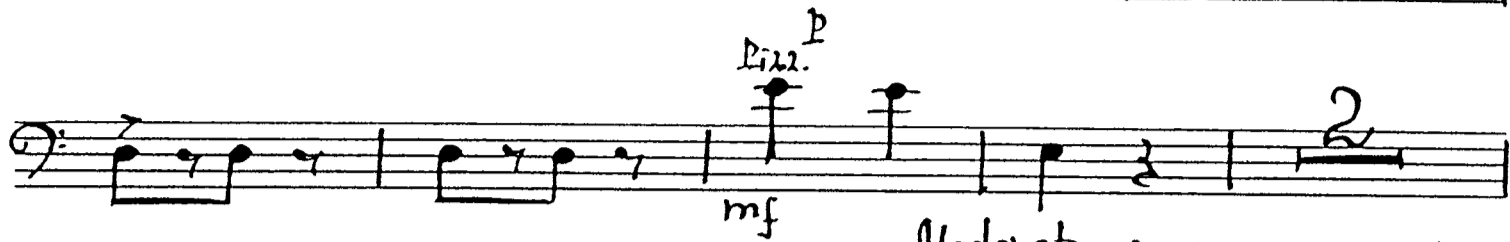

G.P. 366 Moderato furioso poco rit.

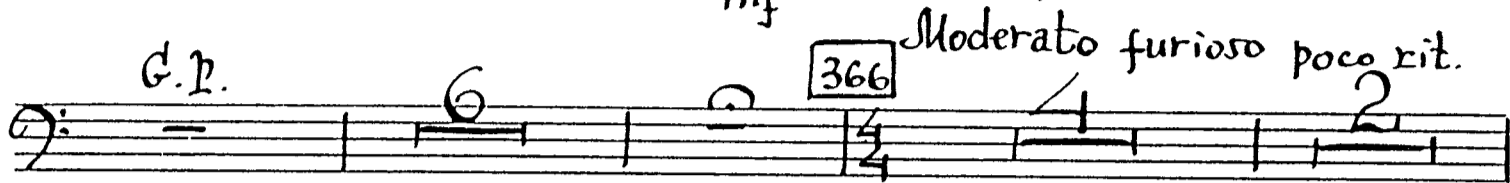

Loco più mosso arco 367

№ 48. Принц нашел Золушку

368 Adagio passionato *f* espress.

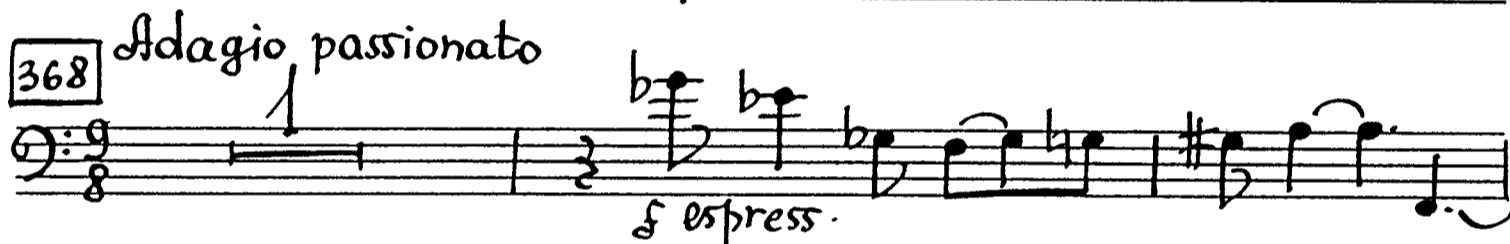

369 *f* a tempo unis. dim. poco rit.

370 Andante *mp* > *pp*

Moderato 371 *pp*

Contrabassi

Poco rit.
mf → pp
div. pp
79

№49. Медленный Вальс

372 *Adagio*
div. pp unis.

373 *Poco più*
div. pp

animato

374 *Tempo I*
unis. dim. mf

div. mp unis. mf dim.

375 *Assai più mosso*
div. unis. pp p 3

div. unis. mp 3

mf 3

80

div. unis. 3

div. mp 3 p 376 unis. cresc.

Loco più animato mf mp

mf cresc.

3

377

f

f dim.

378 rit. Meno mosso (più animato al adagio)

p mp

div. unis. mf dim.

379 dir. Adagio p bbp. mp

pp unis. p

pp dir. bbp. p bbp.

pp

p pp