

VITTORIO GNECCHI

ADAGIO

pour violoncelle et piano

Prix : 2 fr. 50

ALPHONSE LEDUC

Editions Musicales, 175, Rue Saint-Honoré, Paris

(Près l'Avenue de l'Opéra)

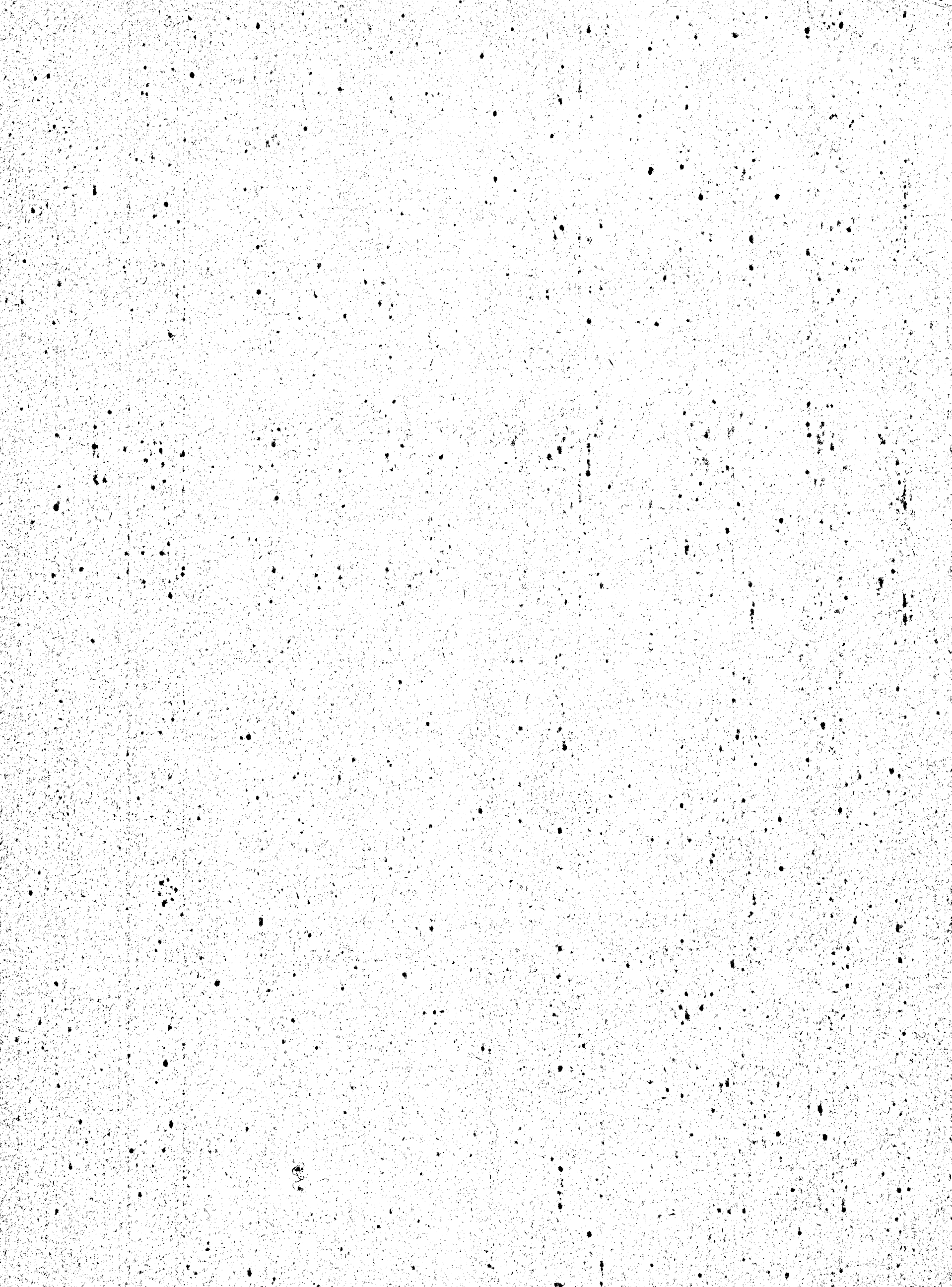

ADAGIO

pour Violoncelle et Piano

VITTORIO GNECCHI

Adagio

VOLONCELLE

Adagio

PIANO

p

p *legatissimo*

cresc.

mf

dim. *p*

m.s. *p*

Calmo e sereno

Rall.

