

CELLO

SYMPHONY IN D MAJOR

I PRELUDIO

R. VAUGHAN WILLIAMS

Moderato ♩ = 80
non divisi

V.S.
(one bar rest)

Cello

Cello

VSTurn

Cello

Cello

Cello

X

II SCHERZO

In 1

Presto misterioso (d. = 120)
con sord.

III

8 -12-

Cello

Violins

div

Bsn.

3 pizz

2 3 4

p pizz

arco

p arco

unis

unis

non div

4

pizz

p

pp

5 arco

Cello

Q
☆

unis

dir

9

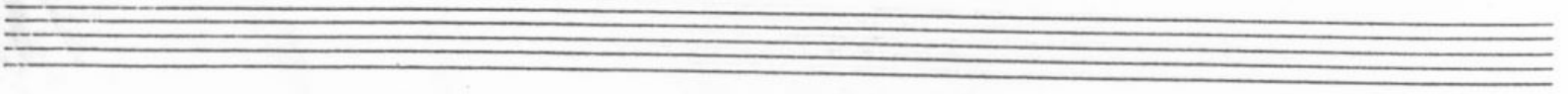

Cello

unis

unis

Two empty musical staves at the bottom of the page.

Cello

12 3'

pizz arco

12

13

14 *Count*

Arco

15

Cello

18

V.S.

Empty musical staves at the bottom of the page.

Cello

437 In 1 count

dir

dir

22

Cello
In L
count

455

Seven empty musical staves for notation.

III ROMANZA

Lento $\text{♩} = 66$

Last desk

Last desk

Cello

2

SOLO

Tutti

Last desk

Tutti div

div PP

div PP

PP

Tutti div

PP

Tempo I

v.s.

4

ff *sost.* *mf* *pp* *3*

3 *mp* *pp* *3*

Solo Cello

un pochino più *mf cantabile movimento*

Tutti div.

un pochino più *mf movimento*

Solo

f *dolce*

Tutti div.

f *dolce*

Solo

Tutti div.

Cello

5

Bsn I

Animato *All.*
senza sord.

dir

7 Poco meno in 3 mosso

harus-2-1

unis

unis

pp

dim.

8 Tempo I

cello

div

Other annotations include 'mutes on' and 'pochino rit.'.

V.S.

3

Cello

11 Tempo con sord.

con sord. pp

blas.

SOLO (con sord.)

3 PPP

Tutti

SOLO

div.

pp

mutes off

Tutti

IV PASSACAGLIA

Moderato (♩ = 120) senza sord.

p cantabile

1 2

Cello

V.S.

In L

Cello

5

In 3

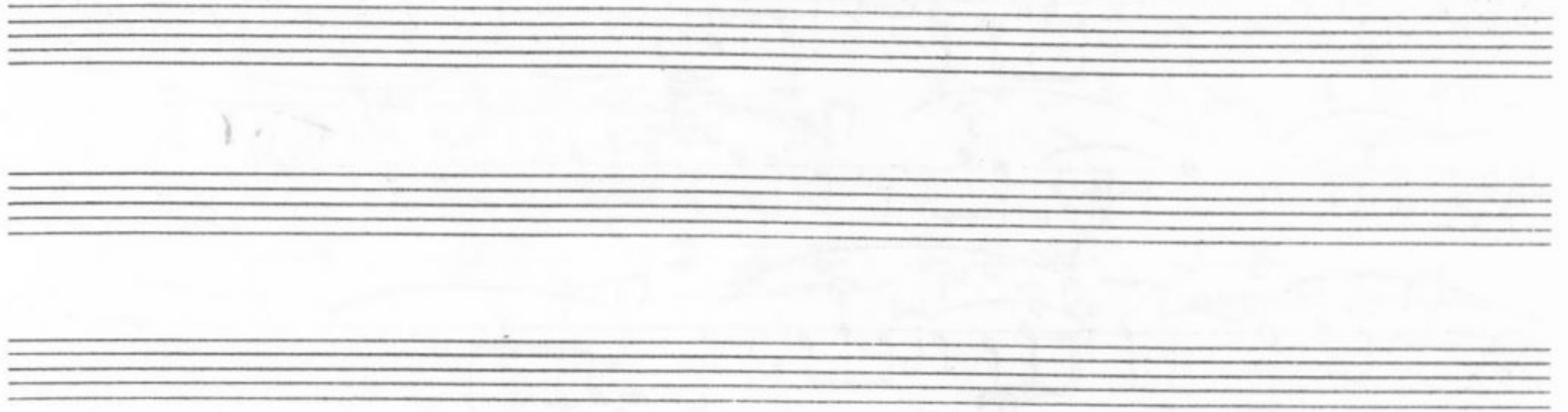

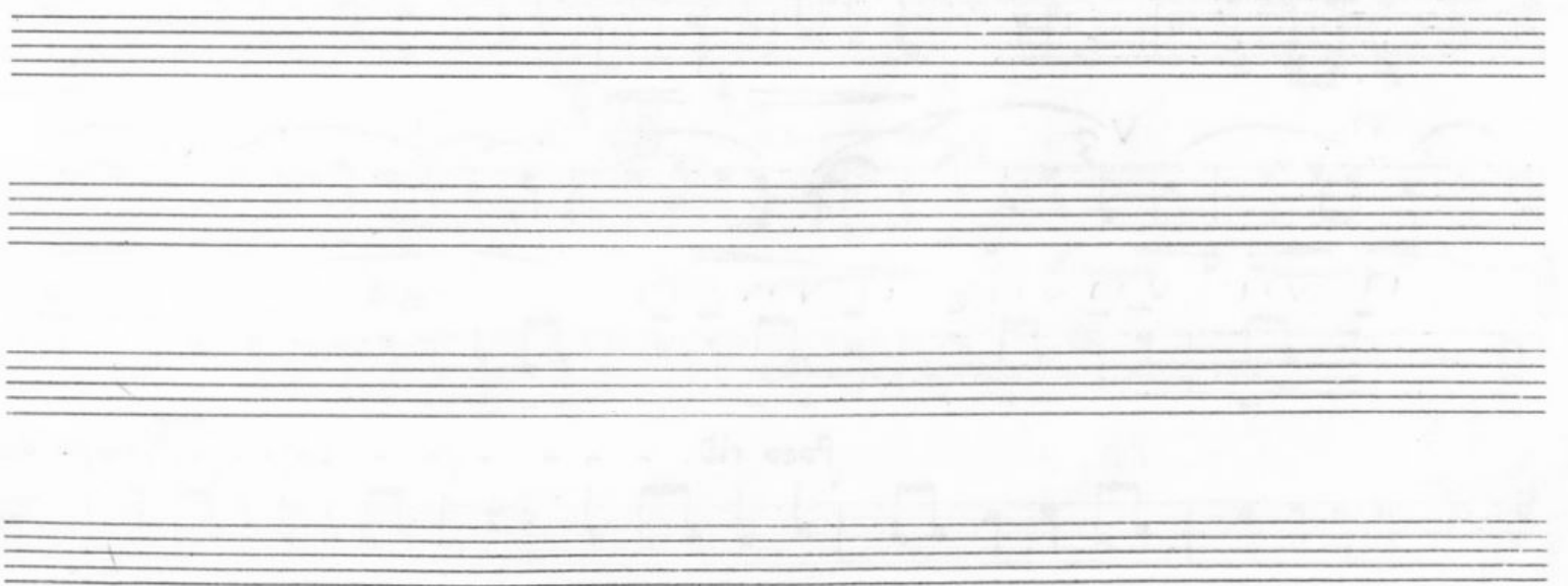

26 35

Cello

4/4 *Vivace* *arco*

11

12

13

arco

p

f

cresc.

P

f

p cresc.

sim.

ff

Poco rit.

dim

Tempo del

p

pp cresc.

ff

Preludio

14

15

SOLO

16

V.S.

17

4

18

Four empty musical staves at the bottom of the page, each consisting of five horizontal lines.