IV

PRAELUDIUM ET FUGA

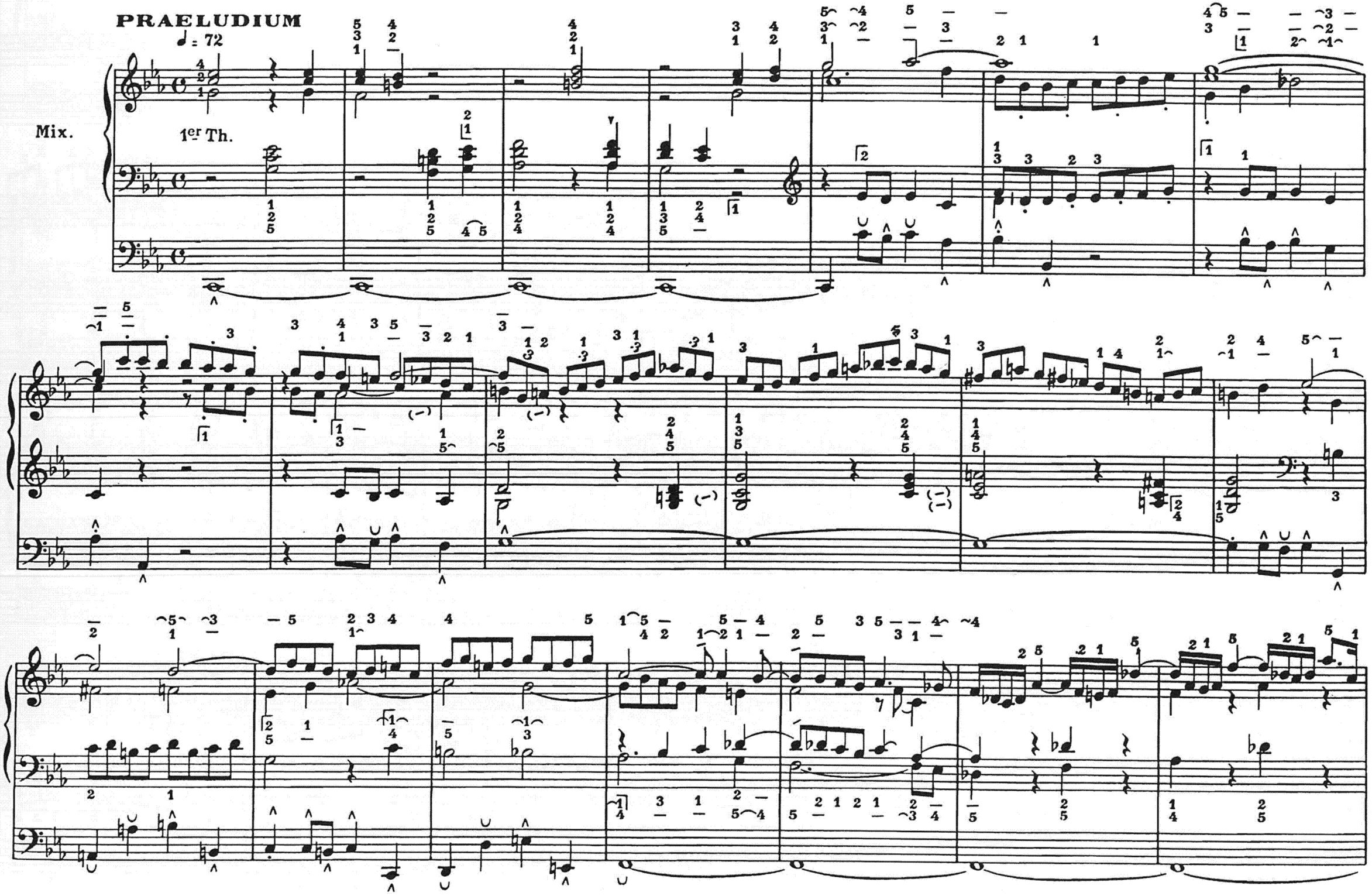

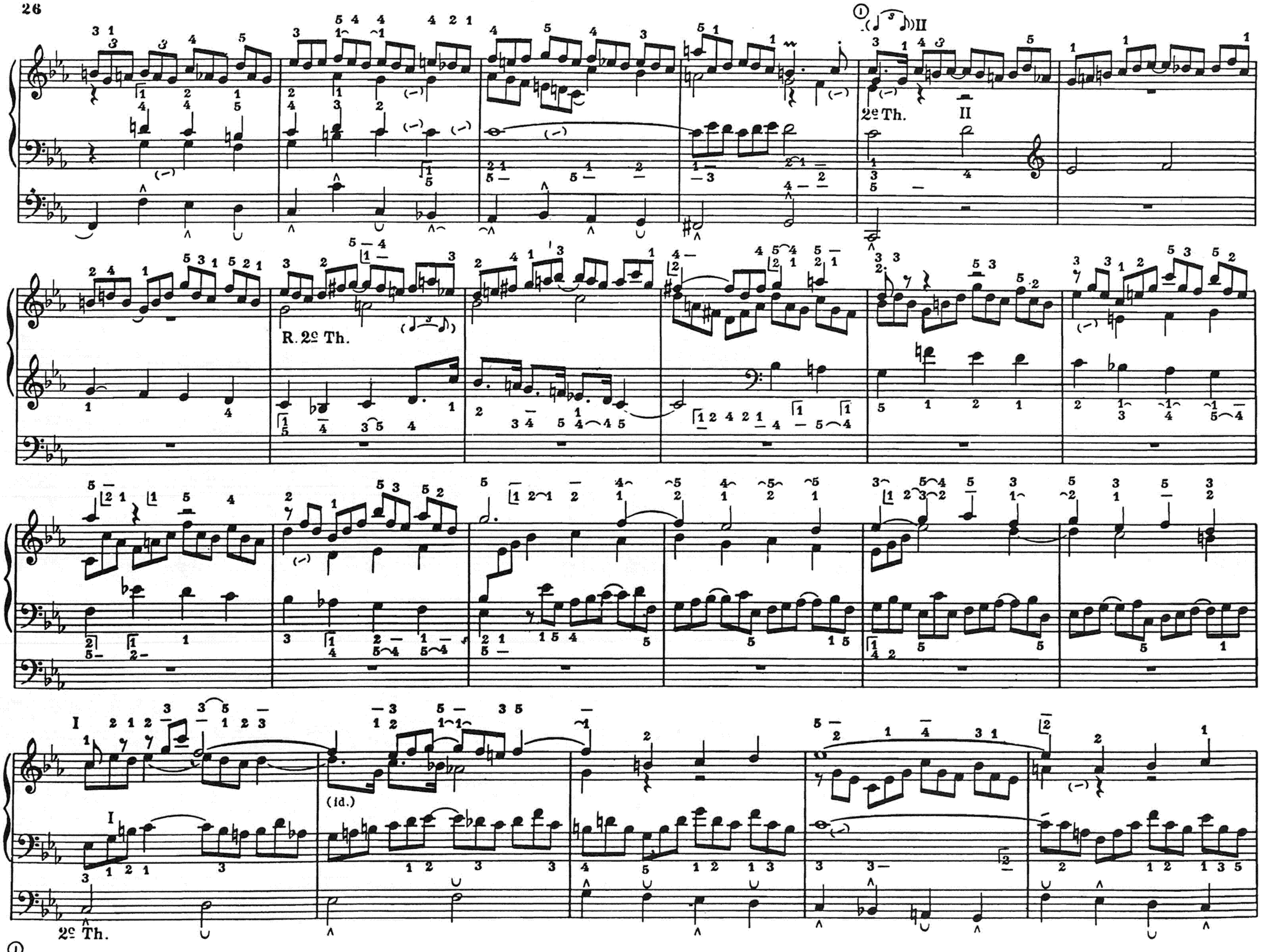

① Voir Préface (*see Preface*) (Siche Vorwort)

Dom. 1er Th.

Dom. 2e Th.

R. 2e Th.

(id.)

(simile)

(id.)

(id.)

1er Th.

2e Th.

tr

S. Dom. 2e Th.

II

II

① Exéc:

(id.)

Prin. 1er Th.

FUGA ♩= 108
(à 5 voix)

Fds 8

16 - 8

S.

R.

C.S.

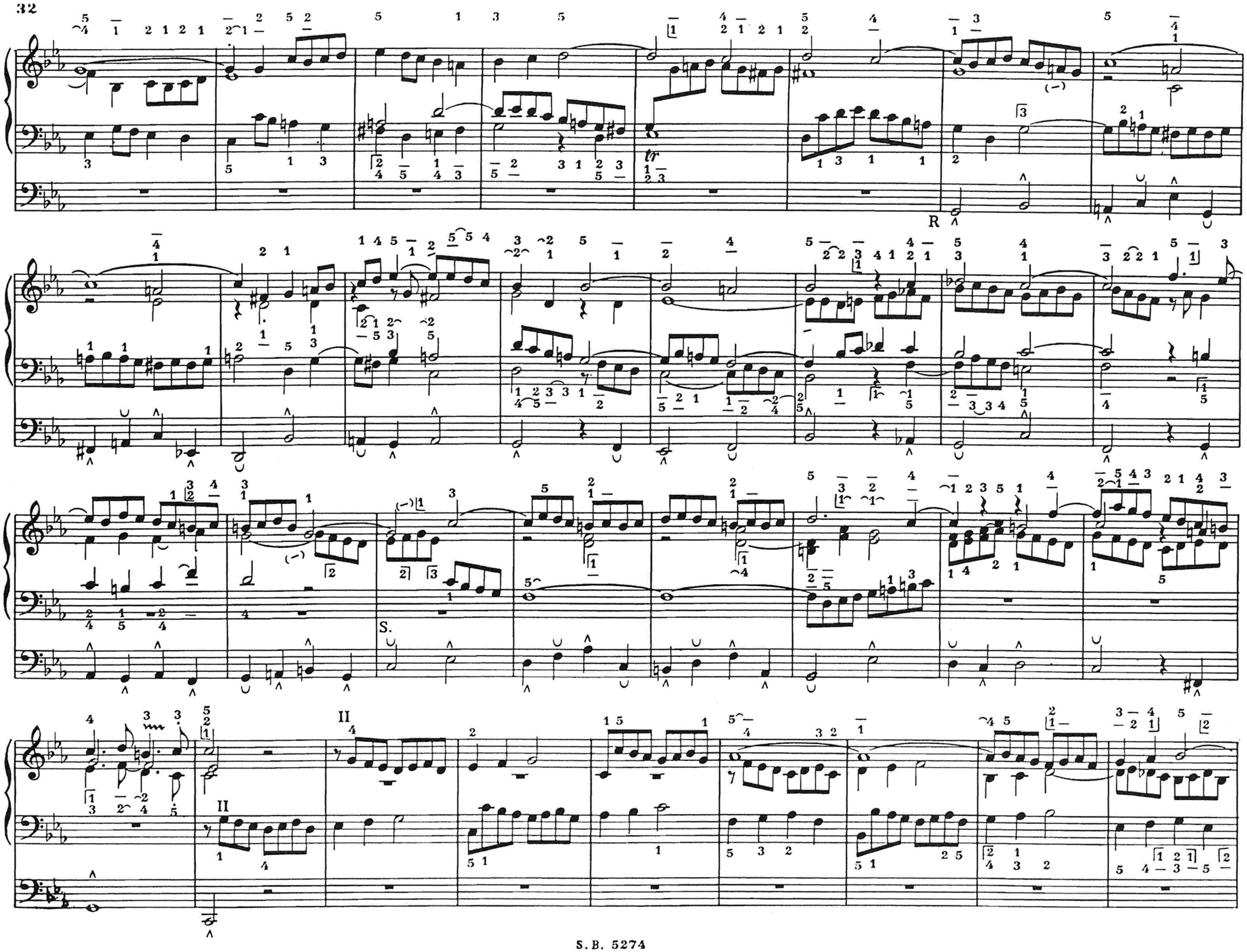
tr
R
S.
II
II

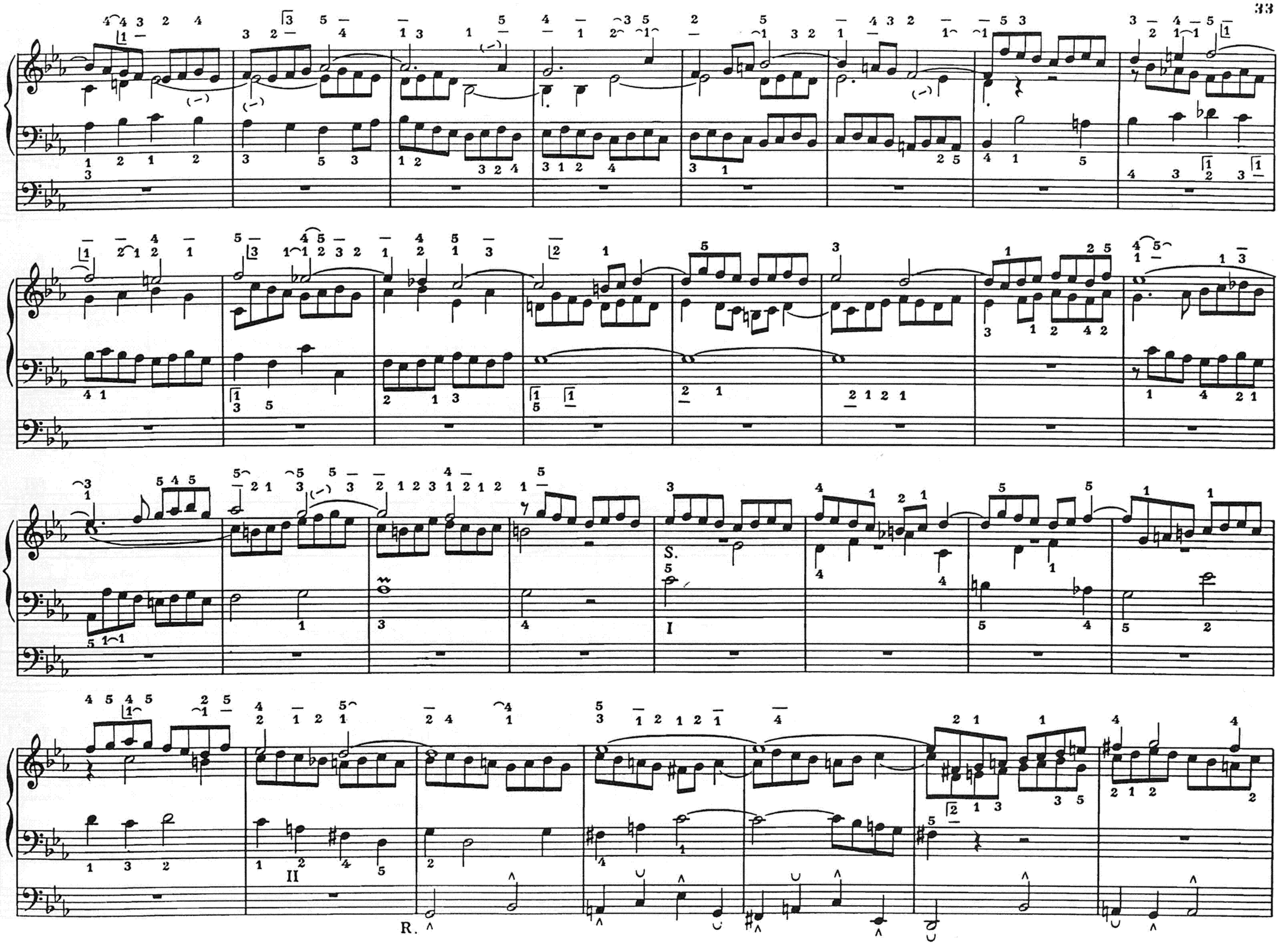
S.
I
II
R.

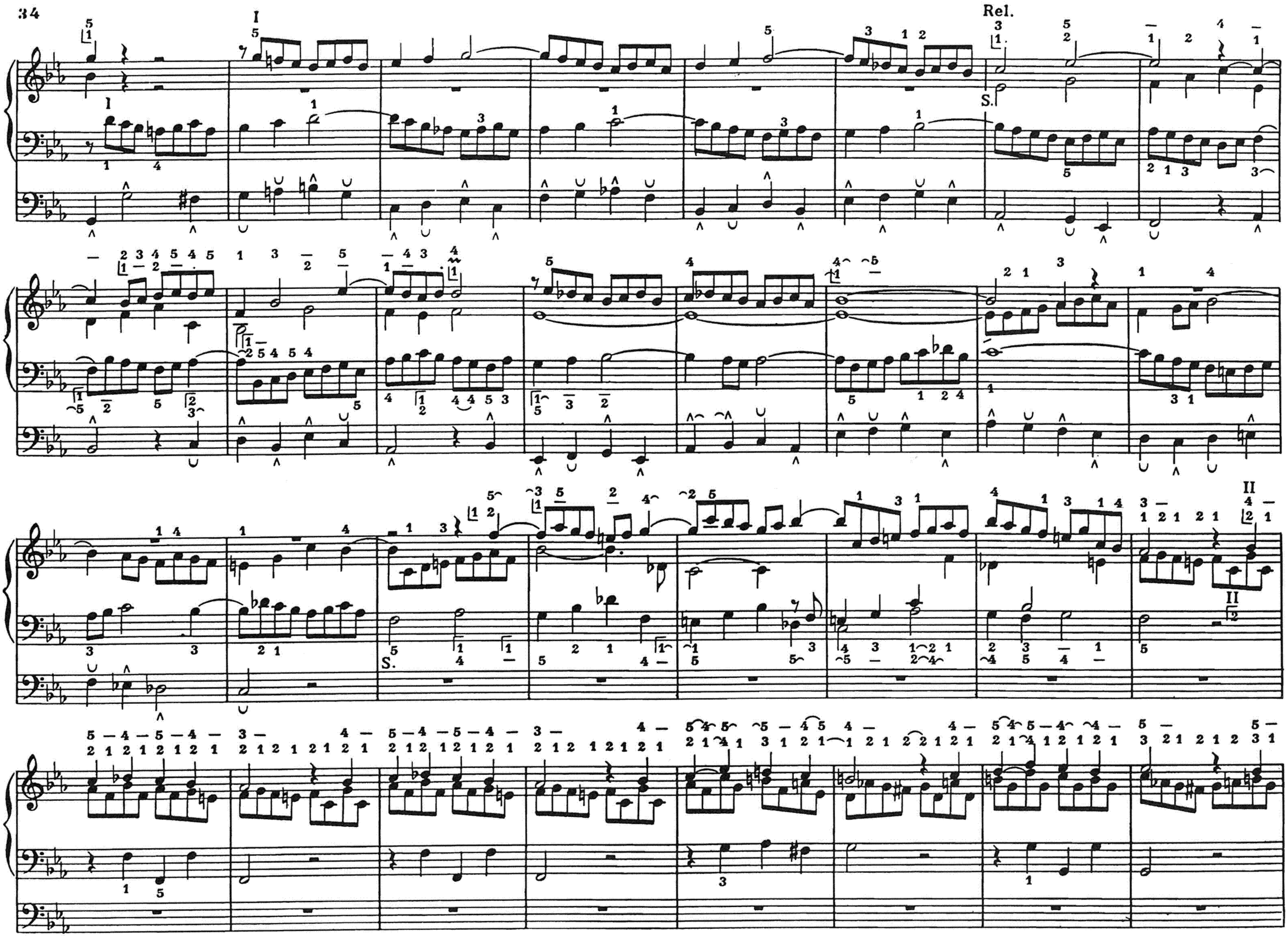
I
Rel.
S.
II

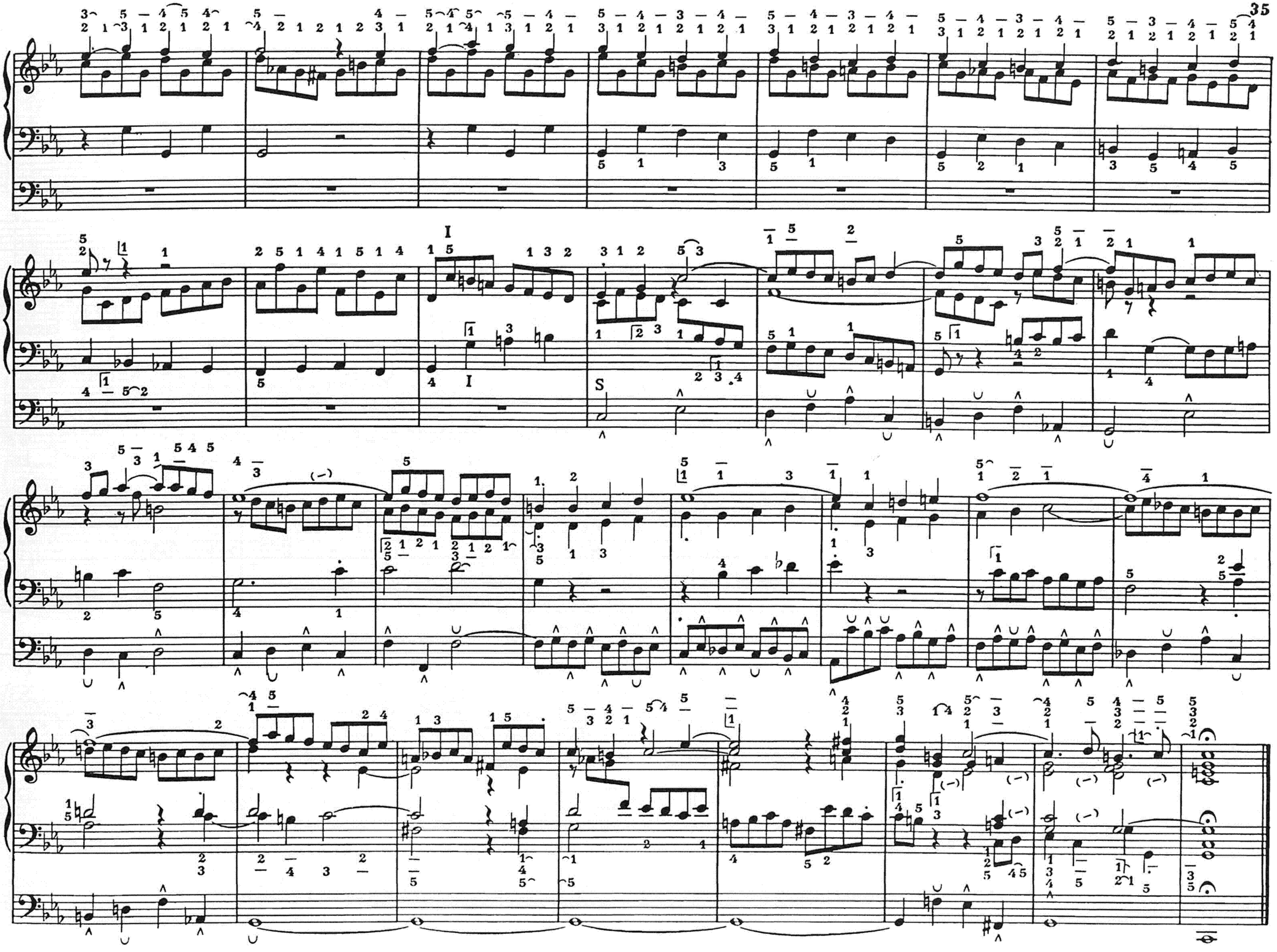
I
S