

# HOMMAGE A MOZART

## RONDO

1<sup>er</sup> COR en FA

JACQUES IBERT

Allegro giocoso ♩ = 120

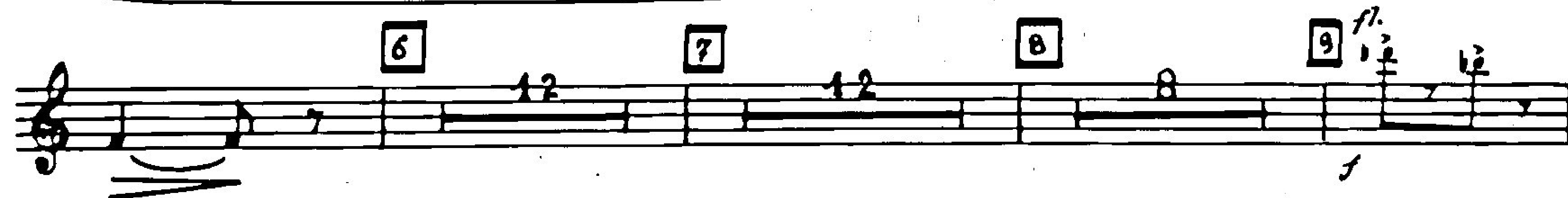
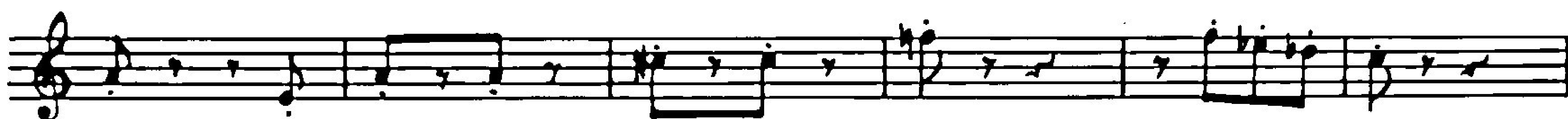
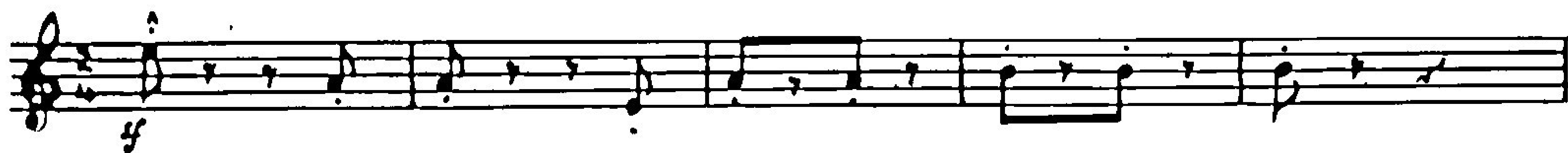

19

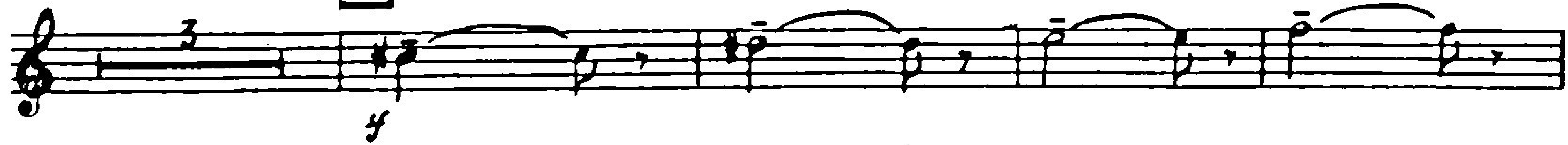

20

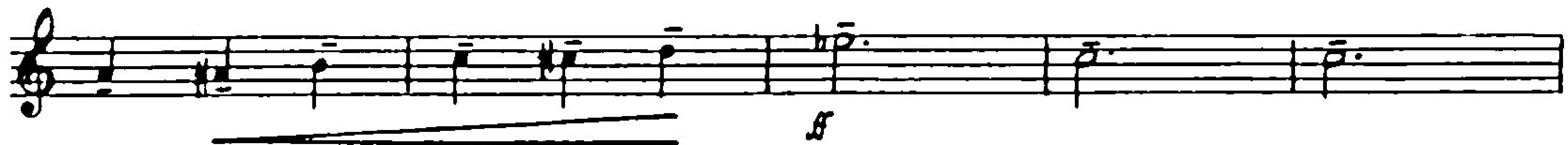

*Ritard.*

21

*Tempo*

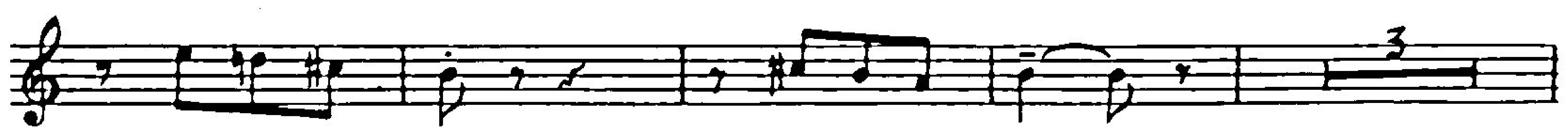
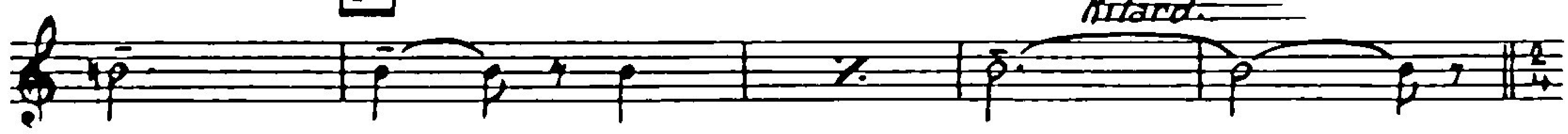

22

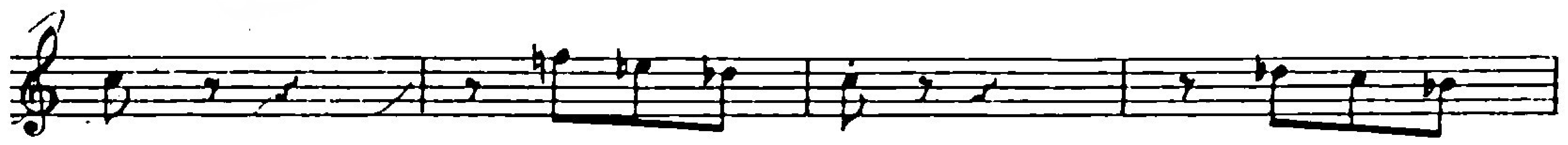

23

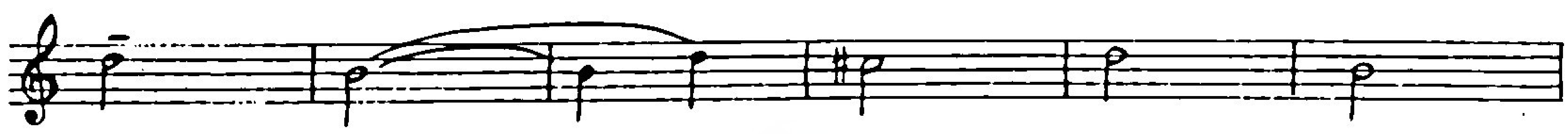
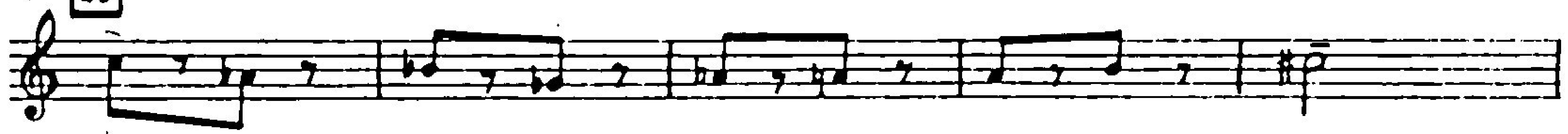

24

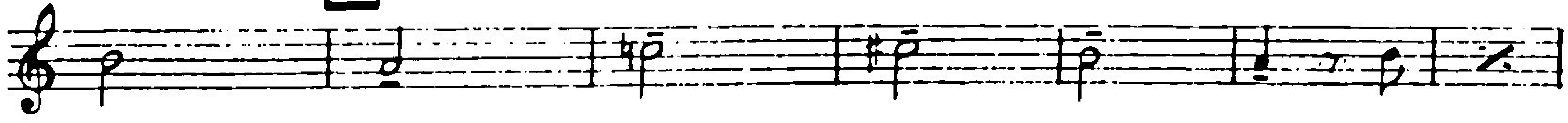

# HOMMAGE A MOZART

## RONDO

2<sup>e</sup> COR en FA

JACQUES IBERT

Allegro giocoso ♩ = 120

10

11

12

13

14

15

16 *stesso tempo* 17 *rit.*

18

19

20

21

22

23

24