

Musica per organo

Kees van Baaren

3. *Het in de delen II en III verschijnende accoord *) dient op een voor dit doel gereserveerd manuaal vooraf te worden gefixeerd met behulp van blokjes lood zoals ze bij het intoneren worden gebruikt. Het wordt tot klinken gebracht door het in werking stellen van het betreffende register. De klank is bedoeld als zo zacht mogelijk. Bij aanwezigheid van een tweede orgel kan - desgewenst - een materieële ruimtesuggestie worden verwekt door het accoord vanuit het andere orgel te laten klinken.*

3. *The chord *) appearing in part II and III, has to be prepared on a manual, reserved for this purpose, by putting little blocks of lead - as used for intonation - on the keys. It is brought to sound by pulling out the concerning register-stop. The sound is meant as ppp as possible. If there are two organs, a suggestion of material space can - if wanted - be obtained by preparing the chord on the other organ.*

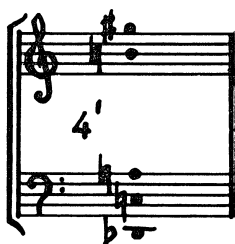

voor Charles de Wolff

I (sonatina)

Kees van Baaren

Tranquillo (♩ = 44)

gedekt 8'

p

16 8'

p

R.W. (scherp, tromboon)

acuto

f

(+oct 8' -oct 8')

dolce

ff

fluit 8' gedekt

gedekt 16 8'

H.W. + R.W.

ff

ff

(p)

(gedekt 8')

chiaro

prestant 4' $\overbrace{\hspace{2cm}}^3$

mf

(16' 8')

p

non acc.

prestant 4' *mf*

[prestant 8']

prestant 4' *mf*

+ oct 8' *mf*

- oct. 8'

p

NB leggiero

gedekt 8' + riflett 1' $\overbrace{\hspace{2cm}}^3$

$\overbrace{\hspace{2cm}}^5$

$\overbrace{\hspace{2cm}}^3$

NB chromatic clusters

7: 6

pp

(fl. 8' ged.)

prestant 4' + octaaf 2'

ms

(ged. 16' 8')

pp

7: 6

5

(H.W. + R.W) *ff*

fluit 4'

(16' 8')

p

5

(+oct. 8')

noerfluit 4' *noe*

ff (H.W. + R.W)

mp

8' ged.

(- oct 8')

noerfluit 4'

mp

(ged. 16' 8')

pp

(gedekt 8')

prestant 8' 4' 2'

mf

p

mp

roerfluit 4'

gedekt 8'

pp

pp

fl 8

gedekt

pp

pp

gedekt 16' 8'

pp

II

(fantasia)

(♩ = ± 66)

score solo (♩ = 76)

fluit 8' (ged.)

16' 8' gedekt

Grazie (♩ = 60)

prestant 8' 4' 1' mf

prestant 16' 8' 4' mf

tumultuoso

liberamente (tempo primo ♩ = ± 66)

mf

negligente

(fl 8' ged.)

(16' 8' ged.)

mf 4' 2' 7' 9'

pp 4'

(♩ = 76)

(fl 8' ged.)

pp

Grave (♩ = 60)

(prest. 8'4'3') *mf*

(prest. 16'8'4') *mf*

liberamente (♩ = ± 66)

ppp # 4' *ff* 4' ged.

ppp b 4'

(mf 4', 2', 7/3) *pp* 4''

gedekt 8'4' *p*

rapidamente (♩ = 76)

4'2'+oct. *p*

(ged. 8'4') *p*

Gaave (♩ = 60)

semplice e corrente (♩ = 54)

quinto 8' flaut 4' legato

ff

bruscamente

tempo primo (♩ = 66)

f = H.W. org. pleno
mp = dulciana 8' + fl. 2'
p = gedekt 8'

ff = org. pleno.

poco meno mosso

mp

pesante

Grave (♩ = 60)

8'4'2' mixtura

16'8'2' mixtura

ossia 1: y

ossia 2: ottava bassa 4'2' ab +

♩ = 54

(Quint 8' fluit 4')

ossia 1:

III

Allagio moderato (♩ = 84) (concerente fuge)

Ossia SVA--7 dim.

[- 8] [- 8] [+ 8]

[- 8] [- 8] [- 8]

[+ 8]

[- 8] []

(fl. 4') *APP*

C-8

15 16

Grave (♩ = 60)

fl. 4'

fl. 8' *p*

(fl. 8') *p*

16' 8'

a tempo (♩ = 84) fl. 4' + *iffle* 1'

fl. 8' 2'

8' 2'

G 951 IV - 51
Georg Meier