

СОЧНО III (F)

ЗОЛУШКА

БАЛЕТ В 3<sup>х</sup> ДЕЙСТВИЯХ

С. ПРОКОФЬЕВ, СОЧ. 87

ДЕЙСТВИЕ ПЕРВОЕ

№1. ВСТУПЛЕНИЕ

*Andante dolce*

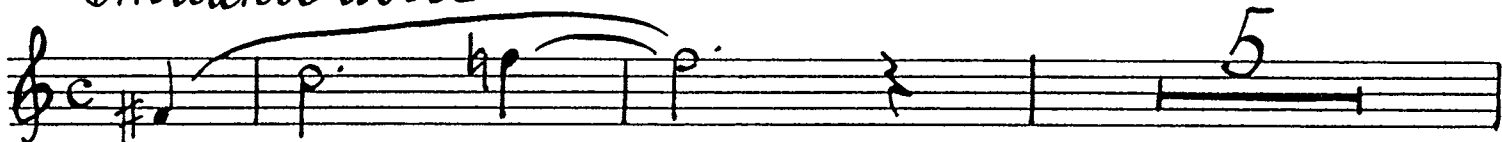

1 *mf espress.*

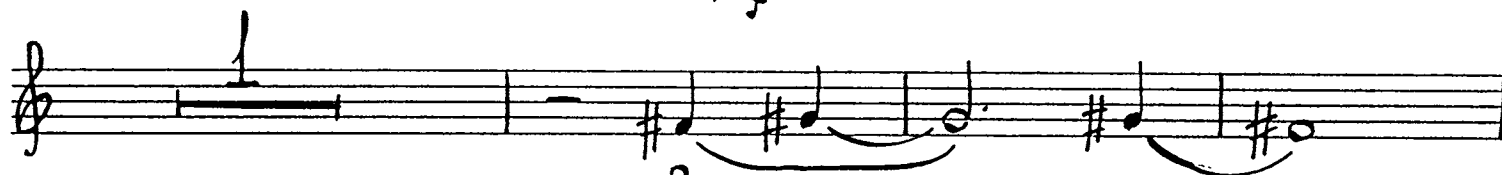

2 *Poco meno mosso*

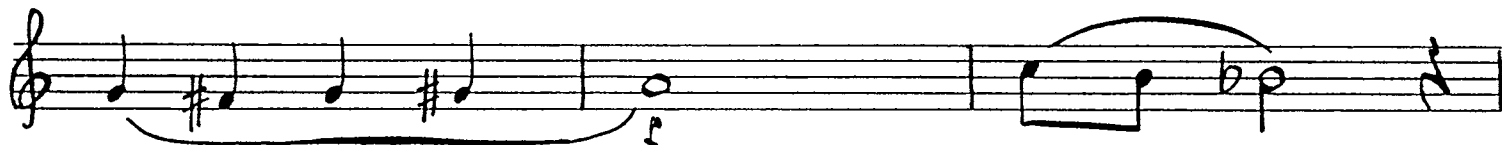
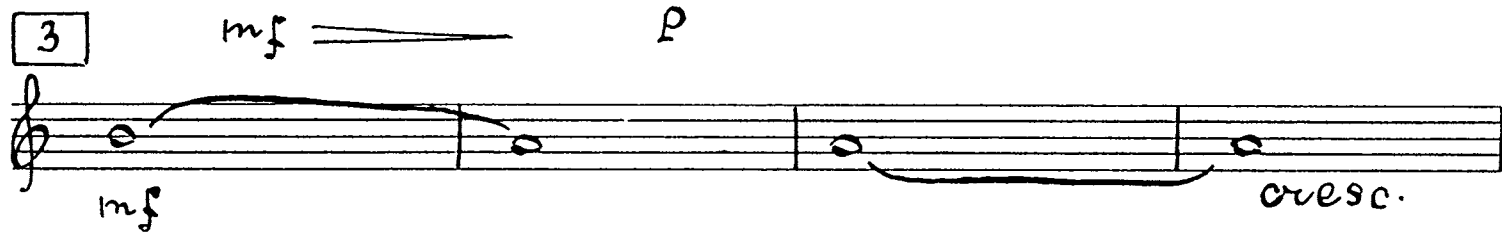
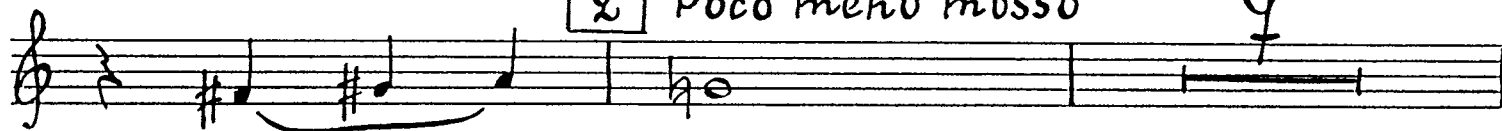

4 *Tempo I*

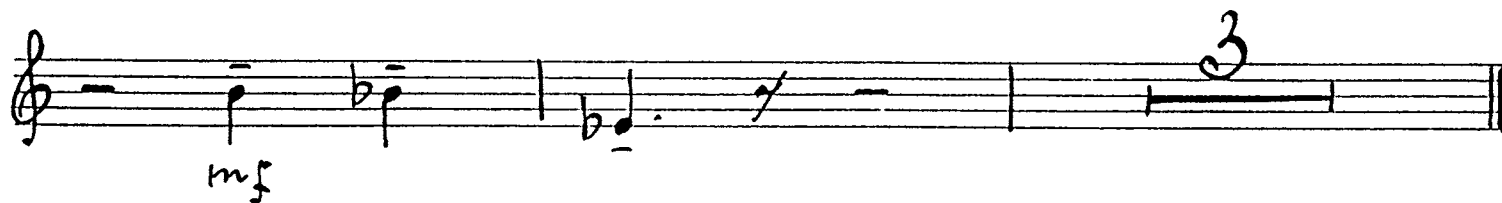
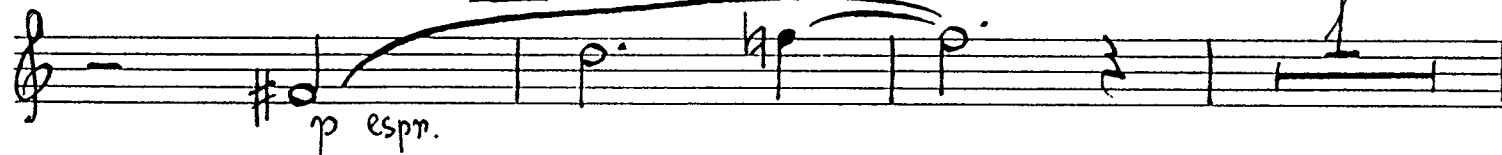

No 2. ПА-ДЕ-ШААВ

5 Allegretto

6

7 p-vo

8 poco più mosso L'istesso tempo

9 v-ni I mf

10 Con Sord. Cor. III

mp

11

5

Con Sord.

12 mp

13 Tuba

Senza Sord.

14 L'istesso tempo

15

16 poco più animato ce. I solo

Cor. III

17 18 19

Meno mosso (Allegretto) Allegro 3

N<sup>o</sup> 3. ЗЛАЧУШКА

20 Andante dolce

21 Moderato

24 Più animato

25 Un poco ritenuto al Moderato I

26 Più animato

Più mosso

27

Un poco rit.

28

Moderato

Pochissimo rit.

N<sup>o</sup> 4. ДТЕЦ,

29 Andantino

Più mosso

ob. I

31

Andante un poco drammatico

33 Più mosso

*picc.*

G.P.

34 Allegro

*archi*

35

36

№5. ПЕЯ-НИЩЕНКА

37 Adagio 8 38 6 39 Picc. solo 2

40 3 pp mf pp

№6. ПОСТАВЩИКИ И ПЕРЕДЕВАННИЕ СЕСТЕР

41 Vivo 2 p p

42 9

43 ob. ce. 10 44 2 3

3 2 rit.

45 f Andantino 10 46 14 47 10

Tr-ba 5

6 48 Vivo

Cor. III

51 Sil.

Nº 7. УРОКТАНЦА

52 Allegretto

53 Più animato

Fag. Solo

2 Cor. (I) p

55 Più animato

56

Allegretto

57

58

2 ce. (I) f

59

Cor. III

Corno III

№ 8. ОТЪЕЗД МАЧЕХИ И СЕСТЕРНО БАЛ

*Andantino*

*No 9. МЕЧТЫ ЗОЛУШКИ О БАЛЕ*

**67** *Andante dolce*

*Allegretto*

*cl. 5*

*v-ni I*

*cl. I solo*

*L'istesso tempo*

*Poco rit.*

71 a tempo

Corno III

N°10. FABOT

73 Allegretto

№ 11 ВТОРОЕ ПОЯВЛЕНИЕ ШЕИ-НИЩЕНКИ

Tacet

№ 12. ВАРИАЦИЯ ШЕИ ВЕСНЫ

Tacet

№ 13. МОНОЛОГ ШЕИ-ЛЕТА

88 Andantino sognando

*fz. ob.*

89

90

*molto rit.*

№ 14. КУЗНЕЧИКИ И СТРЕКОЗЫ

91 Vivace con brio

92 93

Corno III  
Cl. basso

94

11

96

№ 15. ВАРИАЦИЯ ФЕЙ-ОСЕНИ

97

*Allegro moderato*

98

*con Sord.*

*con Sord.*

*Senza Sord.*

101

*con Sord.*

*Poco più mosso*

№ 16. Вариация Фей-зимы

Tacet

№ 17. ПЕРВАННЫЙ ОТЪЕЗД

106 Vivo

107

108

109

110

111

112

113

*p*

*mf* 3 Tr-be

*ff*

№ 18. СЦЕНА С ЧАРАМИ

114 Allegro moderato

*f*

Corno III

attacca

№ 19. ОТЪЕЗД, ЗОЛУШКИ НА БЛА

118 Allegro espressivo

14 120

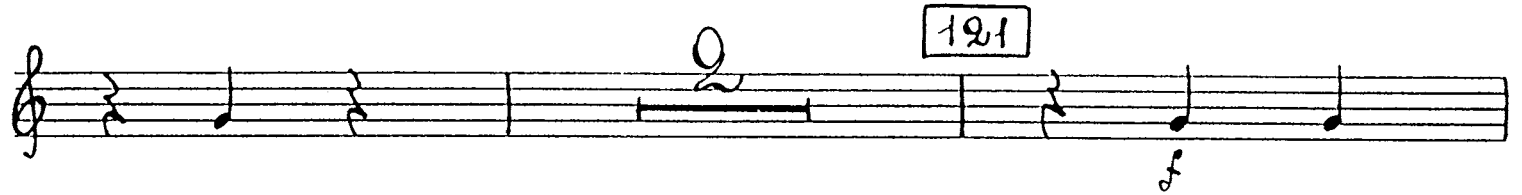
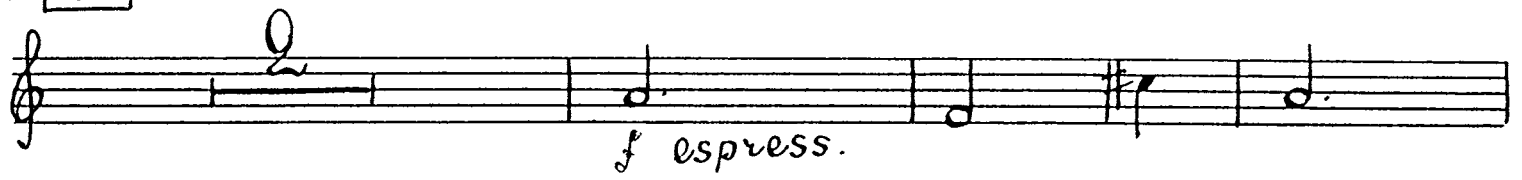

121

122

123

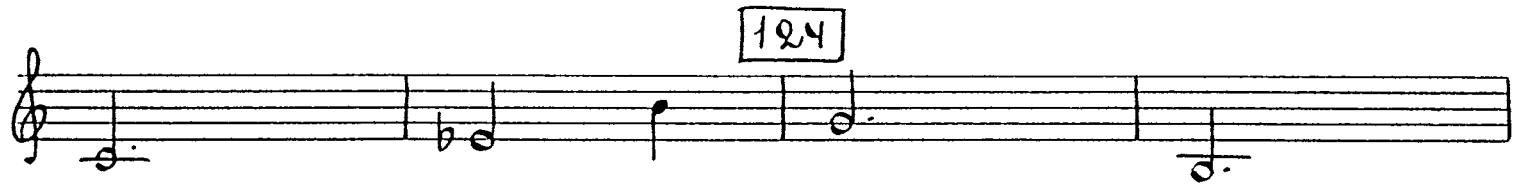

124

125

Corno III

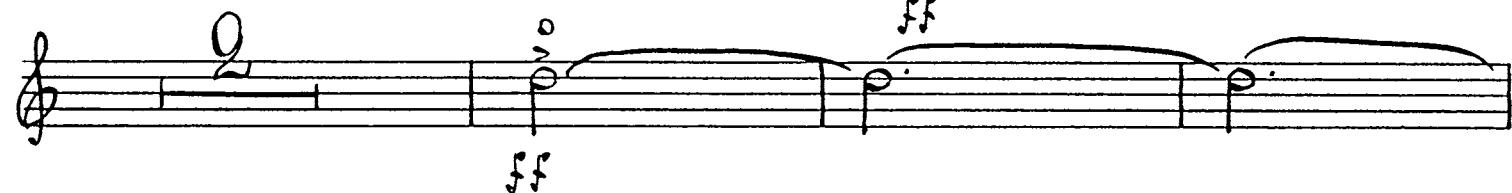
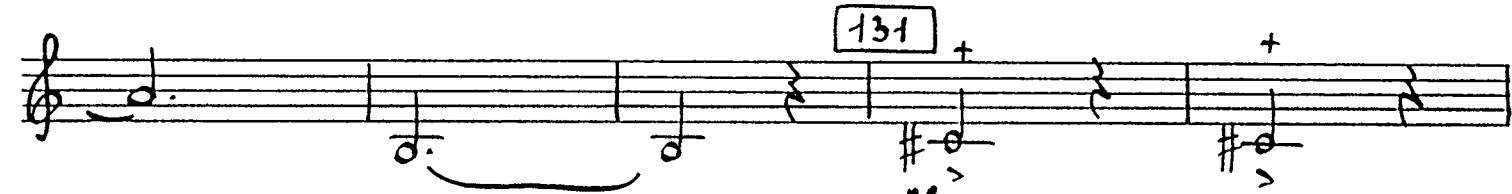
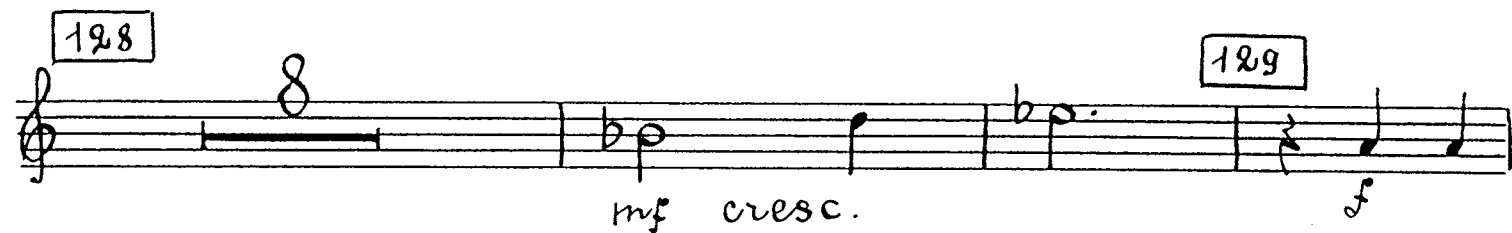

ДЕЙСТВИЕ ВТОРОЕ

№ 20. ПРИДВОРНЫЙ ТАНЕЦ

132 *Andante grazioso*

133 8 134

*p dolce*

135 3

137 4 138 3

139 6 140 12

141 6 142 12

136 *Poco più tranquillo*

*rit. Tempo I*

143 6 144 12

№ 21. ПАССЕРЬЕ

138 *Allegretto*

139 5 140 10

*f* *Cor. I-II*

141 6 142 10

*f* *Cor. III*

Corno III

141

142

Tr-ba I con Sord.

17

2 Cor.

143

Cor. III

mp

144

145

mp

№ 22. ТАНЕЦ КАВАЛЕРОВ. (БУРРА)

146 Allegro pesante e ben ritmato

mf

147

f

148

Tr-ba I

10

f

18

149

*camp.*

150

*Cor. I-II*

151

### № 23. ВАРИАЦИЯ ХУДЫШКИ

152

*Allegretto*

153

154

155

№ 24. ВАРИАЦИЯ КУБЫШКИ

156 Allegretto capriccioso con Sord.

con Sord.

Poco rit.

158 P a tempo

Poco rit.

a tempo  
con Sord.

Senza Sord.

poco rit.

a tempo  
con Sord.

161 Cor. I-II

rit.  
Senza Sord.

Tempo I

№ 26. Мазурка и выход принца

164 Allegro. 165 10 166 14 167 10 168 1

5 rit. 2 169 a tempo

4 rit. 2 170 a tempo

1

171

174 *Modto*

175 *Più mosso*

176

177

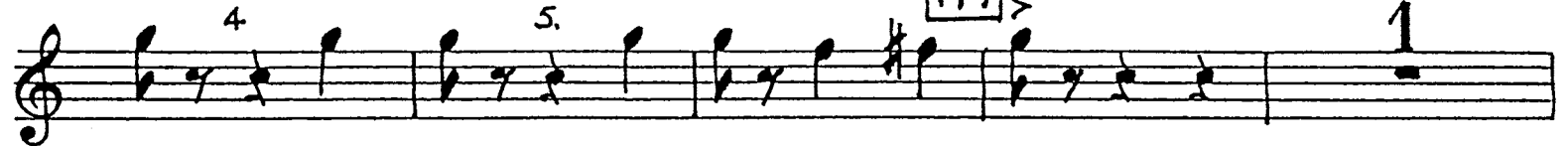

*attacca*

№ 27. ВАРИАЦИЯ ЧЕТЫРЕХ СВЕРСТНИКОВ ПРИНЦА

178 Allegro moderato

179

180

№ 28. Мазурка

181 Allegro ma non troppo

182

183

a tempo

185

187

189

191

192 *Con Sord.*

193

*Senza Sord.*

194

195

26 Ob. I solo

rit.

206 Più animato

Cov. III

207

poco rit. 208 a tempo

209

210

211

rit. poco a poco 212 *Meno mosso*

213 *Picc.*

27

6

214 7

V-ni I

215

216 2 Cor. 5

ob. I Solo

rit

Cor. III

217 *a tempo*

p

218 8

219 8

220 8

221 *Picc.* 6

rit.

222 *a tempo* 7

V-ni I

p

223

2 Fl.

224 13

ritard.

28

2 Cor. (1)

225

Meno mosso della prima volta

Cor. III

N° 31. ПРОГУЛКА

229 Allegro tranquillo

30

2 Cor.

*p*

3 241 *p* Cor. III

242 8 16

243 2 Fl. (1)

*Un poco accelerando al fine*

Cor. III

*pp*

*cresc.*

### №33. Вариация принца

244 *Andante con brio ben ritmato*

*f*

*f*

245 Ben ritmato

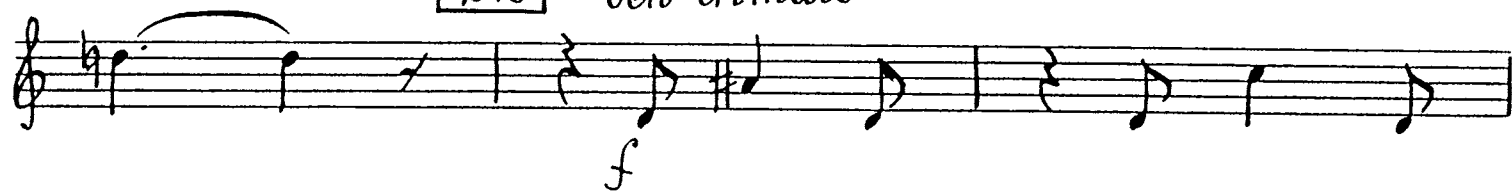

246 con Sord.

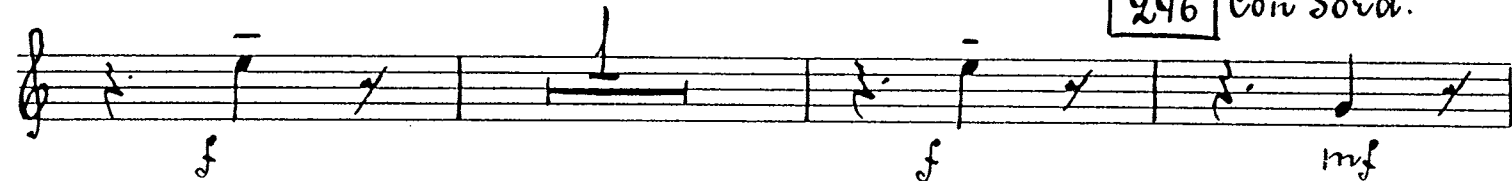

a tempo Ben ritmato

ff poco allarg.

N° 35. ДУЭТ ВЕСТЕР С АПЕЛЬСИНАМИ

252 Allegro con brio

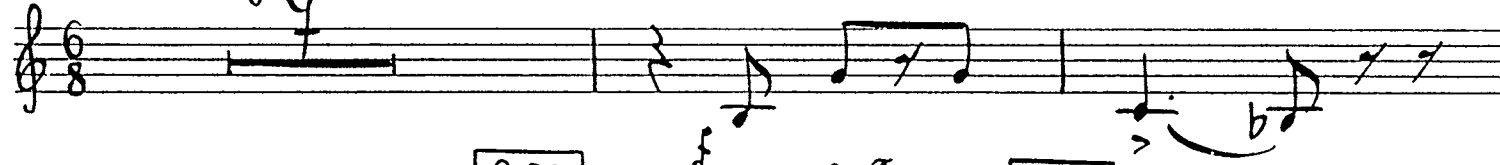

253 2. Pi-be 254

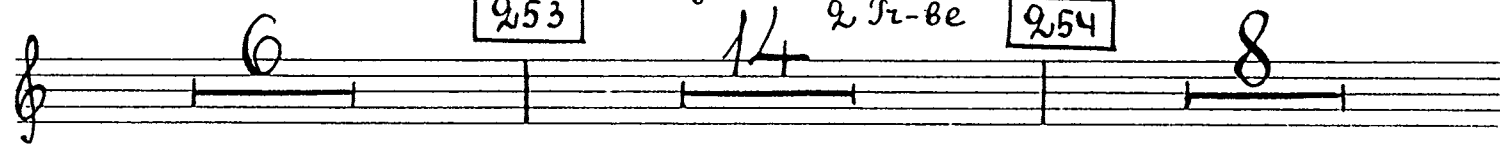

255 poco meno mosso

32

256

Ti-ba-i

257

Allegro con brio

Cor. III

258

№ 36. ДУЭТ ПРИНЦА И ЗОЛУШКИ

(АДАЖИО)

259

Adagio

260

rit.

261

Poco più animato

Cor. III

262

263 Adagio

№ 37. ВАЛЬС-КОДА

264 Allegro espressivo

265

266

267 fe.

268 Tr-ni

269

rit. 270 a tempo

271

272 Poco a poco accelerando al fine

273

274 presto

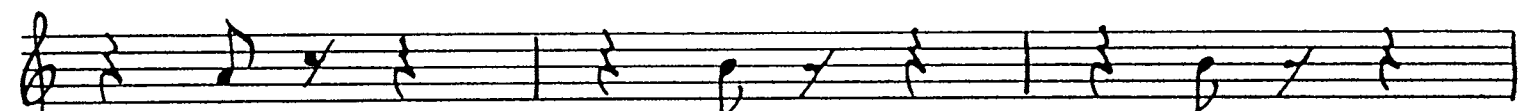

275

№ 38. ПОЛНОЧЬ. БОЙ ЧАСОВ

276 Allegro moderato

277

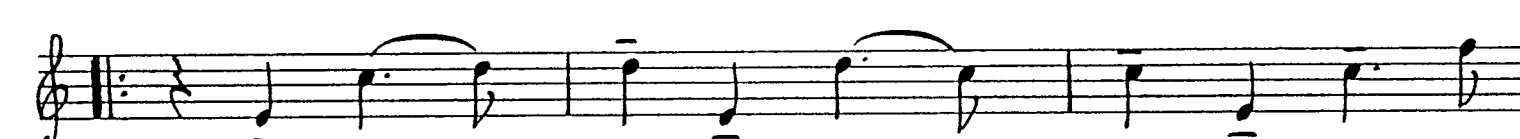
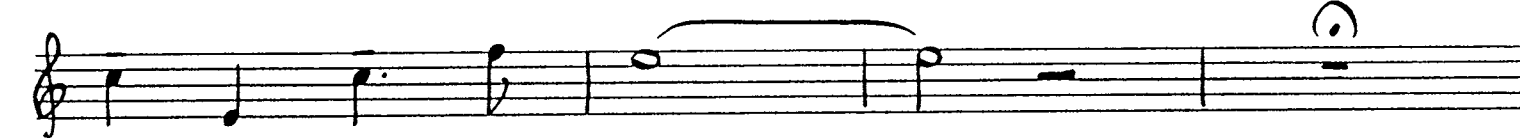

278 Tr-ti, Tuba

279 Moderato

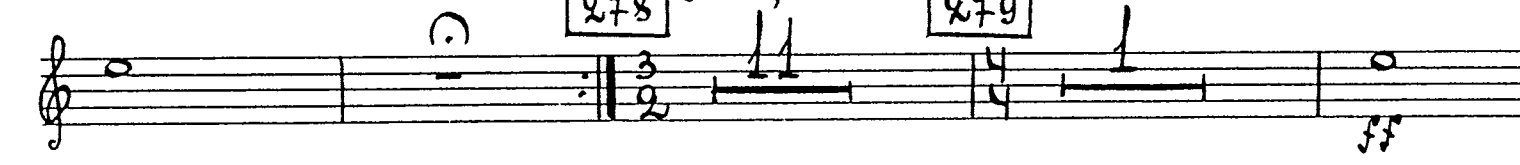

# ДЕЙСТВИЕ ТРЕТЬЕ

## № 39. Принц и сапожники

**280** *Allegro scherzando* **281**

**282** *mf*

**283**

**284**

**285** *mf*

**286** *p*

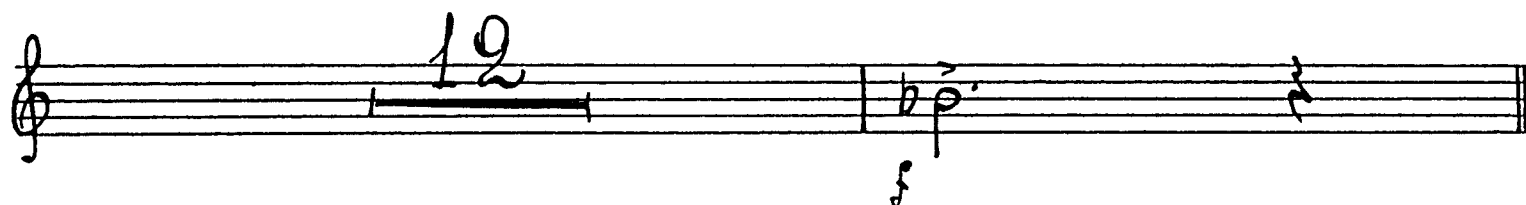

№ 40. ПЕРВЫЙ ГАЛОП ПРИНЦА

288 Presto

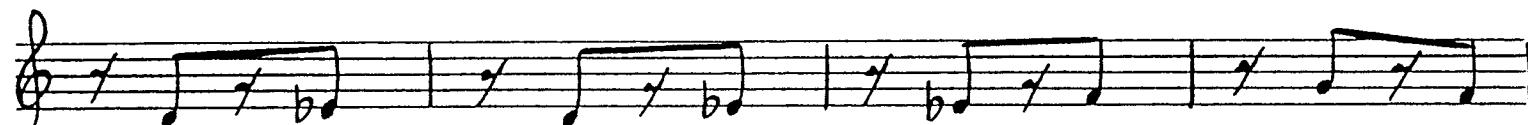
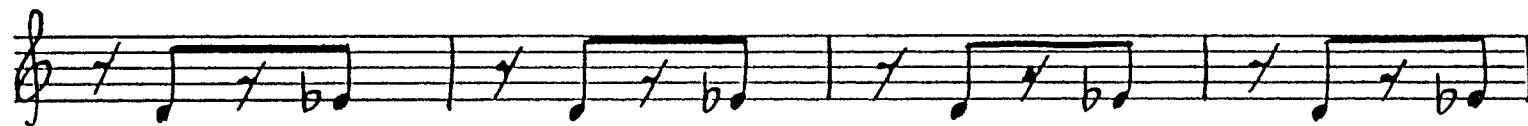
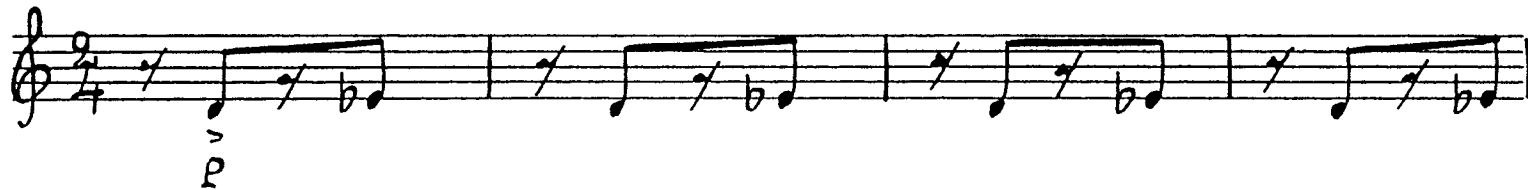

289

cresc.

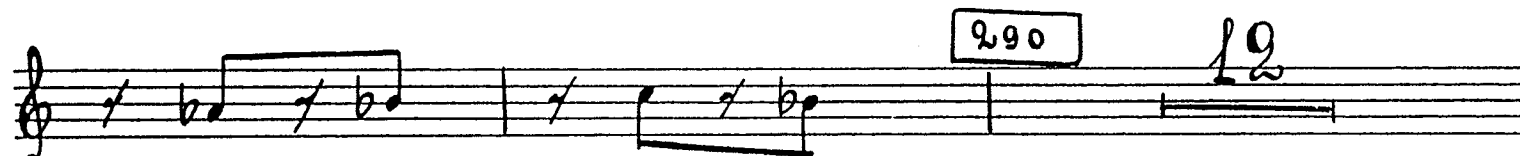

294

mf *f* *espress.*

295 *Andante*

dim.

Nº 41. СОБЛАЗН

296 *Moderato*

*f*

297

*f*

*mf* *cresc.*

298

*f*

299 *Allegretto* 300

*f*

301 *poco rit.* G.P. V-ni I Cor. I *mf*

302 *Moderato I* Tuba

303

304

305 Allegretto

306

Moderato

Tr-не III, Tuba

№ 42. ВТОРОЙ ГАЛОП ПРИНЦА

307 Presto Cor. III

308

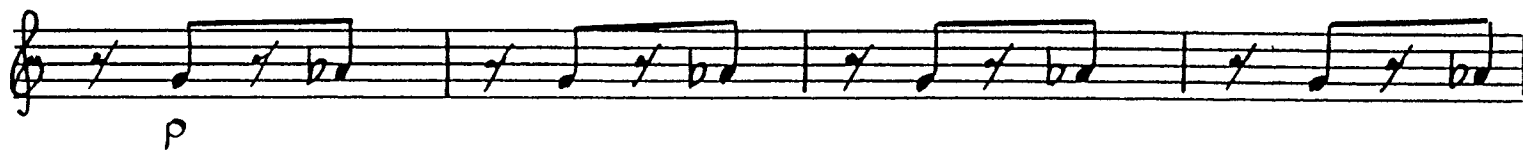

309

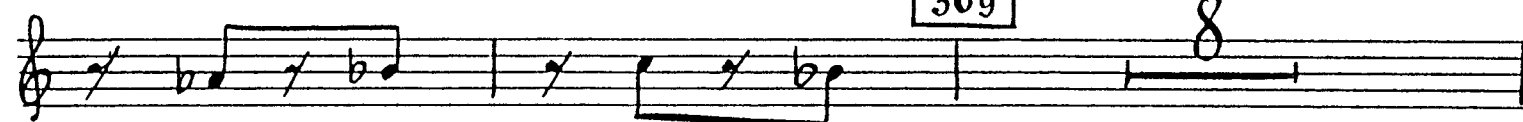

310

311

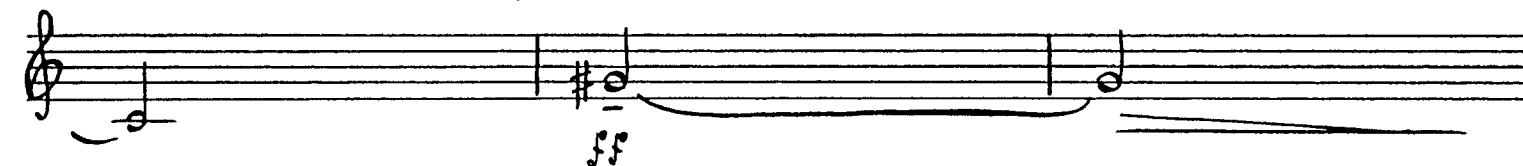
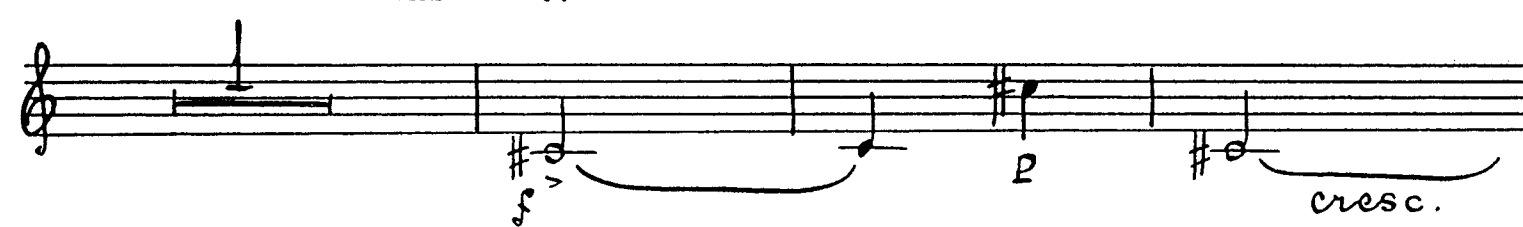
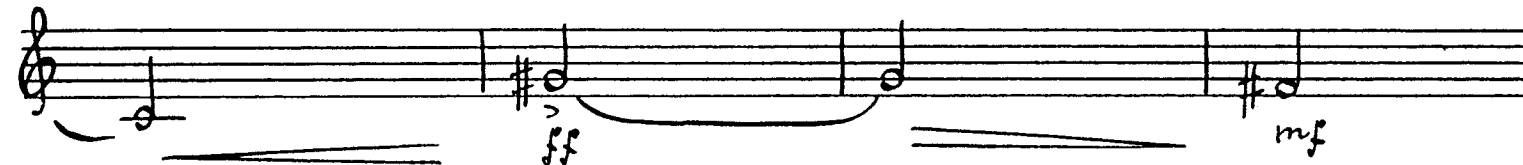
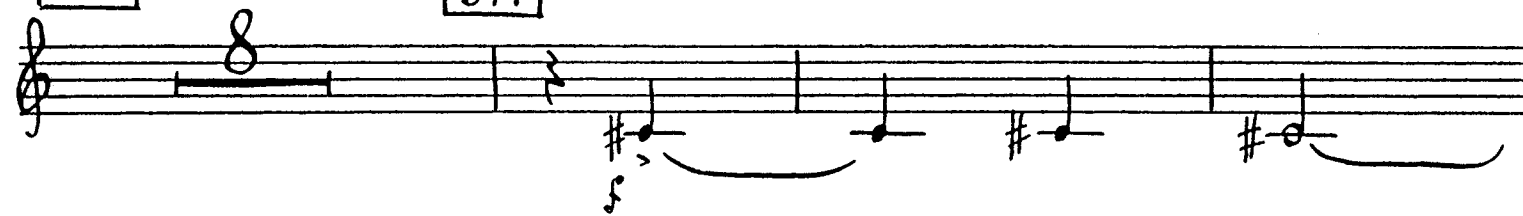

312

№ 43. ДРИЕНТЪЛЪЯ

313

Andante dolce

314

Poco piu animato

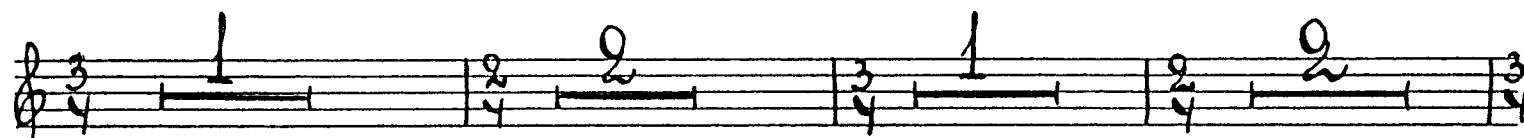
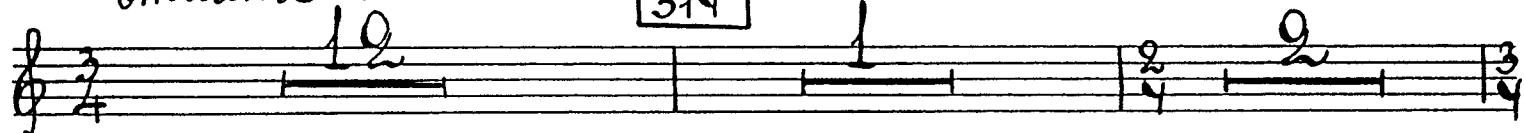

V-ni I

allarg.

315

Tempo I

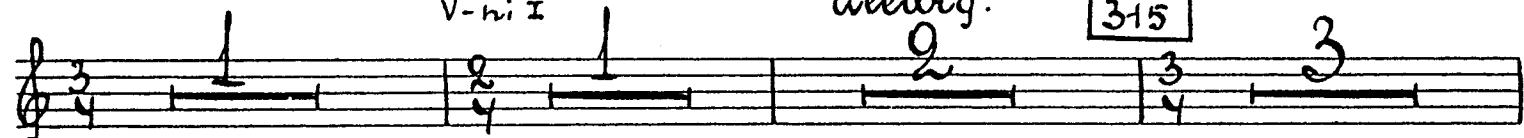

42 Cor. ingl. Solo

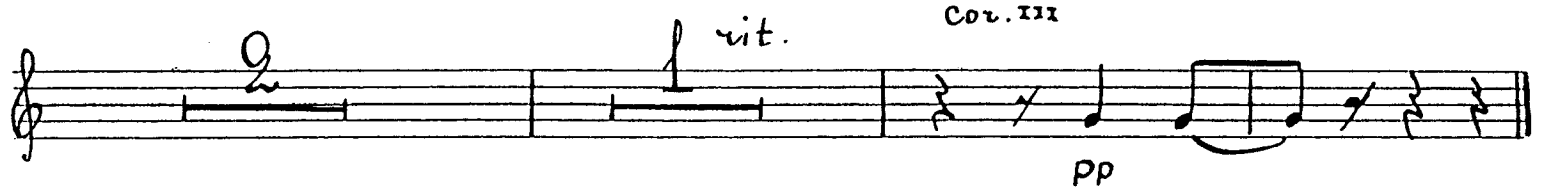
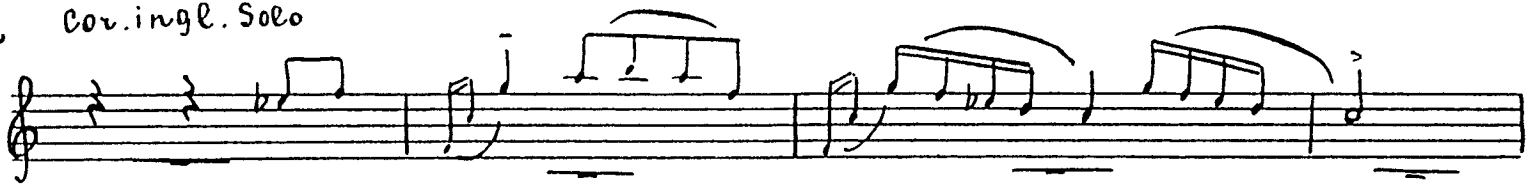

№44. ТРЕТИЙ ГЛАВ ПРINЦА

316 Allegro marcato

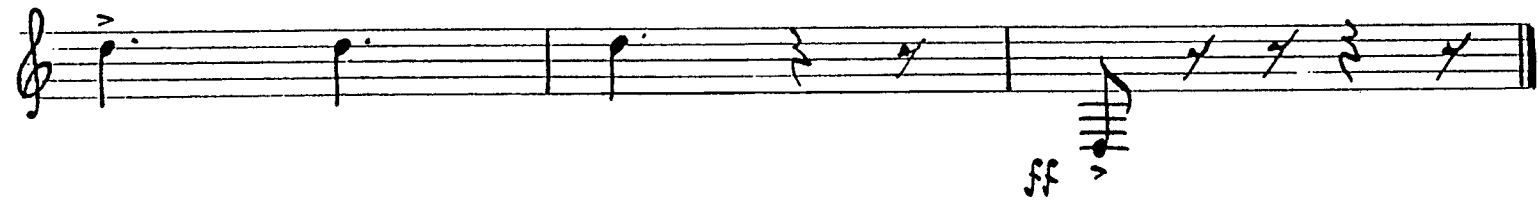
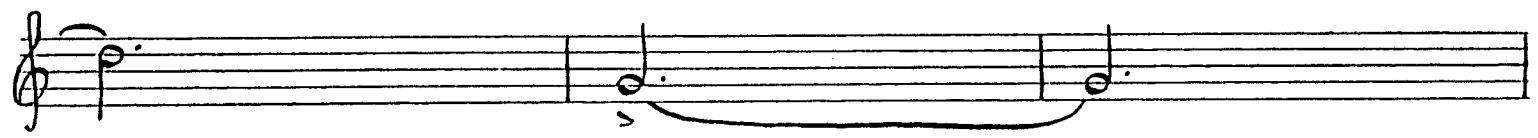
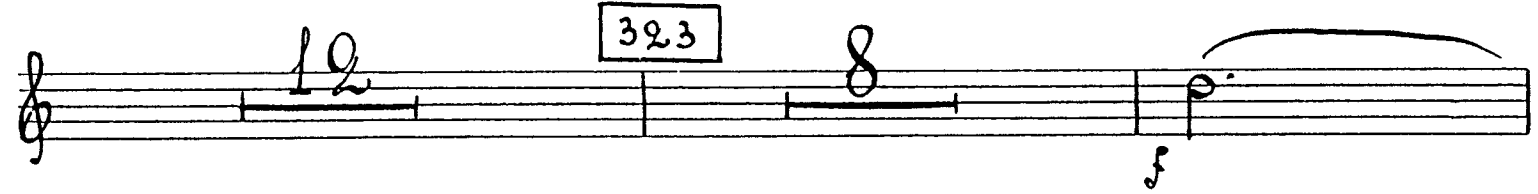
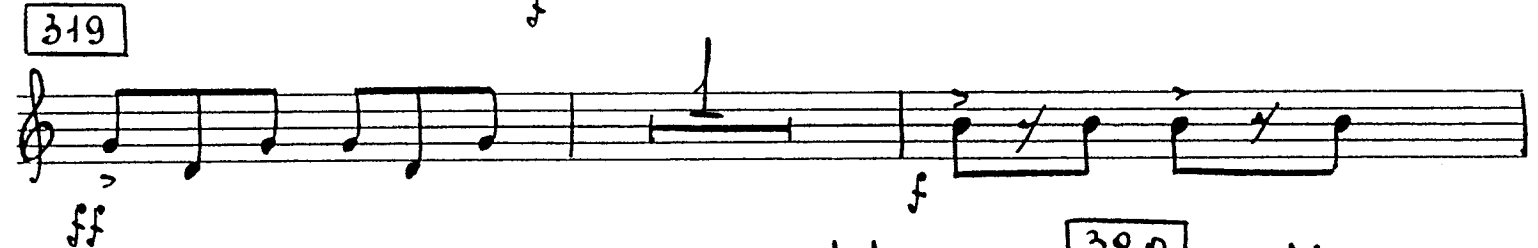
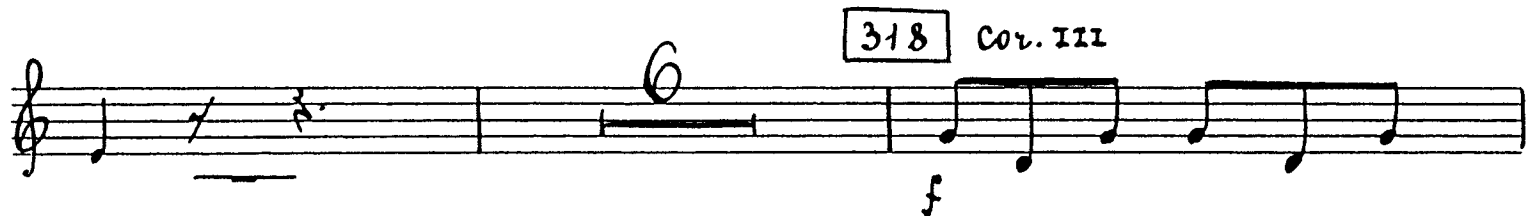
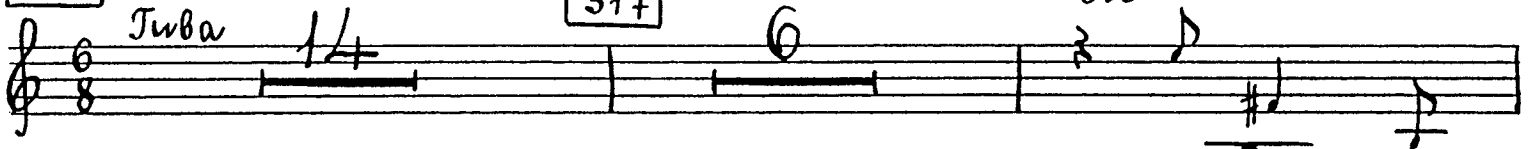

№ 45. Пробуждение Золушки

324 *Andante dolce*

44 331 Allegro ma non troppo

Poco più mosso

332 Tempo I

Poco più mosso

333 L'istesso tempo

336 Cor. III

337 Andante molto

№46. УТРО ПОДЛЕ БАГА

338 Allegretto capriccioso

dim.

poco rit.

339 Moderato

dim.

340 c.ingl.

341

342

12

343

13

344 Vivo

345 picc. fl.

346 Tr-ba I

347

348

12

349

11

V-ni I

mf

350

351

2 cor.

Cor. III

№ 47. ПОРЕШЕНИЕ ПРИНЦА

352 Vivace 353 Fe. ce. 354

355

356 357 Fe. ce.

358 Poco meno mosso 359 V-ni I-II

360

361

362

361 poco rit. a tempo Tr. III, 8 Tuba

362 ob. poco rit. a tempo

362

corno III

363 Andante con brio

ben ritmato

47

364 Vivace I

G.P.

Cor. I-II

365

G.P.

366 Moderato furioso

2 Cor.

poco rit.

Poco più mosso

№ 48. ПРИНЦ НАШЕЛ ЗОЛУШКУ

368 Adagio passionato

369

48 poco rit. a tempo rit. 370 Andante

Moderato 371 poco rit. Andante

*No. 49. МЕДЛЕННЫЙ ВАЛС*

372 Adagio 373 poco più animato  
v-ni I 5

mp ←

mf dim.

374 Tempo I 375 Assai più mosso  
cl. I solo 13 376 cl. I solo *mf*

mf

poco più animato

mf

cresc.

f

377

f

dim.

Corno III

Meno mosso

Adagio I

49

378

(più animato al

Adagio)

379

10

15

rit.

p

