

Peter and the Wolf

Demonstration Version for Autism Society of the Mid-South

S. Prokofiev, op. 67
Arr. Marshall Fine (2014)

Andantino (♩=92)

Flute

Oboe

Clarinet in B♭

Bassoon

Viola

7

12

Allegro (♩=176)

A

p *mf* *f* *p* *f* *p* *f*

mf *mf*

pizz.

2
17

mf

21

B Andantino (♩=92)

to A Cl.

mf

arco

mf

27

C

p

Clarinet in A

p

p

35

accelerando

Più mosso (♩=120)

42

48

ritard.

D Moderato (♩=96)

E
Poco più andante (♩=80)

75

80

F
Andante molto (♩=66)

86

G Nervoso (♩=96)

107 **accelerando**

111 **a tempo** **rit.**

f marcato
f
f

118

124

ff
p
ff
p
ff
p

131

ff

ff

ff

ff

ff

138 **Meno mosso** (♩=92)

p

pp

pp doloroso espr.

Clarinet in Bb

pp

in Bb Cl.

fp

pp

149

p

pp

p

p

I

157

164

170

J

10

Vivo (♩=152)

188 **K** Andante molto (♩=66)¹¹

pp *pp* *f* *f*

193 **Vivo** (♩=152)

ff *f* *f* *f*

pizz. *arco* *pizz.* *arco*

198

p *f* *p*

201 **L**

pp

205

209 **M**
Poco meno mosso
(♩=138)

pp *ff*

214

ff

220

225

Andante (♩=76)

234

pp

pp doloroso espr.

pp

pp

pp

241

accelerando

244

Allegro (♩=126)

ff

ff

ff

ff

ff

Flute

Peter and the Wolf

Demonstration Version for Autism Society of the Mid-South

S. Prokofiev, op. 67

Arr. Marshall Fine (2014)

Andantino (♩=92)

Allegro (♩=176)

Andantino (♩=92)

2

accelerando Più mosso (♩=120) *ute*

34 **C**

3 2 *f* *f*

43

3 *p*

50 **ritard.** **D** **Moderato** (♩=96)

3 7 *pp*

63

8

74 **E** **Poco più andante** (♩=80)

mp

77

4 2 *f*

86

f

90 **F** **Andante molto** (♩=66)

3 *mf*

96 *ff* **4**

103 **G** Nervoso (♩=96) **4** accelerando **4** a tempo **2**

114 rit. **2** **H** Allegro (♩=160) **8**

125 *p*

130 *ff*

136 *p* **Meno mosso** (♩=92) **3**

147 *pp*

152 *p* **I** **2**

Flute

158

p *f* *p*

163

f

168

mf

Vivo (♩=152)

177

f

181

p *f*

185

p

189

pp *ff*

K Andante molto (♩=66)

195

Vivo (♩=152)

f

199

p Poco meno mosso

(♩=138)

203 **L**

217

223

Andante (♩=76)

236 **N**

241 **accelerando**

Allegro (♩ =126)

244

246

Peter and the Wolf

Oboe

Demonstration Version for Autism Society of the Mid-South

S. Prokofiev, op. 67
Arr. Marshall Fine (2014)

Andantino (♩=92)

4

mf

p

10

f

Allegro (♩=176)

14 **A**

mf

19 **B** **Andantino** (♩=92)

4

27

34 **C** **accelerando** **3** **Più mosso** (♩=120)

f marcato

41

ritard.

ff

Moderato (♩=96)

46 **D**

5 3 19

Oboe

73 **E** Poco più andante (♩=80)

73 *mp*

77 *f*

85 *mp*

90 **F** Andante molto (♩=66)

90 *p*

96 *ff*

103 **G** Nervoso (♩=96)

103 *accelerando*

114 **H** Allegro (♩=160)

114 *rit.* *f marcato*

120 *ff*

Oboe

125 **4**

p

133

ff

140 **Meno mosso** (♩=92) **5**

pp doloroso espr.

150

pp doloroso espr.

156 **I** **4**

p

164

p

173 **J** **Vivo** (♩=152) **2**

f

181

p *f*

Oboe

185 

190 **K** Andante molto (♩=66) 

195 **Vivo** (♩=152) 

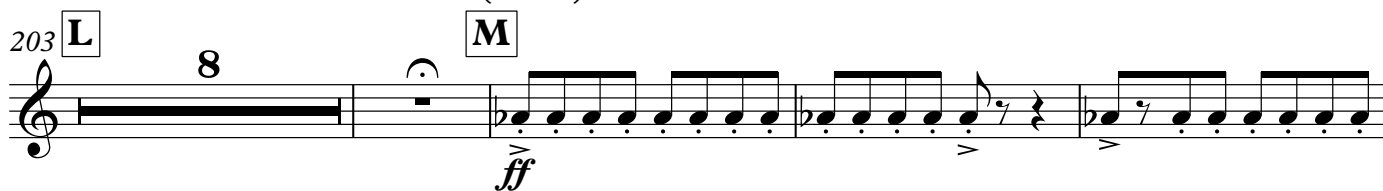
203 **L** **M** **Poco meno mosso** (♩=138) 

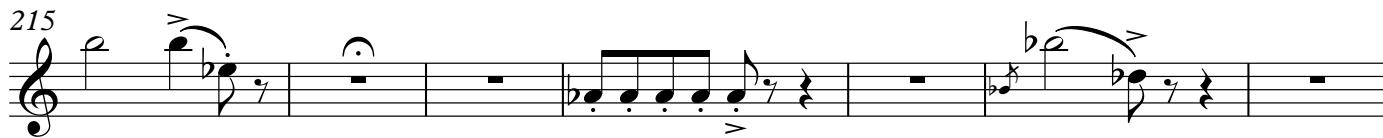
215 

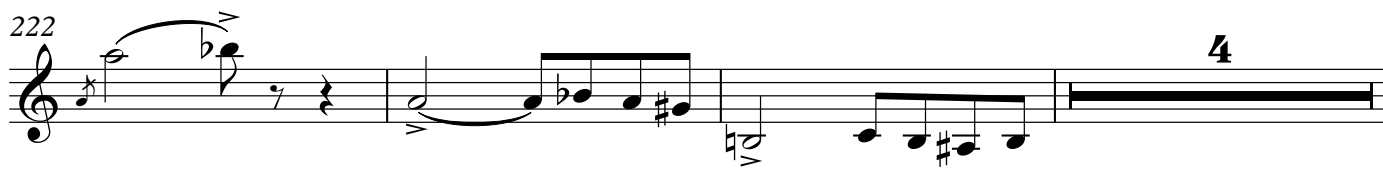
222 

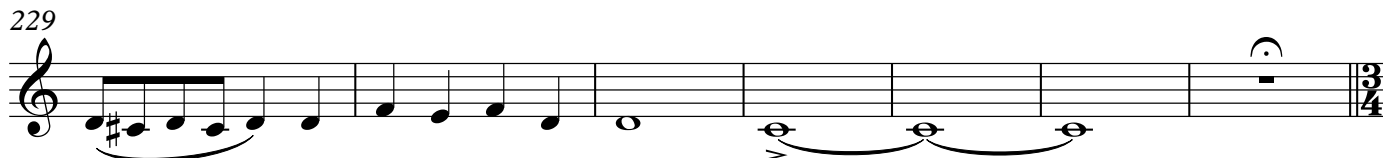
229 

236 **N** Andante (♩=76) 

Oboe

241 **accelerando**

3

245 **Allegro** (♩. = 126)

ff

Peter and the Wolf

Clarinet in Bb

Clarinet in A Demonstration Version for Autism Society of the Mid-South

Clarinet in Bb

S. Prokofiev, op. 67
Arr. Marshall Fine (2014)

Andantino (♩=92)

Andantino (♩=92)

Clarinet in B \flat , Clarinet in A, Clarinet in B \flat 51 **ritard.**

2

*con eleganza***D** Moderato (♩=96)

57

62

2

f

68

72

E Poco più andante (♩=80)

2

3

mp

77

82

f

86

90

F Andante molto (♩=66)

94

98

103

G Nervoso (♩=96)

107

accelerando

110

112

a tempo

rit.

117

H Allegro (♩=160)

Clarinet in Bb, Clarinet in A, Clarinet in Bb

121

ff

125

p

131

ff

137

Meno mosso (♩=92)

in Bb Cl. 2 Clarinet in Bb

147

pp

154

I

p *mf* *p*

161

169

2

Vivo (♩=152)

Clarinet in Bb, Clarinet in A, Clarinet in Bb

5

177

J

181

184

187

190

K Andante molto (♩=66)

193

195

Vivo (♩=152)

197

Poco meno mosso

6

Clarinet in B \flat , Clarinet in A, Clarinet in B \flat

203 **L** **M** $\text{♩} = 138$
8
ff

215

221

227

Andante ($\text{♩} = 76$)

234 **N**
pp

241 **accelerando**

$\text{♩} = 12$

Allegro ($\text{♩} = 126$)

244
ff

Peter and the Wolf

Bassoon

Demonstration Version for Autism Society of the Mid-South

S. Prokofiev, op. 67
Arr. Marshall Fine (2014)

Andantino (♩=92)

51 ritard.

D Moderato (♩=96)

3

58

63

f

68

73

E Poco più andante (♩=80)

f

77

81

f

85

90 **F** Andante molto (♩=66)

97

103 **G** Nervoso (♩=96)

108 **accelerando**

112 **a tempo** **rit.** **H** Allegro (♩=160)

120

125

131

Bassoon
Meno mosso (♩=92)

136

147

156 **I**

160

167

176 **J** Vivo (♩=152)

184

190 **K** Andante molto (♩=66)

Bassoon

195

Vivo (♩=152)

203 **L**

6

Poco meno mosso

(♩=138)

212 **M**

217

222

226

231

236 **N** Andante (♩=76)

5

6

Bassoon

241 **accelerando**

244

Allegro (♩ = 126)

Peter and the Wolf

Viola

Demonstration Version for Autism Society of the Mid-South

S. Prokofiev, op. 67
Arr. Marshall Fine (2014)

Andantino (♩=92)

Andantino (♩=92)

34

C**accelerando**

38

Più mosso (♩=120)

43

46

ritard.

54

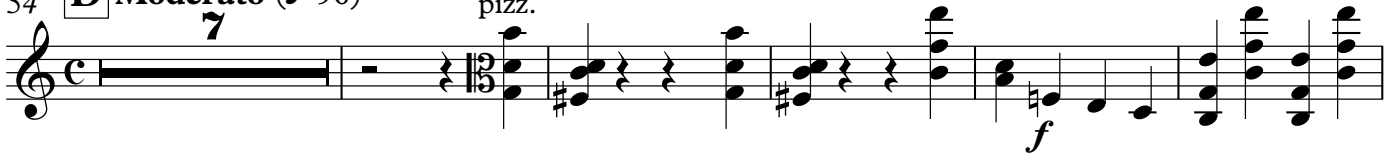
D **Moderato** (♩=96)**pizz.**

66

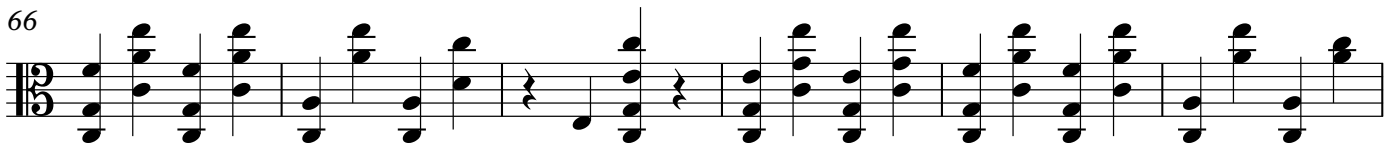

72

E **Poco più andante** (♩=80)**arco**

76

Viola

80

83

88

94

99

103

112 a tempo

117 **H** Allegro (♩=160)

121

125

134

139

Meno mosso (♩=92)

147

155

I

160

168

171

175

J **Vivo** (♩=152)

180

184

186

188

190

K **Andante molto** (♩=66)

Viola

192 *f* *V* *pizz.* *ff* *arco*

195 *pizz.* *Vivo* ($\text{♩} = 152$) *arco* *f*

199 *p*

201 *pp*

204

206

209 *M* *Poco meno mosso* ($\text{♩} = 138$) *ff*

214

Viola

218

222

226

Andante (♩=76)

234

241 **accelerando**

Allegro (♩ =126)

244