

Trio

Paul Hindemith
opus 47

Erster Teil: Solo, Arioso, Duett

Solo

Sehr lebhaft, stürmisch (♩ bis etwa 160)

Tacet

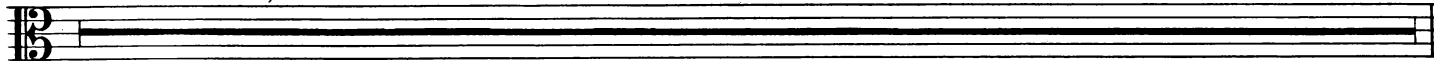

Arioso

Sehr langsam (♩ bis etwa 88)

Tacet

Klavier Solo

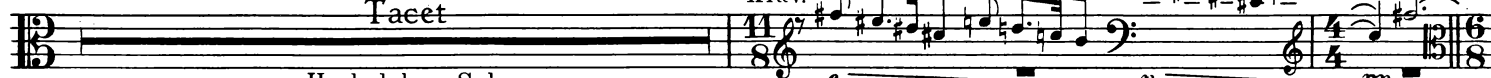

Duett

Lebhaft (♩ etwa 88)

Heckelphon Solo

Zweiter Teil: Potpourri

I Schnelle Halbe (♩ bis 144)

12 A Hph.

f

ff

p

mp *cresc.*

poco riten.

a tempo

f *ff*

arco

mf *crescendo*

II Lebhaft. Ganze Takte (♩ bis 96, etwa dieselben Viertel wie vorher)

f

K

dim. sempre

mf

p *f sempre*

L

III Schnelle Halbe (♩ etwa 96, die Halben wie vorher die Ganzen)

9 Klav. *mf* Q

p *f* *mp*

mf *mf* 2

R *f*

f 3 3

S *pp*

cresc. molto

ff

T *pizz.* *p*

arco *p* *pp*

Detailed description of the musical score: The score consists of ten staves of music. The first staff begins with a treble clef, a key signature of one flat (B-flat), and a 9-measure rest. The music is marked *mf* and features a boxed letter 'Q'. The second staff continues with dynamics *p*, *f*, and *mp*. The third staff has dynamics *mf* and *mf*, with a boxed '2' above a measure. The fourth staff starts with a boxed 'R' and a dynamic of *f*. The fifth staff has a dynamic of *f* and includes triplet markings (3). The sixth staff features triplet markings (3) and ends with a boxed 'S' and a dynamic of *pp*. The seventh staff is marked *cresc. molto*. The eighth staff has a dynamic of *ff*. The ninth staff begins with a boxed 'T', a dynamic of *p*, and a *pizz.* marking. The tenth staff includes an *arco* marking and dynamics *p* and *pp*. The piece concludes with a double bar line and a 9-measure rest.

IV Prestissimo (♩.160 bis 168)

ff *mp* *p* 2 2

Detailed description of the musical score: The score consists of one staff of music. It begins with a bass clef, a key signature of one flat (B-flat), and a 9-measure rest. The music is marked *ff*, *mp*, and *p*. It features two boxed '2' markings above measures. The piece concludes with a double bar line and a 9-measure rest.

