

С. ВАСИЛЕНКО

Соч. 135

КОНЦЕРТ

ДЛЯ КЛАРНЕТА С ОРКЕСТРОМ

ПЕРЕЛОЖЕНИЕ
ДЛЯ КЛАРНЕТА И ФОРТЕПИАНО
АВТОРА

ГОСУДАРСТВЕННОЕ МУЗЫКАЛЬНОЕ ИЗДАТЕЛЬСТВО
Москва 1955

Александр Леонидович Штарку

КОНЦЕРТ

ДЛЯ КЛАРНЕТА С ОРКЕСТРОМ

I

Allegro moderato

С. ВАСИЛЕНКО, соч. 135

(1953 г.)

Ф-п.

quart.

p

p

Fag.

Viole

The first system of the score shows the piano accompaniment in the left hand and woodwinds in the right hand. The piano part begins with a series of chords and a melodic line. The woodwinds, specifically the flute and oboe, play a melodic line with some grace notes. Dynamics include piano (*p*) and quartet (*quart.*). The woodwinds are labeled 'Fag.' and 'Viole'.

The second system continues the piano accompaniment. The left hand features a steady rhythmic pattern with some melodic movement. The right hand has chords and some melodic fragments. Dynamics include piano (*p*) and quartet (*quart.*).

quart.

cresc.

Corno

The third system introduces the horns. The piano accompaniment continues with a melodic line in the right hand. The horns play a melodic line. Dynamics include piano (*p*), quartet (*quart.*), and crescendo (*cresc.*). The horns are labeled 'Corno'.

Кларнет Си \flat

p

cresc.

1 a tempo

poco string.

rall.

p quart.

The fourth system features the clarinet and piano accompaniment. The clarinet plays a melodic line. The piano accompaniment continues with a melodic line in the right hand. Dynamics include piano (*p*), quartet (*quart.*), and crescendo (*cresc.*). The tempo is marked 'a tempo', and there are markings for 'poco string.' and 'rall.'. The clarinet is labeled 'Кларнет Си \flat '.

3 a tempo
Corni

Ob. V-ni

Corni

Ob. V-ni

4 Più mosso
Tr-ba

crusc.

f

Ob.

Tr-ba

Fag.

Woodwind ensemble part (top staff) with dynamics *f* and *ff*.
 Oboe (Ob.) part (middle staff) with a triplet of eighth notes.
 Bassoon (Fag.) part (bottom staff) with a triplet of eighth notes and a slur over the final two notes.

5 calando

Violin (V-ni) part (top staff) with dynamics *f* and *mf*.
 Bassoon (Fag.) part (bottom staff) with dynamics *p* and *Pstacc.* (pizzicato).
 A slur is present over the first two measures of the bassoon part.

Horn (Corno) part (top staff) with dynamics *p*.

solo ad lib.

Solo woodwind part (top staff) with dynamics *pp* and *p*, and a slur over the first two notes.
 A slur is present over the first two notes of the solo part.

pp *dolciss.*

6 *a tempo*
quart.

7

mp *mf* *p*

m.d.

cresc. *mf* *mf* *cresc.*

cresc.

8 *poco rall.* *a tempo*
f dolce
 9 *p*
quart. *Corno* *f*
Corno dim. *rall.*

p dolce *cresc.* *cresc.* *f*

Tempo I
impetuoso
quart.

10

pp

v *pp* *poco rall.*

sostenuto *Ob.* *rall.* *pp* **11** *a tempo*
p *quart.*

Fourth system, featuring Flute (Fl.), Oboe (Ob.), and Horns (Corni). The Flute and Oboe parts are marked with *p*. The Horns part is marked with *f* and includes a quartet of instruments. The piano accompaniment continues.

mp

13 *p quart.*

p marc.

f

impetuoso

p marc.

f

p cresc.

p quart.

cresc. molto

ad lib.

ff

14 *f Tr-oni*

cresc. molto

24601

Handwritten: *20/20*

f *cresc.* *fff*

Tr-oni

15 **Tempo I** *ff* *quart.* *agitato* *string.* *rall.*

p *a tempo* *pp* *string.*

p *cresc.* **16** *mf* *cresc.*

mf *cresc.* *f*

Più mosso
Corni

Ob. 2 2

Fag. 2 2

mf *cresc.* *f*

Tr-be

Ob.

Fag. Tutti

17

8

8

mf *dim. molto* *rit.*

Tf-be **Ob.** **Fag.**

pp dolcissimo

18 *a tempo*
quart.

ppp

pp *ppp*

19 *sempre ppp*

p *Archi* *rall.*

p *dolciss.* *cresc.* *f*

20 *a tempo*

pp *Viole*

pp *Viole* *V-celli* *pp*

V-ni *mf* *Cor.* *p* *Corno* *V-celli* *pp*

II

f *pp* *V* *f* *dim.*

più agitato **Corni**

rall. *pp* *a tempo* **6** *quart.*

p dolente e tranquillo **Viola**

7 **Vni**

dim. molto *pp dolcissimo*

18

pp
8
ppp
cresc.

9
ppp
p.

pp
pp morendo
Cresc.
pp
Viole
Celli

attaca

III

1 *mf marcato*
Allegro
pp quart.

pp *pp*

mf *ff*
cresc.

Tutti
2 *ff*

V

quart

p Fl.
Ob.

V

cresc.

V

f

7 Viole I div.

pp Viole V-ni II

Ob.

Ob. Fl.

V-ni I

dim.

Fl.

Corno 7

mp

dim.

p quart.

8

mp

f

mf

f Corno

p

cresc.

quart.

30

24

Александр Леонидович Штарку

1

КОНЦЕРТ

ДЛЯ КЛАРНЕТА С ОРКЕСТРОМ

Кларнет Си б

Редакция партии кларнета А. Штарка

С. ВАСИЛЕНКО, соч. 135
(1953 г.)

Allegro moderato

I
1 a tempo

9

p

poco string.

p

rall.

cresc.

a tempo

p

cresc.

string.

poco rall.

a tempo

2

mp

cresc.

mf

cresc.

f

cresc.

allarg.

3 a tempo

ff

6

Кларнет Си ♭

4 Più mosso

5 calando

solo ad libitum

Lento

6 a tempo

Кларнет Си б

7 *mp* *V₂*

mf *p* *mf* *mf*

cresc. *f*

poco rall. 8 *a tempo*

5 7 1 *rall.* 9

10 *Tempo I*
impetuoso

p dolce *cresc.* *cresc.*

f *poco rall.*

sostenuto *rall.* 11 *a tempo* 8

pp

Кларнет Си♭

12 *p*

mp

p *mp*

13 *p* *f* *impetuoso*

p *f*

p *cresc.*

mf *cresc. molto*

14 *ad lib.* *ff*

f *cresc.*

ff

Кларнет Сх

15 Tempo I

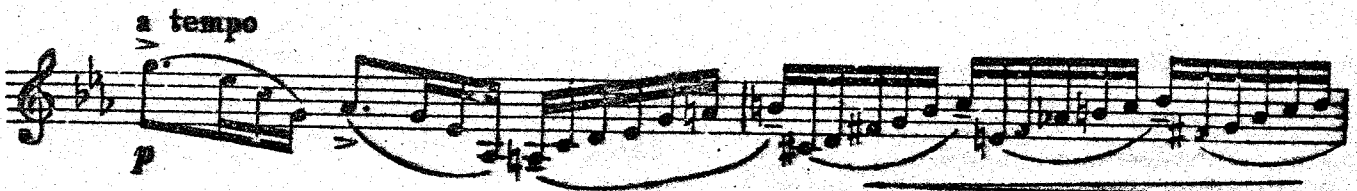
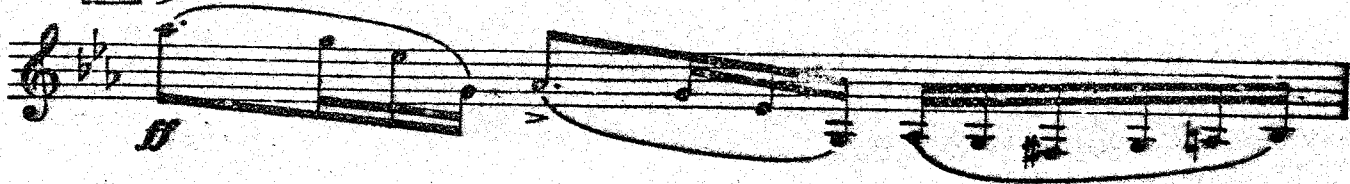

17

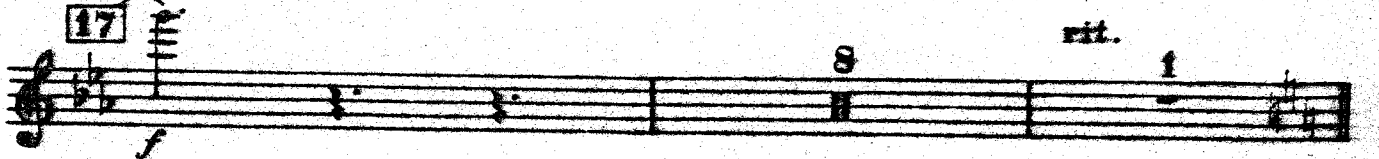

Кларнет Си \flat

18 a tempo
pp dolcissimo

19

20 a tempo
f dolciss.
cresc.

f

v

pp

II

Adagio
pp
cresc.
p
cresc.

poco accel.
mp
sempre cresc.

Molto sostenuto
mf cresc.
f
ff

mf
p
PPP

Кларнет Сиб

2 a tempo

3 Più mosso poco acceler.

più sost. rall.

4 a tempo (molto tranquillo)

rall.

5 a tempo

più agitato

rall.

6 a tempo

5

7

Кларнет Си \flat

8

pp dolciss.

9

pp *morendo attacca*

1

Allegro III

mf marcato

f

mf

2

ff 7 10

4

p espressivo

f

5

p cresc.

6

mf cresc.

2

p marc.

Кларнет Си \flat

7 *cresc.* *f*

8 *p* *mf* *f*

9 Più mosso *p* *cresc.* *f*

10

Кларнет Си б

11

12

13

Кларнет СК

f

cresc. *allarg.*

14 a tempo

più f

dim. **15**

f

16 *ff* *allarg.* *ferr*