

Н. МЯСКОВСКИЙ

N. MIASKOWSKY

Op. 34

СИМФОНИЯ № 11

SYMPHONIE № 11

для большого оркестра
pour grand orchestre

Оркестровые голоса
Parties d'orchestre

ГОСУДАРСТВЕННОЕ
МУЗЫКАЛЬНОЕ ИЗДАТЕЛЬСТВО
МОСКВА—1935

СОСТАВ ОРКЕСТРА
ORCHESTRE

- ✓ Flauto piccolo
- ✓ 2 Flauti grandi
- ✓ 2 Oboi
- ✓ Corno inglese
- ✓ 2 Clarinetti in B
- ✓ Clarinetto basso in B
- ✓ 2 Fagotti
- ✓ 3 Trombe in B
- ✓ 4 Corni in F
- ✓ 3 Tromboni
- ✓ Tuba
- ✓ Timpani
- ✓ Piatti
- ✓ Gr. Cassa
- ✓ Triangolo
- ✓ Tam-tam
- ✓ Violini I
- ✓ Violini II
- ✓ Viole
- ✓ Violoncelli
- ✓ Contrabassi

35-35033

Редактор И. Шишов.

Технический редактор А. Карцев.

Сдано в производство 20, VII 34 г. подписано к печати 15, I 35 г.

Ф. б. 62 × 94/8, печ. лист. 58 1/2.

Уполномоченный Главлита № Б-2223

Гиз 3844

Тираж 200 экз. Заказ 187.

Нотный отдел 1-й Образцовой типографии Огиза РСФСР треста «Полиграфкнига» Москва, Валовая, 28

Симфония № 11.

Symphonie № 11.

Contrabasso.

Н. МЯСКОВСКИЙ. Op. 34.
N. MIASKOWSKY.

I

сб.

Lento
Corno № 1

Trb-ne

Contrabasso.

Contrabasso.

12 3

ff *p* *div.*

p *tris.*

13

cresc.

14

f

15 *Pesante* *allarg.*

ff

Vivo 16

ff

2 *leg. II* *CB* 2 17 *Allegro con fuoco*

ff *p* *p*

ff

18 *arco*

arco

19 1

cresc. *f*

Contrabasso.

20

p

21

(Poco rit.)

fp *cresc.*

22 (a tempo) pizz. arco

ff

23 pizz. arco

p *mf*

24 pizz. arco

f *p cresc.*

25

ff *f*

26

p cresc. poco a poco

27 5 28

f *p cresc. poco a poco*

Contrabasso.

Eleventh staff of music, bass clef, starting with a half note G2, followed by quarter notes G2, A2, B2, C3, D3, E3, F3, G3, A3, B3, C4, D4, E4, F4, G4, A4, B4, C5. Dynamics: *p*, *f*. *(poco rit.)*. Measure 36 is boxed.

(a tempo)

Contrabasso.

37

Soli

38

pizz.

39

arco

pizz.

arco

40

41

rit. Pesante

allargando

42 Vivo

7

Vc.

C-B.

43 Allegro con fuoco

pizz.

Contrabasso.

44

arco

p

45

f

p cresc. poco a poco

(poco rit.)

pizz.

46 (a tempo I)

1

arco

pizz.

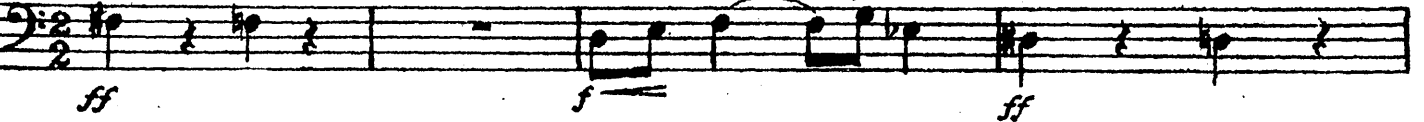

ff

f

ff

1

arco

pizz.

47

arco

1

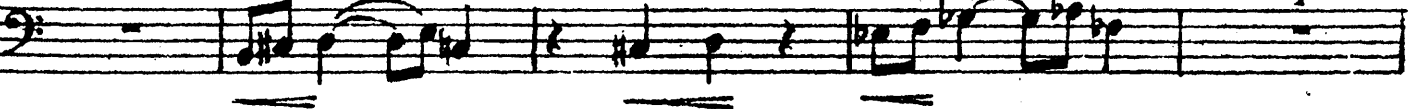

1

1

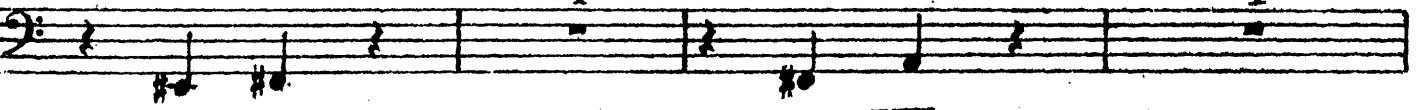

Contrabasso.

48

49

50

51

52

53

allargando

Pesante

54 Maestoso (ma allegro)

Contrabasso.

II

Andante.

Contrabasso.

rit. 6 *a tempo, ma più calzando*

mf *cresc.* *f*

1 7 9 8 7

dim. *p* *Pochissimo più animando*

9 4 2 2 7 10 5

Fag. *mf*

11 7 12 9 13 9 14

Cl. basso (Fag.) *mf*

CS. 15

v *pp*

cresc.

rallent. 16 *A tempo*

f *p*

rit. 17 *In tempo*

div. *sf* *p*

calando 1 *unis. pizz.* 1 18 12 19 *Finis.*

pp *p*

CB. *arco*

mf *dim.*

20

Contrabasso.

p espr.

rit. 21 *a tempo*

pp

div.

pp

22

ppp

Precipitato

III

p cresc.

molto ff

g.p.

f pp

Allegro
pizz.

p

3

p

4

5

p

Contrabasso.

CB.

pizz.

pp

Trbni
Celli

8 Ob.

9

10 CB. pizz.

11

12

13 7

Flutti

14 CB. arco

15

Contrabasso.

3 **16** Cor. Viol. CR.

mf

5 **17** 2 Fag.

p

g.P. 2 g.P. **18** *Meno allegro; cantabile*
pizz. (a doppio più lento).

p

19

3 **20** *Pochissimo più mosso*

p

2 **21** Ob. Fl.

rit. **22** *a tempo*
arco

f molto espress.

23

24 *Più mosso.* *poco a poco più acceler.*

3 4 **25** 1

Contrabasso.

p
In tempo giusto (Allegro).
26 *mf* *p*
f energico
27 *p*
28 *f*
29 *pizz.* *p*
arco *pizz.* *arco*
30 *pizz.* *arco* *pizz.* *arco*
cresc. *f*
31 *f*
2

Contrabasso.

32 *sf* *p*

33 *p*

34 *mp* *cresc. poco a poco*

35 *f*

cresc.

36 *rit.* *Più pesante.* 6 *ff* 37 *rit.* 1

Contrabasso.

arco *Precipitato* **38** *Allargando*

In tempo *fff* *fff*

dim.

39 (*non rallentare il tempo*)

pp

40

41

42 *Meno allegro; cantabile (a doppio più lento)*

pizz. *pp*

43

44 *Poco mosso* *pizz.* *ri - to - nu - to*

pp *dim.*

45 *a tempo* *arco*

p espress. molto.

Contrabasso.

46

47 48

8

Clar.

49

pp

Clar.

accelerando

mol-to e

arrescendo

Allegro molto e con brio.

50

f

51

8

Celli

Bas.: p

52

ce

f

mf

pizz.

53

arco

p

acceler. molto

54

p

cresc.

A doppio meno viro (quasi Presto)

4

f

14177a

Contrabasso.

55 pizz. arco

f

3 56 Più mosso pizz. 2

arco mf p

57 3

f p

58 5 59 accelerando Tr. 5 Tr. 5 con Sord.

mf p

2 Tr. 2 senza Sord. 60 Presto CB.

f

61 ac - ce - - le - - ran - - do

p

3 62 Prestissimo

sf ff

1 63 A doppio meno presto del g.P. dir. 9.P.

ff ff p pp pp 9.P.

(Stringendo poco Celli 64 CB

mf cresc. ff ff

Симфония № 11.

Symphonie № 11.

Lento

Cor. #0 Trbni

Violoncello.

Н. МЯСКОВСКИЙ. Op. 34.
N. MIASKOWSKY.

Vc.

Violoncello.

Violoncello.

14

rit. 15 Pesante

allar - gan - - do Vivo

16

Allegro, con fuoco

17

18

19

Violoncello.

20

21

(poco rit.)

22 (a tempo !)

pizz.

arco

pizz.

arco

23

pizz.

arco

pizz.

arco

24

25

4

26

27

4

28

Violoncello.

29

f cresc. ff

1 30

sf sf sf pp

31

Molto crescendo e poco allarg.

cresc. poco a poco ff

ff

32

Allegro primo

pizz.

pp mf

arco
v

33

f

34

pizz.

cresc. p

(poco più pesante)
arco

f

35

a tempo

mercato

1 1

Violoncello.

p *cresc.* *f* *(poco rit.)*

36 *ff* *(a tempo)*

37 *mp espress.*

38 *pizz.*

arco **39** *pizz.* *arco.*

40

41 *rit.*

Fesante *div. allargando* **42** *Vivo* *ff*

6 *Vc.* *dim.*

Violoncello.

43 Allegro con fuoco
unis.

44

45

f *p cresc. poco a poco*
(poco rit.) pizz.

46 (a tempo)

arco

pizz.

1

arco

pizz.

f

ff

47

arco

1

div.

1

1

unis.

ff

48

sf

f

1

49

1

Violoncello.

cresc. poco a poco **53** ed allargando Pesante.

54 *Maestoso (ma allegro)*

55 *in tempo* cresc. molto

Violoncello.

Andante

II

3 Adagio, ma non tanto

4 poco calzando

a tempo

6 a tempo, ma più calzando

1 7 9 8 2 Fl.

Pochissimo più animando

Violoncello.

11 7 12 9 13 9 Cl. Bass (Fag) 14

Fag. Vc. 15

pp

cresc. rallentando 16 A tempo

p rit.

17 In tempo, ma più calando

f Calando ff 2 pizz. 1 18 In tempo 12 19 Fatti dim.

Vc. arco mf

20 dim. p espr.

rit. 21 A tempo pp 22

p espr.

Violoncello.

III

Precipitato.

Violoncello.

6 8 7 8 8 06.

12 pizz.

13 7 Flati 14 Vc. arco mf

15 p cresc.

3 16 Cor. 17 5 2 mf p

Violoncello.

Fag. *G.P.* **2** *G.P.*

18 *Meno allegro; cantabile (a doppio più lento)*

Vi. III.
p

19

20 *Pochissimo più mosse*
arco.

3
p

21 *rit.* **8** **22** *a tempo*

f molto e cresc.

23

24 *Più mosse*
fletti

7 *Trbo*

poco a poco più accelan.

Violoncello.

25 Cor. *p* *mf* *mf*

26 *In tempo giusta* *f energico*

27 *p*

28

29 *pizz.* *p* *arco*

pizz. *arco* *pizz.* *arco*

30 *pizz.* *arco* *pizz.* *arco* *cresc.* *f*

Violoncello.

31

32

33

34

35

rit.

36

Piu pesante

6

Violoncello.

Precipitato

38 *Allargando*

37 pizz. *ff* *In tempo* *ff* arco *sff* *fff* **39**

dim. *pp*

40

41

42 *Meno allegro; cantabile*
(a doppio più lento)

pizz. *pp*

43

44 *Poco mosso* **45** *a tempo*

rit. *p espress. molto* arco

46

47

48

8 *Clar.*

49

Violoncello.
accelerando molto e cresc.

vc. pp cresc.

50 *Alle molto e con bris.*

f

1 51 4

Fag. r-le

vc. *p*

52

p *f*

pizz.

mf

53 arco

p *p*

acceler. molto

54 *A doppio meno vivo (quasi presto)*

cresc. *f*

mf

55

arco

f arco

mf 1

Violoncello.

Più mosso
pizz.

3 1 **56** *p*

arco **57** *f* *p*

3 *mf* *p*

58 3 **59** *accelerando*
Tuba con sord.

2 **60** *Presto* *f*

61 *accele - - - ran - - - do* *mol - - - to* *p*

3 **62** *Prestissimo* *sfp* *ff*

63 *A doppio meno presto* *G.P. div.* *ff* *p* *pp* *pp*

G.P. *Cl.* *G.P.*

64 *Stringenda poco* *G.P. unishp* *Vc.* *p cresc.* *ff* *ff*

Симфония № 11.

Symphonie № 11.

Н. МЯСКОВСКИЙ. Op. 34.
N. MIASKOWSKY.

Viola I

Lento

5 Cl. basso

ff. 1 v-le

pp cresc.

sf

2 Allegro agitato (b)

Bassi ptra.

p

f

3

f

4

cresc. ff sf

(poco più pesante)

sf sf sf

5 (a tempo)

f

отдельно: цена 2 р.

Viola.

(poco rit)

10

Viola.

11

12

13

14

15 Pesante

16

Viola.

17 Allegro con fuoco

4

f

Cl. basso

pp

pizz.

arco 18

p

tr m

cresc.

f

19

20

p

p

21

f

p cresc.

(a tempo I)

f (poco rit)

22

ff

pizz.

arco

23

pizz.

arco

div.

p

cresc.

Viola.

unis. arco dir. pizz. unis. arco

mf *f* *mf*

25

ff

V-la

26

f *p cresc. poco a poco*

27

f

28

p *rinf.*

cresc. *f cresc.*

29

ff *sf* *sf* *sf*

30

pp

31

Molto cresc. e poco allargando *cresc. poco a*

poco *ff*

sff

1 2 3

32 Allegro primo

Viola.

Viola.

37 4

38

39 div.

40 uniz.

41

rit.

Pesante

allargando

42 vivo.

ff

3

43 Allegro con fuoco

Viola.

unis.

Viola.

48

49

50

51

52

crescendo poco a poco

53

Pesante

ed allar - - - gan - - - do

ff

1 g. 2 P 3

Viola.
Maestoso (ma Allegro)

54

55 In tempo

Andante

3 Adagio, ma non tanto

4 poco calzando

Viola.

a tempo
Fato

rit. a tempo, ma più calzando

unis. 7 div. p dim. pp

rit. Un poco più animando

12 9 13 10 14

Viola.

15 *dim.* *Celli. C-B.* *p* *v-lc*

16 *cresc.* *rallent.* *A tempo*

17 *rit.* *In tempo, ma più calando* *ff*

Calando *pizz.* *1* *dim. p mf* *p*

18 *in tempo* *arco* *p*

19 *pp* *Con* *1* *Viol. II*

20 *Con Sord.* *div.* *mf dim.* *pp* *pp* *mf dim.*

Viola.

21 a tempo

22

III

Precipitato

Viola.

6 arco p

7

8 8 9 2 *viol.*

10 *v.le pizz.* f

3 arco *g.p.* 11 f

12

13 *pizz.* p

14 arco f

Viola.

1 15 *p cresc.*

16

1 5 *f p g.p.*

17

6 2 18 *Meno allegro; cantabile (a doppio più lento) Viol.*

19

20 *Pocchissimo più mosso arco*

2

Viola.

21

pizz.

pp

rit.

22

a tempo arco

f

23

24

Più mosso Poco a poco più accelera

25

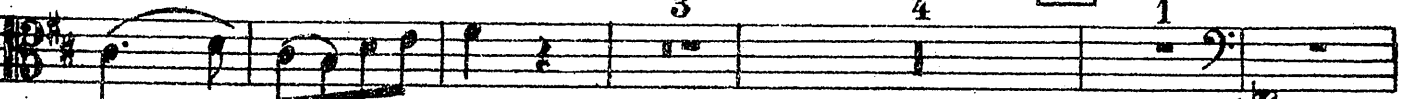

passi:

v-le pizz.

arco

26

In tempo giusto (Allegro)

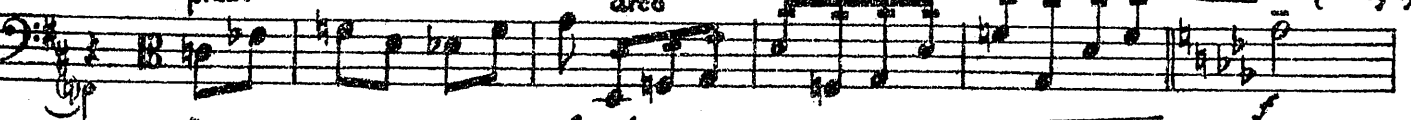

p

mf mf

f

27

p

Viola.

28 *f*

29 *pizz.* *p* *arco* *pizz.* *arco*

30 *cresc.* *f*

31

32 *sf* *rinf* *mf*

33 *p*

34 *pizz.* *arco* *sf* *mp*

35 *pizz.* *cresc. poco a poco* *f*

Viola.

arco .

cresc.

rit. Più pesante

ff

*

[37] pizz. arco Precipitato

ff f

[38] Allargando in tempo

fff

[39] (non rallentare il tempo)

Con Sord. *pp*

dir. *pp*

a 3.

Con Sord. *pp*

pp

pp

* traditum al [37]

40 Viola.

41

Meno all-cantabile
(a doppio più lento)

42

9

43

Poco mosso.

44

Trbe.
Con Sard.

rit.

45

a tempo
(con sord.)
unus.

pp

46

47

Viola.

20 *Picc.* **48** *4-to (sempre con Sord)* *pp*

49 *senza Sord.* *acceler. molto e cresc.* *pp*

cresc.

50 *Allegro molto e con brio* *f*

p

51 *pizz.* *p*

arco *p*

52 *f* *1*

pizz. *mf*

Viola.

accelerando molto

53

4 arco

cresc.

p

54

A doppio meno vivo (quasi Presto)

f

mf

55

p

f

56

Piu mosso
pizz.

p

57

arco

f

p

f

58

p

59

accelerando

cresc.

Presto

Viola.

accelerando

60

61

6

f *p*

mol - - - to

62

Prestissimo

3

f *cresc.*

ff

63

A doppio meno presto

g.p. 2 *g.p.* 2 *g.p.*

Clan

g.p.

g.p.

(Stringendo poco)

64

Viol. I

v-le

g.p. *p* *cresc.*

ff 1

Н. МЯСКОВСКИЙ. Op. 34.
N. MIASKOWSKY.

Violino II.

Lento. 5

Cl. Basso.

Fl. Cl.

1 V-noll.

pp cresc.

2

3

2 Allegro agitato.

arco

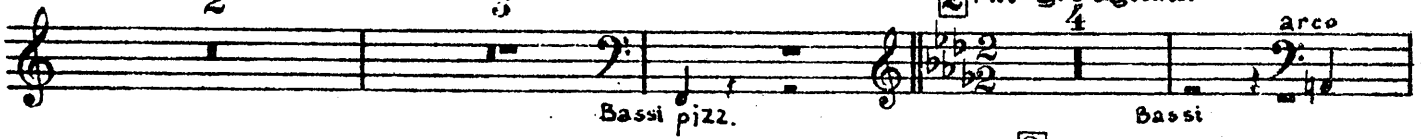

Bassi pizz.

Bassi

3

V-noll.

f

f

1

f

f

più f

4

(poco più pesante).

sf

sf

sf

f

5 Va tempo

6

potorif. peresc.

div.

ff

6 a tempo

unis

unis.

p

cresc.

7

ff

3

Violino II.

Violino II.

13

14

15 Pesante.

allargando.

Vivo.

16

17 All'egro con fuoco.

Vnoll.

18

19

Violino II.

20

21

(poco rit.)

22 (a tempo I)

pizz.

arco

pizz.

arco

23

pizz.

arco

pizz.

arco

24

25

1

26

rinf.

27

rinf.

f

Violino II.

4 **28**

p cresc. poco a poco

rinf.

cresc. f cresc.

29

ff sf sf sf

30

pp

31

cresc. poco a poco

molto crescendo ed allargando

ff

32

Allegro primo

G. R.

sf

Violino II.

Bassi.

V-roll. >

f

33

1

f

f

f cresc.

34

p

(poco più pesante).

2

35 (a tempo).

f

f

1

(poco rit.)

per cresc.

f

36

1 (a tempo).

ff

ff

37

mf

338

Violino II.

Violino II.

44

45

(poco rit.) rinf.

rinf.

46 (a tempo)

f cresc. *ff* *ff*

v *ff* *v* *pizz.*

47 *arco*

1

1

1

ff

48 *v*

ff *f*

1 49 1

f

Violino II.

50

51

52

crescendo poco a poco ed allar

53

54 *Maestoso (ma allegro).*

55 *In tempo.*

Violino II.

II.

Andante.

10

1

Ob.

2

cl.

G.P.

3

Adagio, ma non tanto.

p

4

poco calzando

3

pp

2

5 a tempo
Entr.

V.no II.

mp

rit.

cresc.

6

a tempo, ma più calzando

f

7

div.

dim. p

pp

Violino II.

8

9

unis.

rit.

10 *Pochissimo più animando.* 11

13

10

14

6

15

V-no I.

V-no I. p cresc.

rallentando

16 *Allegro*

tr tr tr

17 *In tempo, ma più calzando.*

ff

Calando.

2

pizz.

1

12 **18** in tempo 2

Violino II.

Fl.

Measures 18-19. Dynamics: *p*, *pp*. Markings: *3 con sord.*

VnoII arco

Measures 19-20. Dynamics: *p*, *pp*.

19

3

con sord.

Measures 20-21. Dynamics: *pp*, *mf*, *dim.*

20

Measures 21-22. Dynamics: *dim.*, *pp*.

21

rit.

a tempo.

unis.

Measures 22-23. Dynamics: *pp*, *pp*. Markings: *2 dir. a3*, *unis.*

rit.

ppp

pp

Measures 23-24. Dynamics: *pp*, *pp*. Marking: **22**

unis.

III

Precipitato.

Bassi.

Measures 1-2. Dynamics: *ff*.

Viole.

VnoI. VnoII.

1

Measures 1-2. Dynamics: *cresc. molto.*, *ff*.

cresc. molto.

ff

ff

1

G.P.

1

G.P.

Measures 1-2. Dynamics: *f*. Markings: 1, 2, 3.

Violino II.

2 Allegro. 8

3 Cl. Fg. V.le Bassi. pizz.

Violino II.

11 *f*

12 *div.*

13 *pizz.* *p* *cresc.*

14 *arco* *unis.* *f* *mf*

15 *p cresc.*

16 *div.* *unis.* *f*

17 6 6

18 *G.P.* *2* *G.P.* *mf* *Meno allegro, cantabile (a doppio più lento).* *con sord.* *p*

19 *3*

20 *Vide* pocchissimo più mosso. Violino II.

Vno I g. 15.

Celli

pp

rit. **22** a tempo. Senza sord.

f

p

23

p

24 Più mosso.

p

Reco poco più 3 accel. **25** *Fiat* Vno II pizz.

pizz.

26 In tempo giusto. *Allegro*. mf

1 arco

mf f

27

p

28

p

29

tr b

p

Violino II.

2 30 1

orec.

1 *f*

1 31 3

3 3 3 3

3 32 *pizz.* *sf*

1 *mf*

33 *rinf.*

1 *arco* 34 *pizz.* *p* *sf*

rinf. 1 *arco* *mf*

35 *pizz. arco* *f*

Violino II.

div.

rit. **36** *ff* *tr* *tr* *tr* *tr* *tr* *tr* *tr* *tr*

37 *tris.* *pizz.* *ff* *precipitato* *arco* *f*

38 *Allargando.* *ff* *In tempo.*

39 *con sord.*

pp *div. 2/4 con sord.* *pp*

40

41

42 *Meno allegro; cantabile (à doppio più lento)* **43** *6* **44** *Poco mosso.* *8* *rit.*

(* *tr-ad libitum* al **37**)

18 **45** a tempo

Violino II.

Vnol.
Viole.

46

(Sempre con sord.)
Viol. I.

47 8

pp

48 (Sempre con sord.) 3 **49** Viole.

pp

accelerando molto e cresc.

senza sord.

50 Allegro molto e conbrio.
senza sord.

f

2

51 3 Ob.

p

3 Ob. Fl. Cl.

Vnoll.

p

1

52 1

f

Violino II.

pizz. 53 corni.

Trb-ni. 2 *arco* Accelerando molto

54 *Adoppio meno vivo p cresc.*
(quasi Presto).

1 55 *p*

1 3 1 4

56 *Più mosso.*

57 *p* 3

3 3 1

58 2 59 accelerando. 3

Violino II.

2

Presto. cresc.

60

VnoII.

f

1

61

acce - le - ran - do molto

p

cresc.

62

Prestissimo.

f

63

Adoppio menopresto.

G.P.

1

ff

2

G.P. cl.

G.P.

(Stringendo poco).

64

G.P.

VnoII.

precresc.

VnoII.

mf cresc.

ff

1

Violino I.

Н. МЯСКОВСКИЙ. Op. 34.
N. MIASKOWSKY.

I

Lento

Cl. basso

Fl. cl.

1 v. I

pp cresc.

mf

2 3 Bassi

2 Allegro agitato

4 v. I

3

1

4

f

piu f

ff

sf

(poco piu pesante)

5 a tempo div.

f

unis.

p cresc.

6

(poco rit.)

3

7

3 4

ff

archi.

p cresc.

f

sf

Violino I.

8

mf marcato ed espressivo

9

p

10

11

mf

12

ff

13

14

Violino I.

Violino I.

Violino I.

28

rinf.

cresc.

f cresc.

29

ff

sf sf

30

sf

Corni a 2

altri Corni

31

p cresc. poco a poco

Molto cresc. e poco allarg.

ff

sf

G.P. 1 2 3

32

Allegro primo

Violino I.

Bassi

v. I.

(poco più pesante)

35

a tempo

(poco rit.)

36

p cresc

a tempo

37

v. II

Violino I.

v.i

43

Allegro con fuoco

Violino I.

v.ij

v.i

1 44

45

46 (a tempo)

47

arco

Violino I.

48

ff

Violino I.

Maestoso (ma allegro)

54

p cresc. *ff* *tr* *cresc. molto* *fff*

55 *in tempo*

unif. G.P. *G.P.* *fff*

II

Andante

10 *1 ob. p dolor* *Cor.* *Adagio, ma non tanto* *pp* *ppp* *4 poco calzando* *5 a tempo* *5*

Violino I.

a tempo V.I
(ma più cal-
zando)

V. II

rit.

6

p = f

dim. p

7

9

8

2

R.

C. ingl.

Fl.

9

pp
div.

pp

rit.

Pachissimo più animando

10

6

11

7

12

9

13

9

14

cl. basso
(Fag. II)

V.C.
C.B.

unis. *v. I*

Violino I.

Measures 15-16. *p* *cresc.*

Measure 16. *rallentando* *Atempo* *f*

Measure 17. *rit.* *ff.*

Measure 18. *Calando*

Measure 18. *pizz.* *In tempo* *arco* *v. solo* *con sord.*

Measure 19. *tutti Senza Sord.* *div. arco* *unis.*

Measure 19. *3* *v. II* *con sord. v. I*

Measure 20. *20* *pp* *div.*

Violino I.

a tempo

21

rit.

ppp

3

22

pp

ppp

2

10

2

10

III

Precipitato
Bassi

V-le

V.I

cresc. molto

ff

ff

1

Allegro

1 G.P. 1 G.P.

2 8 3 Cl. Fg. V.le. Bassi

f

4

5

8

1 G.P. 2

Violino I.

6 *a. fg.*

7

fl.

8 *ob.*

fl.

v.i. arco

9

mf

10

p

p

pizz.

arco

f

f

G.P. 11

f

12

13

div. pizz.

p

cresc.

unis. arco

mf

div. p cresc.

16

17 6 G.F. 2 G.F. 18

meno allegro cantabile.
(a doppio più lento)
con sord.

f *mf*

19

20

Pochissimo più mosso.

Violino I.

21

pp

p

22

p

rit.

23

f

a tempo
Senza sord.

24

f

3

25

f

3

26

f

3

Più mosso. *Poco a poco più acceler.*

27

f

p

mf

mf

Fiat
Corai

V.I.
più.

circo

28

f

p

In tempo giusto
(Allegro)

29

p

3

30

p

3

Violino I.

28

29

30

31

32

Violino I.

33

pizz. *div.* *unis, arco*
sf *rinf.* *p*

34

div. *unis. arco.*
rinf. *mf*

35

cresc. poco a poco

cresc. *Più pesante*

36

rit. *tr* *ff*

37

tr *tr* *tr* *(tr*)* *(trm)* *(tr*)* *(tr)* *tr* *(#)* *pizz*

Precipitato

Allargando

In tempo *f* *fff*

39

Con Sord.

div. *pp* *a 6.* *pp*

* tr ad libit. al 37

Violino I.

40

41

Meno allegro; cantabile
42 (a doppio, più lento)

Poco mosso

43

44

Tr-be
con Sord.

ritenuto

3.

45 a tempo

Violino I.

pp

46

47 Picc. 5

48 (Sempre con Sord.) 4 pp

49 1 5 acceler molto e cresc.

50 4 Allegro molto e con brio.

51 5 Clar. v. II Ob. v. c.

52 4 Senza sord.

53 1 pizz.

mf

Violino I.

v.i.

53

acceler. molto

2 arco Vcl. I

p cresc.

A doppio meno vivo (quasi Presto) d=3

54

55

56 Più mosso

57

Violino I.

unis. **58** *f* *mf*

59 *accelerando* *cresc.*

Presto **60** *f*

61 *ac - ce - le - ran - do* *mol - - to* *p*

62 *Prestissimo.* *cresc.* *f* *f cresc.*

ff

63 *A doppio meno presto* *g.R.* *cl.*

64 *Stringendo poco* *g.R.* *p cresc.* *ff*

Gran Cassa.

Н. МЯСКОВСКИЙ. Op. 34.
N. MIASKOWSKY.

Lento. **1** **2** *All: agitato.* Bassi.

3 Cassa. *pp* *p* *pp* *pp* *p*

4 Piatti. (*poco più pesante*) *p* *pp*

Cassa. **5** (*a tempo*) *pp* *sf* *poco rit.* **6** (*a tempo*) **7** **8**

8 **9** **10** **11** Timp. **12** Piatti. *mf*

simile. **13** **14** Cor. *mp* *p*

15 *Pesante.* Cassa *mf* *Allargando.* *pp* *Vivo.* *f* **3**

Detailed description of the musical score: The score is for the Gran Cassa part of the first movement of Tchaikovsky's Symphony No. 11. It consists of ten staves of music. The first staff is for Basses (Bassi) and includes a key signature change from G major to E-flat major. The second staff is for Violins (Viol.) and features dynamic markings from *pp* to *p*. The third staff is for Plates (Piatti) and includes the instruction *(poco più pesante)*. The fourth staff is for the Cassa (drum) and includes *a tempo* and *poco rit.* markings. The fifth staff is for Timpani (Timp.) and includes *mf* dynamics. The sixth staff is marked *simile.* and includes *mf* dynamics. The seventh staff is for Horns (Cor.) and includes *mp* and *p* dynamics. The eighth staff is for Plates (Piatti) and includes *rit.* markings. The ninth staff is for the Cassa (drum) and includes *Pesante.*, *mf*, *Allargando.*, and *Vivo.* markings. The score is numbered with measures 1 through 15 and includes various dynamic and performance instructions.

16

17 *All'on fuoco.*

Gran Cassa.

18

19

20

21

22 *(a tempo I)*

23

24

25

26

27

28

3

Cassa

29

30

31 *Tr. I, Viol.*

Molto crescendo ed allargando

32 *Allo prima*

34

(poco piu pesante)

Cassa

35 *(a tempo)*

Gran Cassa.

36 *poco rit.* 37 *(a tempo)* 38 39 40 *Viol.*

41 *Pesante*
Cassa
mf

42 *vivo* 43 *Allegro con fuoco* 44 45

46 *(a tempo)*
Cor. *p* *F1, Cl.* *f* *(poco rit.)* *Cassa* *pp* *mf*

47 48 49 50

51 52 53 *Cassa*
cresc. poco a poco *poco ed allargando*
pp

Pesante

54 *Maestoso (ma allegro)*
pp cresc.

55 *In tempo*
cresc. molto *f*

56

Gran Cassa.

II

Tacet al

16 A tempo
Con.

17 In tempo, ma più calzando

Cassa

Calando

18 In tempo

19

20

rit.

21 a tempo

22

10

III

Tacet al

24

Più mosso
Fluti

poco a poco più accelerando

7 Piatti

25

Cassa

26 In tempo giusto

27

8

28

29 V-no

Cassa

30

4

31

9

32

cresc.

33

8

34

8

35

Cassa

Trib-ni

cresc. poco a poco

Gran Cassa.

rit.

36 Più pesante

37

precipitato

38 Allargando

In tempo

39 (non rallentare il tempo)

40

41

Meno alle cantabile.
(a doppio più lento)

43

44

Poco mosso.

riten.

45

a tempo

46

47

48

49

accelerando molto e crescendo

Allo motto e con brio.

50

51

52

53

Gran Cassa.

accelerando molto. **54** *A doppio meno vivo. (Quasi Presto).*
Piatti *Cassa* *f*

55 **56** *Più mosso.* **57**

58 **59** *Piatti* *p*

60 *Presto.* **61** *accelerando molto.* **62**

Piatti. *pp*

63 *A doppio meno presto.* *Cassa.* *sf* *pp* **G.F.**

64 *(Stringendo poco)* *Piatti* *Cassa* *pp* *f* **1**

Симфония № 11.

Symphonie № 11.

Piatti.

Н. МЯСКОВСКИЙ. Op. 34.
N. MIASKOWSKY.

Lento.

1 11 2 All: agitato. 3 Cassa. pp

1 Bassi cresc. 4 Piatti. sf sf

(poco più pesante) 5 (a tempo) 6

poco rit. 2 sf sf sf sf

6 (a tempo) 7 8 8 10 9 8

10 7 Timp. 11 Piatti. p sf sf msf

1 12 msf sf sf sf

11 13 5 14 Con.

15 Pesante rit. sf

16 10 17 All: con fuoco

18 5 19 6 20 9 21 5

(poco rit. Cassa)

22 (a tempo I)

Piatti.

22 *Piatti* *mf* 3 3 23 5 24 *Cassa* *pp*

25 *Piatti* *f* 8

26 6 27 9 28 6 *Cassa* *pp*

29 *Piatti* *f* 5 30 12

31 *Viol.* *molto crescendo ed allargando*

Piatti *f* 5 *G.F.* 1 2 3

32 *Allegro primo* 7 2 33 8 34 4 *(poco più pesante)*

Cassa 35 (a tempo) *Piatti* *mf* 6 *(poco rit)* *sf* *p*

36 *(a tempo)* 1 4 37 8 38 8

39 8 40 *Viol.*

Piatti.

41 *rit.*

Pesante Piatti. 5 **42** *Vivo.* 11 **43** *Alle con fuoco* **44** 8

45 6 *(poco rit.)* *Cassa* **46** *(a tempo I)* *Piatti* *mf*

CL 2 3 **47** 11 **48** 11 **49** 8

50 7 **51** 10 **52** 4 *crescendo* *poco a poco* *ed al-* **53** *lar-gan-do*

Pesante Piatti *f*

Cassa **54** *Maestoso (ma allegro)* *Piatti* *f* *cresc. molto.* 1 2 3

f *G.P.* *G.P.* **55** *in tempo*

2 4 1 2 3 4

II

Tacet.

Piatti.

III

Precipitato

2 *Allegro*

Piatti.

25 26 *in tempo giusto (Allegro)* 27

6 10 8

28 29 30 *Cassa*

9 8 4 *pp cresc.*

31 32

Piatti 8 12

p sf

33 34 35 *Cassa*

8 8 6 *p cresc. poco a poco*

36 *Più pesante* 37 *Cassa*

rit. *Piatti* 6 *f* *f* *p*

38 *Allargando*

Precipitato *Piatti* 2 *f*

In tempo 1 3

39 *(non rallentare il tempo)* 40 41 42 *Meno allegro; cantabile*
(a doppio più lento)

14 8 10 9

43 44 *Poco mosso* 45 *rit.* 46 *a tempo.* 47 48

6 8 8 7 9 7

Piatti.

49 acceler. molto e cresc. **50** Allegro molto e con brio

51 **52** **53** **54** **55** **56** **57** **58** **59** **60** **61** **62** **63** **64**

accel. molto. Viol.

54 A doppio meno vivo. (Quasi Presto.)

Piatti.

p *f*

55 **56** Più mosso. **57** **58** **59** **60** **61** **62** **63** **64**

Tr-be Con sord.

cl.

60 Presto.

sf *pp* *mf*

61 accelerando molto. **62** **63** **64**

Piattissimo.

63 A doppio meno presto.

Piatti.

pp *f*

G.P. 2 G.P. 2 G.P. 3 G.P.

64 (Stringendo poco)

pp *f*

Симфония № 11.

Symphonie № 11.

Timpani.

Н. МЯСКОВСКИЙ. Cp 34.
N. MIASKOWSKY.

I

Lento

All^o agitato

9 [1] 11 [2] 9 [3] 7 [4] (poco)

piu pesante)

[5] (a tempo)

1. (poco rit.) Timp. sfz cresc.

[6] (a tempo) Muta E in Cis.

Ffati

9 [7] 8 [8] 10 [9] 8 [10] *bd*

Timp.

[11]

psf sfz

[12]

Muta Cis in D.

11

sf

[13] Tr-ta

[14]

Timpani.

Timp.

2

p \rightrightarrows *mf* \rightrightarrows *p* \rightrightarrows *mf* \rightrightarrows *p*

rit. **15** *Pesante* $\frac{4}{4}$ *allargando* $\frac{2}{2}$ *Vivo.*

sf \rightrightarrows *p*

16 *muta D in Cis.* 6

p \rightrightarrows *poco sf*

17 *Allé con fuoco* 9 **18** 2 **19** *Timp.*

Cor. I-II *sfo*

muta Cis in C. 3 **20** 4 *Arcoli*

Cor. **21** *Timp.* *muta A in G.* 3

p \rightrightarrows *sf*

(poco rit.) 2 **22** *(a tempo)* 8 **23** 5 **24**

Tuba

25 *Timp.* 5 *f* \rightrightarrows *psf*

26 5 **27** 5

pp \rightrightarrows *sf* \rightrightarrows *psf*

Timpani.

28 *pp*

29 *Timp.* *fp* *sf* *pp* 30

31

cresc. poco a poco

Molto crescendo e poco allargando

f

a.r. 32 *Alle primo*

1 2 3 9

sf

33

34

(poco più pesante)

35

(a tempo) 36

(a tempo) 37

8

38

39

40

Fag. V-le.

Timp.

p

p

41

rit. Pesante muta A in E tief.

p

p

f

Timpani.

allargando **42** Vivo

2

f — *p*

Muta in Dis **43** Allegro con fuoco. 10 Muta E in G.

poco sf *p*

p *mf*

45 Timp. (poco rit.)

p *mf* *p*

46 (a tempo) **47**

1 7 7

ff *ff*

48 Timp.

f — *p*

49

p *p*

50

p *p* *dim.*

51

p *pp*

Timpani.

52

crescendo poco a poco ed allargando

53

Pesante.

G.P.

5

1

2

3

Muta G in B

54 *Maestoso (ma allegro)*

3

f \rightarrow *p*

G.P.

cresc. molto

f

G.P. 55 *In tempo*

6

G.P.

1

2

3

4

Andante.

10

1

7

2

II

8

G.P.

3

Adagio, ma non tanto.

Viol.

5

poco calzando

4

9

a tempo

5

8

rit.

a tempo, ma più calzando

1

6

6

7

9

8

7

9

6

rit.

1

Pochissima più animando.

10

6

11

7

12

9

13

10

14

5

Timpani.

15

15

rallentando 16 A tempo
Timp.

16

rit. **fp** 17 in tempo, ma più calzando

17

Calando 5 18 In tempo 12 19 8 20 muta H in B

18

Tuba rit. *p* 21 a tempo
Timp.

19

20

2 22 10

III

Precipitato.

9 1 Timp. 1 1

In. Es, B

G.P. 1 2 3 2 8 3 8 4 5 Trb. mf p pp

Allegro. f

21

Timp. muta Es in F. 2 1 G.P. 2 6 8

7 pp 8 8 9 8 10 6 Picc. Cl. basso, Fag. archi 3 Timp. G.P.

22

Timpani.

11 8 12 8 13 9 14 8 15 11 16 9 17

18 *Meno allegro; cantabile. pp* 9 19 10 20 *(pochissimo più mosso)* 10 21 *più pp* 8 22 *rit.* 8 23 *a tempo* 7

Timp. G.P. G.P.

24 *Più mosso, poco a poco più accele - - ran - do* 25

4 *Trbe!* *Cor. I!*

26 *In tempo giusto. (Allegro)* 27 8 28

Timp. *p* *mf* *Muta B in D.* *Tuba*

29 8 30 10 31 *Trb!* *Cor. I!*

Muta A in Fis. *f p* *Timp.*

32 12 33 8 34 8 35 8 *Cor.*

rit. 36 *Più pesante* 37 *Precipitato* 38 *Allargando*

6 3 1

f *mute Fis in G.* *sf > p* *f* *Muta G in B*

Timpani.

8 39 (*non rallentare il tempo*) 14 40 8 41 10 42 *Meno allegro; cantabile*
(*a doppio più lento*) 9

43 6 44 *poco mosso.* 8 *rit.* 45 *a tempo* 8 46 7 47 9 48 7 49 1

acceler. molto e cresc. 5 *All: molto e cenbria.* 4 50 9 51 12 52 9 53 6 *accel. molto* 4

54 *A doppio meno Viro*
(*Quasi Presto*) 8 55 12 56 *Più mosso* 8 57 9 58 6

59 *acceler.*
Tr. be con. sord. 60 *Senza sord.*

60 *Presto*
Timp. 7 61 6 *Cor.* *accel. molto*

62 *Prestissimo*
Timp. 63 *A doppio meno presto.*
2 2 G.P.

2 G.P. 2 G.P. 3 G.P. 64 *(Stringendo poco)* 3 *Bassi* *Timp.*
f

Симфония № 11.

Symphonie № 11.

Triangolo e Tam-tam.

Н. МЯСКОВСКИЙ. Op. 34.
N. MIASKOWSKY.

I

53 *Allargando. Pesante*

Maestoso (ma allegro)

54 *Triangolo*

cresc. molto

II

Tacet.

III

Tacet al

35

Triangolo

2

Piu pesante.

36 *Triangolo*

Cassa

cresc. poco a poco

rit.

37

Precipitato Tam-tam.

38

Tacet al Fine.

Симфония № 11.

Symphonie № 11.

Tuba.

Н. МЯСКОВСКИЙ. Op. 34.
N. MIASKOWSKY.

Lento.
9

1

11

2

Allo agitato

3

5

Bassi

4

Tuba

(poco più pesante)

5 (a tempo)

poco rit.

a tempo

6

2

6

2

Tuba

7

3

8

10

9

8

10 Fidi

pp

11

Tuba

12

1

8

Tuba.

13 *Tuba* 14 *Tuba.*

rit. 15 *Pesante.*

allargando Vivo

16 9 17 *Alle con fuoco* 18 *Cor. III-IV*

19 *Tuba*

20 9 21 1 *Tuba*

(poco rit.) 22 *(a tempo)*

23 5 24

25

Tuba.

26

5

27

5 1

Con

28

Tuba

p

5

29

p cresc.

30

f

f

4

Cor. III-IV

31

Tuba

pp cresc. poco a poco

molto crescendo e poco allargando

p

1 2 3

sf

Tuba.

32 *All. primo* **9** **33** **8** **34** *V-ni, Vcllo*

(poco più pesante) **35** *(a tempo)* **6**

Tuba

(poco rit.) **36** **3** *(a tempo)*

Bassi

37 *Solo Tuba*

mf e spress.

38 **7** **39** **4** *Tr-ba*

p

40 *Tuba*

p

41

rit. *Pesante*

f

allargando **42** *Vivo.*

sf *p* 141779

Tuba.

4 43 *All^o con fuoco*
10

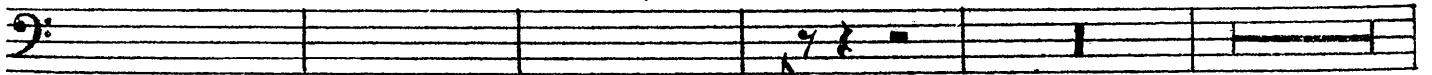

44

8

45

1

Trb-ne III

sf

pp

(poco rit.)

46 *(a tempo I)*
Tuba

2

p cresc.

f

p

f

p

47

p

f

p

48

10

49

8

50

7

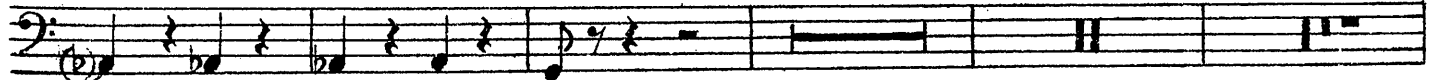

cresc.

sf

51

6

Cor. I-II

52

Tuba

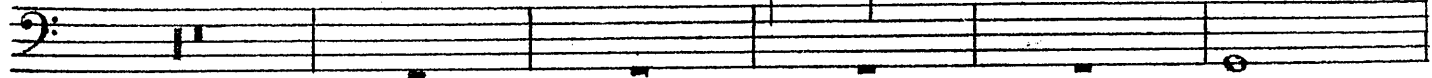

pp

crescendo

poco

a poco

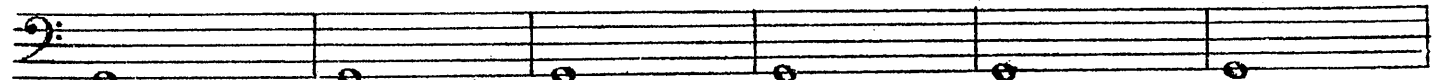

ed

allargando

53

gando

Pesante

ff

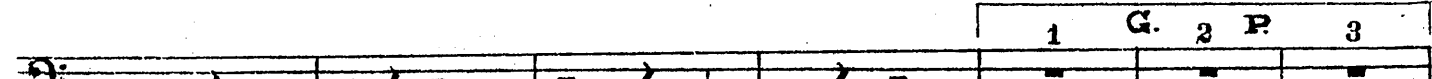

1

G.

2

P.

3

Tuba.

54 *Maestoso (ma allegro)*

p cresc. *ff* *p* *crescendo*

molto *G.P.* *G.P.* **55** *In tempo* **6**

fff

1 G. 2 F. 3

ff

II

Andante.

Adagio, ma non tanto poco calzando

10 **1** 7 **2** 8 *G.P.* **3** 7 **4** 9

5 *α tempo* 8 *rit.* 1 **6** *α tempo, ma più calzando* 6 **7** 9 **8** 7

9 6 *rit.* 1 **10** *Pochissimo più animando* 6 **11** 7 **12** 9

13 10 **14** 6 **15** 8 *rallentando* 1 **16** *A tempo*

Cor.

Tuba.

17 *in tempo, ma più calzando*
Tuba

Calando

18 *in tempo* 12 19 4

20 Tuba

rit. 21 *a tempo* 9 22 6

III

Precipitato

Allegro.

Tuba.

11

p

12 8 13 9 14 8 15 11

16 0 17 6 G. P. 2 G. P. 18 *Meno alla: cantabile (a dopp. più lento)*

19 10 20 *(pochissimo più mosso)* 21 *rit.* 22 *a tempo* 23 7 24 *Più mosso.* 4

poco a poco più accelerando

p *Tr. 60*

In tempo giusto (Allegro) 26 *mf*

p *mf*

9 27 *Corni*

p

28 *Tuba*

p

p

Tuba.

29 8 30 10 31 9 32 12

33 8 34 8 35 11 rit. 1 36 *Piu pesante* *Fiat*

37 Tuba (ad libit.) precipitato

2 38 *Allargando* *in tempo*

39 (non rallentare il tempo) 14

40 8 41 10 42 *Meno allegro; cantabile.* (a doppio piu lento)

43 6 44 poco mosse 8 rit. 45 a tempo 8 46 7 47 9

Tuba.

acceler. molto e cress.

48 7 49 1 5 4

All: molto e con bris

50 9 51 12 52 9 53

Corni

Trb-ni

acceler. molto

2 2

Tuba

p

A doppio meno vivo (Quasi Presto)

54 7 55 12

mf

56 Più mosso 57 9 58 6 59 accelerando 60 8

61 acceler. molto 62 Prestissimo

10 4

Trb-ne I Trb-ne II

Tuba

Trb-ne III

63 A doppio meno presto.

G.P. 2 G.P. 2

sff

G.P. 3 G.P. 64 (Stringendo poco) 2

ff

sff

Симфония № 11.

Symphonie № 11.

Trombone III

Н. МЯСКОВСКИЙ. Op. 34.
N. MIASKOWSKY.

Lento

Allegro agitato.

9 1 11 2
Viole

2 Trb-ne III
psf psf

5 Bassi 4 Trb-ne III (poco più pesante)
cresc. sf sf sf sf

5 (a tempo)
sf p sf mp mp mp mp

3 (poco rit.) 6 (a tempo) 1
sf ff mf

Arahi

7 Trb-ne III
p pp

3 8 Viol.
mf

9 8
mf

Trombone III

10

Piati

11 *Trb-ne III*

12

13 *Tr.*

14 *Trb-ne III*

rit.

15 *Pesante*

allargando

Vivo.

16

9

17 *All^o con fuoco*

18

5

19

6

20

4

Trombone III

21 *Cor.* *Trb-ne III*
p cresc.

(poco rit.) 22 (a tempo I) 3
f

3 23 5 24 *Trb-ne III*
f *Tuba* *p cresc.*

25 5
f *p*

26 5 27 1 *Cor.*

Trb-ne III
p

28 5
p cresc.

29
f

30 12 31 *Trb-ne II*
Tuba *pp*

Trombone III

Molto cresc. ed allargando

Trb-ne III 3

p *cresc. poco a poco* *ff*

sf

G. P. 32 Allegro primo

1 2 3 4 *Bassi*

Trb-ne III 33 34

psf *psf* *Tuba mf* (poco)

Trb-ne III 35 a tempo

più pesante) *mf*

(poco rit.) 36 (a tempo) 37

3 2 3 4 8

38 39 40

8 8 *Tuba p*

41

p *#p* *4p* *B*

rit. Trb-ne III Pesante allarg.

mf *Pesante* *allarg.*

Trombone III

42 *Vivo.*

43 *All^o con fuoco* 44

(poco rit.)

46 *(a tempo I)*

47

48

10

49

8

50

7

51

10

52

cresc. poco a poco ed

allar. - - gando

53

Pesante

Trombone III

54 *Maestoso (ma allegro)*

p cresc. *ff* *p*

p

fff

ff

II

Andante

Adagio, ma non tanto. poco calzando

ff

a tempo *rit.* *a tempo, ma più calzando.*

rit. *Pochissime più animando*

rallentando *a tempo*

rit. *In tempo, ma più calzando*

Trombone III

Calando

3

dim. pp

18 *In tempo*

12

19

8

20

5

rit.

1

21

α tempo

7

v-le

pp

22

Trb-ne III

6

pp ppp

III

Precipitato

7

Corni

1

Trb-ne III

3

f

G.P.

1

1

G. 2 F

3

2 *Allegro*

8

f

3

8

4

Cor. III

Trb-ne III

5

7

p

G.P.

6

8

7

8

8

8

9

8

10

Trombone III

pizz.
Archi

G.P. 11 Trb-ne III

archi

12

13

14

15

16

17

Trb-ne III

p

G.P.

G.P.

pp

ppp

18 *Meno allegro; cantabile*

19

10

20 *Pochissimo più mosso*

21

8

rit. 22 *a tempo*

8

23

24

Più mosso

25

Cor.

Trombone III

Trbne III **26** *In tempo giusto (Allegro)* **27** 9 8

28 *Tuba* *Trbne III* *p*

29 8 **30** 10 **31** 9

32 12 **33** 8 **34** 8 **35** 11 *rit.* **36** *Piu pesante* *Trbni I-II 1*

2 3 4 5 6 7

37 *Trbne III* *f* *precipitato* **38** *Allargando* *sf*

In tempo 1

3 **39** 14 **40** 8 **41** 10 **42** *Meno allegro; cantabile (a doppio più lento)* 9

43 6 **44** *poco mosso* 8 *rit.* **45** *a tempo* 8 **46** 7 **47** 9 **48** 7 **49** 1

Trombone III

accel. molto e cresc.

5 4 **50** *All. molto e con. brio.* **51** 12 **52** 9 **53** *Corni*

Trombe III *accel. molto* 2 2 *Tuba*

Trombe III **54** *A doppio meno vivo (Quasi Presto)*

mf 5

55

mf **56** *Piu mosso* 8 8

57

58

59 *acceler.*

60 *Presto*

61 *accel. molto*

62 *Prestissimo*

Prestissimo

9 6 10 8 10 4

Trombe I

63 *A doppio meno presto.*

G.P.

f *sf* *sff* 1 *G.P.*

2

G.P.

2

G.P.

3

G.P.

(Stringendo poco)

64

Cor. I

Cor. III

Trombe III

p *ff* *sff*

Симфония № 11.

Symphonie № 11.

Н. МЯСКОВСКИЙ. Op. 34.
N. MIASKOWSKY.

Trombone II

Lento.

Trb-ne II. 7 **1** 5 Cor. Trb-ne II 4

Cor. pp pp p

2 Allegro agitato.

Violo

2 Viol. Trb-ne II Viol. Trb-ne II **3** 5

p sf p

4

Trb-ne II. (poco più pesante) **5** (a tempo)

sf sf sf sf p sf mp

mp mp mp **3** (poco rit.)

Trb-ne II

6 (a tempo)
Trb-ne II

7 **8**

f Trb-ne I p

8 Viol. **3**

ppi

10 **11**

sf

9

8 **10** **11** Trb-ne II 1

Trb-ne II sf mf

Trombone II 12

1

Trombone II

3 23 5 24 Trb-ne II

f *p* *#p* *hp* *p cresc.*

25 5

p

26 5 27 1

f *p*

Trb-ne II

p

28 2 Trb-ne I *p* Trb-ne II

p *p cresc.*

29

f

30 Cor. I, II.

f

Cor. III, IV

f

31 Tuba

f

Trombone II

Molto crescendo e poco allargando

Trb-ne II

pp crescendo poco a poco

ff

sf

32 Allegro primo

Vle

Viol.

Trb-ne II

Bassi psf

33

34

Viol. Viole

psf

(poco più pesante)

Trb-ne II

Bassi p

35 (a tempo)

3

mf

(poco rit)

36

cor. sf

(a tempo)

f ff

37

8

38

8

39

Cor.

Cor. sf

Trombone II.

Tr-ba

40 Trb-ne II
p

41

rit. Pesante allargando

f p

42 Vivo

7

43 All^o confuoco 44

10 8 45 Viol. Cor. Trb-ne II

46 (a tempol)

(poco rit.) p cresc. f

47

2 2 2 Viol. f

1 1 Trb-ne II p f p

48 49

10 8 sf

Trombone II.

50

7

51

2

Cor. III, IV

Cor. I, II

52

Trombone Solo

p

Crescendo poco a poco ed allargando

Pesante.

ff

1 G. 2 R. 3

p cresc.

54 **Maestoso** (ma allegro)

ff — *p*

crescendo molto

fff

G. P.

G. P.

55 **in tempo**

6

ff

1 G. 2 R. 3

ff

Trombone II.

Andante

II.

10 [1] 7 [2] 8 G.P. [3] Adagio, ma non tanto

[4] poco calzando

[5] a tempo

rit.

[6] a tempo, ma più calzando

Pochissimi ma più animando

8 [7] 9 [8] 7 [9] 6 rit. [10] 6

[11] 7 [12] 9 [13] 10 [14] 6 [15] 8

rallentando

A tempo cor.

1 [16] 6

[17] In tempo, ma più calzando

Trb-ne II

Calando

f *p* *dim.* *pp*

3 [18] in tempo [19] 8 [20]

Tuba *p espr.*

rit.

[21] a tempo Cor.

[22] Trb-ne II

6

Viale *pp* *ppp*

Trombone II.

III.

Precipitato.

7 *Corn* **1** Trb-nell **3** G.P.

1 G.₂P. **2** *Allegro* Cl. Fag. Archi pizz.

3

4 *psf* Trb-nell

Cor. II Trb-nell *p*

5 7 **6** 8 **7** 8 G.P. **1** **2**

8 8 **9** 8 **10** Archi pizz. Vni

3 G.P. **11** Trb-nell *p* Archi

12 8

Trombone II

13 9 14

Trb-ne I

15 11 16

Cor.

2

Tr-ba

Ob. I

17

Trb-ne II

p

G.P.

pp

ppp

G.P.

18

Meno allegro; cantabile
(a doppio 9 più lento)

19 10 20 10 21 8 rit.

pochissimo più mosso.

22 a tempo 8

23 7

24 più mosso 4

Tr-ba

poco a poco accelerando

25

Cor.

Trb-ne II

26

in tempo giusto. (Allegro)

p

mf

Trombone II

27 Trb-nell

Viol. Trb-nell

p

28 4

p

29 8 30

Viol. *p*

Trb-nell 1

Bassi V-ni Bassi Cor. *mf*

2 31 9 32 12 33

p Cor. III

Cor. IV

34

Cor. III Cor. IV

35 Trb-nell

Trb-nell *mf*

2 1 rit. 1

f rit. 1

36 Più pesante.

Trombone II

37

precipitato

2

38 Allargando

39

Meno allegro; cantabile

14

40

8

41

10

42

(a doppio più lento)

43

6

44

poco mosso 8 rit.

45 a tempo

46

7

47

9

48

7

49

acceler. molto 5 e cresc.

50 Allegro molto e con brio

4

Cl.

Trb-nell.

4

51

12

52

Viol. pizz.

53

Cor.

Trb-nell.

2

acceler. molto 2

Trb-nell.

54 Adoppio meno Vivo (Quasi Presto)

5

Trombone II

55 Trb-ne III *mf* **56** Più mosso 8

57 4 *Fag.* 2 **58** Tr-ba

59 *accelerando* Tr-be con sord. 2

senza Sord. **60** *Presto* Trb-ne II *mf*

61 *accelerando molto*

Cor. **62** *Prestissimo.* 3

f Trb-ne II *sf* **63** *A doppio meno presto.* G.P. 2

G.P. *Cl.* G.P.

G.P. **64** *(Stringendo poco)* Trb-ne II *ff* 1

Симфония № 11.

Symphonie № 11.

Trombone I

Н. МЯСКОВСКИЙ. Op. 34.
N. MIASKOWSKY.

Lento.

Trb-ne I. 7 1 5 Trb-ne I.

Cor. pp pp Cor. p p

4 2 Allegro agitato.

V-ni Trb-ne I. Trb-ne I. Trb-ne I. Trb-ne I.

psf psf Bassif p hp sf sf

(poco più pesante)

5 (a tempo)

sf sf sf p sf mp mp

Trb-ne III. (poco rit.)

6 (a tempo)

mp mp f

Archi

7 Trb-ne I

3

p pp

8 V-ni

9

8

p

Trombone I.

10 *Fiat. bd*

11 *Trb-ne II.* *Trb-ne I.*

1

12

1

8

13 *Trb*

14 *Trb-nat.*

rit.

15 *Pesante.*

Allargando.

Vivo.

16

9

Trombone I.

17 *Allegro con fuoco.*

18

5

19

3

20

4

21

22

(a tempo)

3

(poco rit.)

3

23

5

24

Trb-ne I

25

5

26

5

27

1

Corni

28

2

Trombone I.

Measures 27-28. Dynamics: *p*.

Measures 29-30. Dynamics: *f*.

Measures 30-31. Dynamics: *f*.

Measures 31-32. Dynamics: *pp* *cresc. poco a poco*. *molto cre-*

-scendo e poco allargando

Measures 32-33. Dynamics: *ff*.

Measures 33-34. Dynamics: *ff*. *G. 2 P.*

Measures 34-35. Dynamics: *psf*. *Allegro primo* *4* *Viole* *Bassi* *V-ni* *Trb-nel* *8*

Measures 35-36. Dynamics: *psf*. *(poco più pesante)* *Bassi*

Measures 36-37. Dynamics: *p* *mf*. *Trb-nel* *3* *(a tempo)*

Trombone I.

Trb-neII (poco rit.) 36 Trb-neI Cor. (a tempo) 4

37 8 38 8 39 Cor.

Trb. 40 Trb-neI

41 rit. Pesante.

allargando 42

43 Allegro con fuoco 44 8 45 V-ni Corni

Trb-neI

Trb-neII pp (poco rit.) 46 (a tempo) I

47 2 V-ni 1 1

Trombone I.

48

Trb-ne I

p *f* *p* *sf*

10 49 8 50 7 51 2 Cor. III, IV.

Cor. I, II. 52 Trb-ne II

p *sf*

Cre - scen - do poco a poco 53 *ed allar - gan - do*

I Trb-ne Solo

p *sf*

Pesante.

ff *p*

54 *Maestoso (ma allegro)*

p *ff*

crescendo molto

p *ff*

G.P. G.P. 55 *In tempo*

fff *ff*

4 1 G. 2 P. 3

ff

Trombone I.

II

Andante.

10 1 7 2 8 G.P. 3 Adagio, ma non tanto.

4 poco calzando 9

5 a tempo 8 rit. 1 6 a tempo, ma più calzando 7 9 6 rit. 1

10 Pochissimo più animando 6 11 7 12 9 13 10 14 6 15 8 rallentando 1

16 a tempo Cor.

rit. 17 in tempo, ma più calzando Calando Trb-ne I f p dim. pp

4 18 in tempo 12 19 8 20

21 a tempo Cor. pp Tuba aspr.

22 Trb-ne I 6 Vide pp pp

Trombone I.

Precipitato. **III.**

7 Corno 1 Trb-ne I 3

G.P. 1 G. 2 P. 2 **Allegro** Cl. fag. Archi pizz. f

3

4 Trb. Trb-ne I p

5 7 1 G.P. 2 6 8

7 8 8 8 9 8 10

Archi pizz.

3 G.P. 11 Trb-ne I p

Archi 3

12 8

Trombone I.

13 Trb. I

14 Trb. nel

15 11

16 Cor.

17 Trb. nel

G.P. G.P.

18 Meno allegro; cantabile (a doppio più lento) 19 20 pochissimo più mosso 21 22 a tempo 23

24 Più mosso. 25 Cor.

26 in tempo giusto (Allegro).

Trombone I.

Violini

27 Trb-nel

p

28

p

29

30 V-ni

Bassi

Trb-nel 3

Cor. 3

mf

31

32

33 Cor. III

p

Cor. I

34

Cor. II

Cor. II

Cor. I

Cor. II

35

Trb-nel

mf

2

f

rit.

Bassi

36 Più pesante.

Trombone I.

Trb-nel

37

Trb-nel

precipitato

2

38 Allargando

In tempo

1

3

39

14

40

8

41

10

42

Meno allegro; cantabile (a doppio più lento)

43

6

44

poco mosso 8rit.

45

a tempo 8

46

7

47

9

48

7

49

1

acceler. molto e cresc.

5

4

50

Allegro molto e con brio

Trb-nel

4

51

12

52

5 V-ni pizz.

53

Cor. I

Trb-nel

2

acceler. molto

1

Trb-nel

54 A doppio meno Vivo (quasi Presto)

4

Trombone I.

8 **56** Più mosso. 8

55 Trb-ne III *mf*

57 Cl-basso *Fag.* **58** Tr.

59 *accelerando* *con sord.* Tr-be

60 *Presto.* Tr-be senza sord. Tr-ne I *mf*

61 *accelerando molto*

62 *Prestissimo* Cor. III

63 *A doppio meno presto* Cor. I Trb-ne I G.P. Cor. III

G.P. Cl. G.P.

64 *Stringendo* G.P. Cor. I Cor. III Trb-ne I *p.* *ff*

Симфония № 11.

Symphonie № 11.

Н. МЯСКОВСКИЙ.
N. MIASKOWSKY. Op. 34.

Corno IV in F.

Lento.

Cor. I, II. 8 1 5 5

pp f

2 Allegro agitato.

Cor. II. 9 2

pp p mp

Cor. III. 2 3 7 4 Cor. IV.

mf sf sf

(poco più pesante)

5 (a tempo) Cor. III. 1

sf sf sf

Cor. IV.

p cresc.

(poco rit.)
simile

6 (a tempo)

ff

7

8

8

Viol. I.

9

Cor. IV.

p

4

17

Allegro con fuoco. Corno IV in F.

Viola. Viol.

18

Viol. I, Viola. Cor. IV.

p

19

3 4 20

Viol. I

21

Cor. IV.

mf *p*

(poco rit.) 1 22 (a tempo) 1

1 2 23 5 24

25 Zav. en l'air

mf *sf* *ff*

2

26

Corno IV in F.

ord.

27

Pav. en l'air.

28

ord.

29

30

Cor. I, II.

Cor. IV.

31

Corno IV in F.

Molto crescendo e poco allargando

32 Allegro primo.

35 (a tempo)

39

Cor. I. Solo.

Corno IV in F.

Cor. IV.

40

41

rit. Pesante.

allargando

42

Vivo.

43

Allegro con fuoco.

8

Ob., Viol.

Cl.,
Viola.

44

4

Viol.

45

(poco rit.)

Corno IV in F.

1 46 (a tempo) 2 3

47 1 1 1

5 48 11 49 8 50 Cor.I

51 3 Violinibz

Solo
Cor.IV.
p e sonore.

52 2 3

crescendo poco a poco ed 53 *allar-*

- gan - do Pesante.
ff

1 *G. 2 P.* 3

Corno IV in F.

54 *Maestoso* (ma allegro) *Par. en l'air.*

p cresc. *ff* *ff*

crescendo molto *ff* *G.P. ordin.* *G.P.*

55

2 1

1 *G.₂P.* 3

ff

II.

Andante.

1 *Cor. II.* 6 1 7

2 *Cor. I. +* *Cor. II.* 3

pp

G.P. 3 *Adagio, ma non tanto.* *p*

4 *poco calzando* 9

5 a tempo **Corno IV in F.**
Fiati. *bd* **2** **Cor. II.**
p

rit. **6** a tempo, ma più calzando.
mf

7 *Fi. Solo.* **9** **8** **7**

9 **6** *rit.* **Cl.** **10** Pochissimo più animando.

3 **11** **7** **12** **9** **13** **10** **14** **5** **Bassi.**

15 **3** *Fag. Bassi*

rallent. **16** A tempo. **Cor. IV.**
ff

rit. **17** In tempo, ma più calzando.
4
f

Calando *Fag. Viole* **18** In tempo.
pp **2** **12**

Corno IV in F.

19 Cor. III. *pp*

3 20 Tuba. *pp*

rit. 21 a tempo poco pesante Cor. IV. *pp*

6 22 Trb-ni. *pp*

ppp

III.

Presipitato.

7 Cor. I, III. *f* 1 Cor. IV. *f*

3 G.P. 1 1 G. 2 P 3

2 Allegro. Cl. Fag. pizzi

3

Corno IV in F.

cr. sc.

Corno IV in F.

14

Cor. I, III.

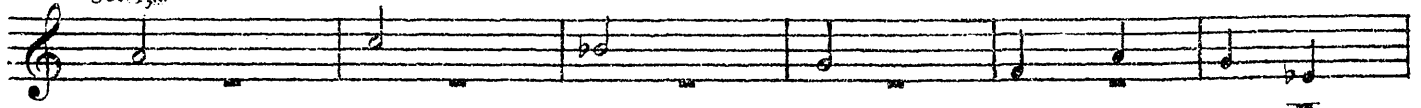

15

Cor. IV.

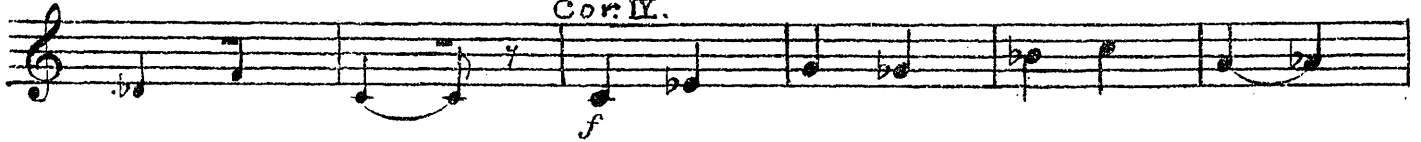

16

Cor. I, III.

3 Cor. IV.

3

17

5

G.P.

2

G.P.

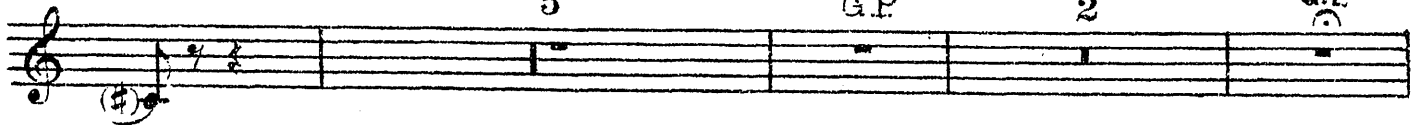

18 *Meno allegro; cantabile*
(a doppio più lento)

19

10

20

(pochissimo più mosso)

21

8

rit.

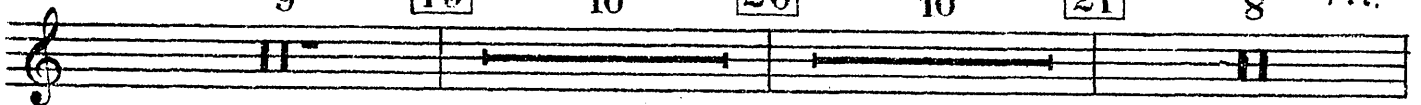

22 *a tempo*
Bassi.

23

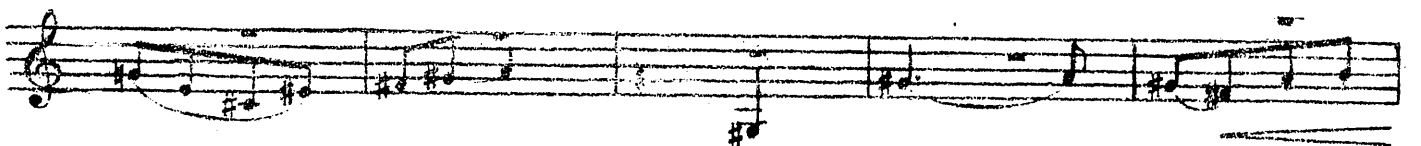

Corno IV in F.

24 più mosso

poco a poco più accelerando

Cor. II. *p* *Cor. IV.* *p*

25 5

26 in tempo giusto. (Allegro) 10 27 Cor. I, III.

Cor. IV. 28 *mf* *p*

3 *cresc.* 3 3 3 Cor. II.

29 2 Cor. II. 2

30 1 Cor. I 3 1 3 Cor. IV *f*

5 31 9 Cor. I, II. 10 *mf*

Corno IV in F.

33 *Cor. III* *Cor. IV.*
p

34 *Cor. III*
cresc. poco a poco

Cor. IV
mf

35 *sf* *f*

2 *f*

rit. 36 *Più pesante.* 6 *Cor. III* 37 *ff*

Cor. IV. *precipitato* 2 38 *Allargando* *ff*

in tempo 1

3 39 14 40 8

Corno IV in F.

41 10 42 9 43 6 44 5 3

Meno allegro; cantabile
(a doppio più lento)

poco mosso rit.

45 a tempo 46 7 47 9 48 7 49 1

50 Allegro molto e con brio.

acceler. molto e cresc.

5

4

Cl.

51 4 52 Cor. I, II 3

Cor. IV.

53 Cor. I, II, III.

rinf.

p

4 1 2 3 4

acceler. molto

Cor. I Cor. III Cor. IV.

p mf

54 A doppio meno Vivo (Quasi Presto)

Cor. I, II Cor. III Cor. IV.

f

55 2 Cor. I, II, III. 8 56 Più mosso. 8

Corno IV in F.

57 9 58 Tr. *Cor. I, II.* *Cor. IV.*

59 accelerando

60 Presto.

61 accelerando molto

5 6 *Cor. I, III.* 5

62 Prestissimo.

Cor. I. *Cor. IV.* 1

mf *p cresc.* *f*

63 A doppio meno presto.

Cor. III. *Cor. IV.* *Cor. III.* *Cor. IV.* (d=d)

p *sff* *ff* *sff*

1 G.P. 2 G.P. cl.

G.P. G.P.

64 (Stringendo).

Cor. III. *Cor. IV.*

p *ff* *sff*

Н. МЯСКОВСКИЙ. Op. 34.
N. MIASKOWSKY.

Corno III in F

Lento.

Cor. I, II.

8

1

5

Cor. I, II.

4 Bassi.

pizz.

2 Allegro agitato.

Cor. III

Cor. I, II.

Cor. III

3

4

(poco più pesante).

5 (a tempo).

(poco rit)
simile.

6 (a tempo)

9

7

8

Corno III in F

8 Viol. I.

9 Cor. III.

10

11

12

2 Cor. I Solo.

13

14

Corno III in F

rit.

15 Pesante.

f

allargando

Vivo.

3

16

ff

f

sf

6

17 Allegro con fuoco.

$\frac{3}{4}$

Viol. I.

18

Cor. III.

p

19

mf

3

20

4

Viol. I.

21

Cor. III.

mf

p

(poco rit.)

1

22 (a tempo)

1

f

sf

Corno III in F

23

1

sf p

24

1

mf mf f

25

Cor. III. Par. en l'air.

mf sf ff

26

2

p

27

Cor. II. ord. Cor. III.

p p cresc. sf

Par. en l'air.

sf

28

2

p

cresc.

29

1

f

Corno III in F

30 Cor. I, II.

Corno III in F
(poco più pesante) 35 (a tempo)

Corno III in F

43 Allegro con fuoco.

8 Ob. Viol. **44** 4 Viol.

45 Cor. III. *f*

p

(poco rit.) **46** (a tempo) *f*

47 *f* *mf*

48 Cl., Archi.

49 Ob., Archi.

50 Fl., Archi.

50 Cor. III. *f*

Corno III in F

51 Violini *pp* *pe sonore* *Cor. III* *molto*

52

Cor. II *Cor. III* *crescendo poco a poco ed* **53** *pp*

allargan - - do *Pesante.* *ff*

1 *G. 2 R* *3* *p cresc.*

54 *Maestoso (ma allegro).* *Par. A en l'air. A* *ff* *ff*

crescendo molto

G.P. contin. *G.P.* **55** *In tempo.* *2* *ff*

1 *1* *G. 2 R* *3* *ff*

Corno III in F

II.

Andante.

Bassi.

Cor. III.

12 9 13 10 14 5 18 Bassi. 15 3 Fag, Bassia

rallentando 16 A tempo. Cor. III. ff

rit. 17 in tempo, ma più calzando. Fag. Viola. Calando. Cor. III. pp

18 in tempo. 6 Picc. 3

19 Cor. III. pp mp

20 4 Viols. rit. 21 a tempo pp poco pesante

1 22 Tr-t-ni. Cor. III. pp

Corno III in F

III.

Preesipitato.
Bassi.

2 Allegro.

3

4

5

6

12 7

7

Cor. I.

8

Corno III in F

4

9

8

10

pizz.

3

Archi ₃

G.P.

11

Fag, Archi.

12

Archi

13

Cor. III.

p

cresc.

mf

14

1

f

15

Cor. II, IV.

Corno III in F

Cor. III.

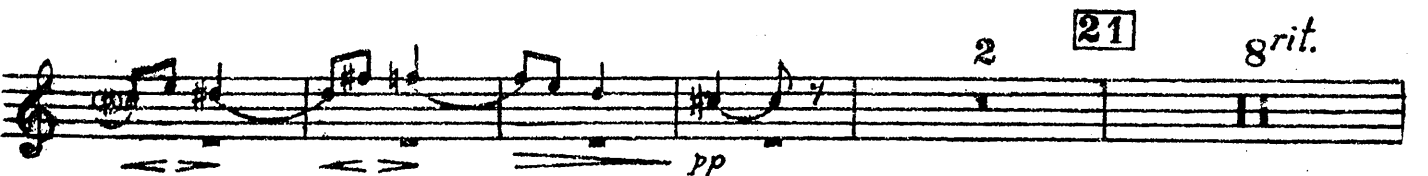
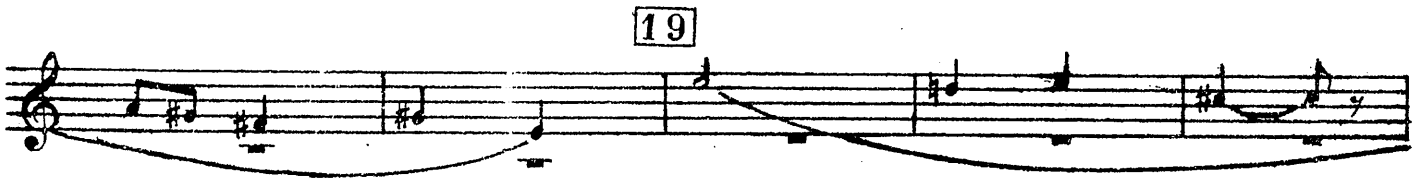
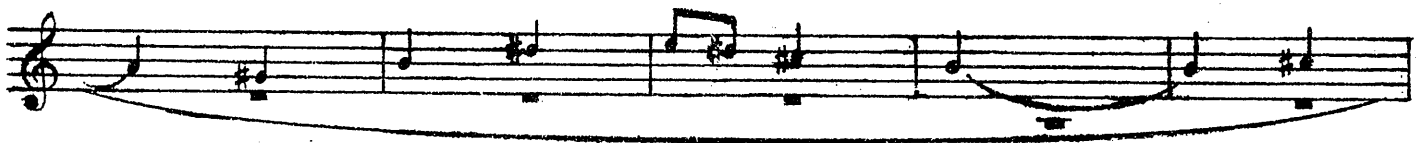
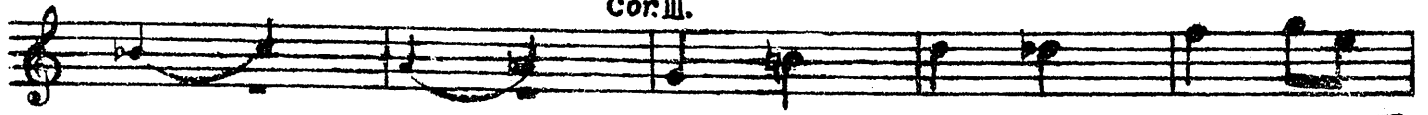

22 a tempo.

Corno III in F

Bassi

23

24 Più mosso

Cor. I.

Cor. III. poco a poco

25

più accelerando.

26 In tempo giusto (Allegro).

27

Cor. II, IV.

28

Corno III in F

3
cresc.
sf

29
 2 Cor.I
p

30
 1
 1
 Cor.III.
f
 5

31
 Tuba
bd

32
 3 Viol.,Viole.
 Fag.

33
 Cor.III.
p

34
 Cor.III.
mp crescendo

Cor.IV.
poco a poco

35
 Cor.III.
sf
 1
f
 2

Corno III in F

36 Più pesante.

rit.

37

precipitato.

2

38 Allargando. In tempo.

1

3

39

14

40

8

41

10

42 *Meno allegro; cantabile*
(a doppio più lento).
Cor.I.

6

43

6

44 poco mosso.
Cor.I.

ri - te - nu - to

45 a tempo

7

46

7

47

9

Corno III in F

48 Cor.I. *pp*

49 *acceler. molto e cresc.*

50 Allegro molto e con brio. Cl.

51 4 12 52 Cor.III.

Cor.III. Viol. pizz. *rinf.* *p*

53 Cor.III. *p* 4 *acceler. 1 mollo*

54 A doppio meno vivo (Quasi presto) Cor.I. Cor.III. Cor.I, II. *p* *f*

55 Cor.III. Bassi Cor.III. *f* *p*

56 Più mosso. 57 8 8 9

58 Tr.

Corno III in F

Cor. III.

Cor. I. *p*

59 accelerando

p 5

60 Presto.

Cor. I. II.

1 Violini

p

61 acceler. molto.

5

Cor. I. II.

Cor. III.

f *mf cresc.* *p cresc.*

62 Prestissimo

f *p*

63 A doppio meno presto

G.P.

2

sff *ff* *sf* *p*

G.P.

Cl.

G.P.

64 Stringendo poco.

G.P.

Cor. I.

Cor. III.

p cresc. *ff* Cor. III.

Corno II in F.

Н. МЯСКОВСКИЙ. Op. 34.
N. MIASKOWSKY.

Lento.

I.

8 **1** *Archi*

Cor. II. 5 **2** *Allegro agitato.*

Cor. II.

3

4 *(poco più pesante).* 1

5 *(a tempo)* 2

(poco rit.) simile. **6** *(a tempo)* 1

6 **7** 8

Corno II in F.

8

Violino I.

9 Cor. II.

p

10

sf

11

f sf

2 12

sf

2 Solo

Cor. I mf

13 Cor. II.

p

Corno II in F.

14 Cor. I. III. *rit.*

15 *Pesante.*
Cor. II. *allargando*

Vivo.
Cor. II. **16**

17 *Allegro con fuoco.*
Viol. I. *Viale.*

18 **19**
Cor. I. *mf*

20 **21**
Cor. III. *mf* Cor. I. *f* Cor. II.

Cor. I. *(poco rit.)* **22** *(a tempo)*
f

sf **1** *sf* **1**

Corno II in F.

23 1 1

p *mp* *mf*

24

f *p* *mf*

25 Par. en l'air. Δ Δ Δ Δ

sf *ff*

26 2 Cor. III Cor. I. ord.

p *p* *cresc.* *sf*

27

Par. en l'air. Δ Δ Δ Δ 2

ff

28 ord.

p *cresc.*

29

f

30

f *p e sonore*

1

Corno II in F.

31

pp *cresc. poco a poco*

Molto crescendo e poco allargando.

ff *fff*

G.P. 32 Allegro primo.

Viole.

Cor. II.

pp *p* *mf*

33

mf *f* *mp* *f* *mp*

34

cresc. *f*

(poco più pesante) 35 (a tempo)

p *mf*

1

p *cresc.*

Corno II in F.

(poco rit.)

36

mf cresc. *ff* *f*

(a tempo)

37

7 38 8

39 Solo.

Cor. I.

p

40

p

41

rit. Pesante

f

allargando

42 Vivo.

f *sf* *p*

4

f *sf*

Allegro con fuoco

43 8 ob. Viol. Cl. Viole.

44 4 Viol.

45

Cor. I.

f

Corno II in F.

46 (a tempo)

p cresc.

1 2 47

f

1 1 5 48 4

mf

Cl., Archi

1 Ob. Archi

49

1 Fl. Archi.

50

#2. Cor. III.

3 51 2 Cor. III, IV.

f Cor. I. *p*

Cor. Solo.

52

p

pesante.

crescendo poco a poco ed allor-

pp

53

gan - - - do

ff

Pesante.

G.P

1 2 3

Corno II in F.

54 Maestoso (ma allegro) Rav. en fair. Δ

p cresc. *ff* *ff* *crescendo molto*

G.P. ordin. **55** In tempo 2

fff *ff*

II.

Andante.

Bassi *p* *pp* Cor. II. *pp* Cor. I. *pp*

3 Adagio, ma non tanto.

poco calzando **5** a tempo **9** *Fiat*

Corno II in F.

Cor. II. *p* *mf* *rit.*

6 a tempo, ma più calzando *p* 1 **7** *Fl. Solo* 9

8 7 **9** *ob.* *Fag.*

rit. *cl.* **10** Pochissimo più animando. 3

11 7 **12** 9 **13** 10 **14** 5 *Bassi.*

15 3 *Fag. Bassi.*

rallent. **16** A tempo. *Cor. II.* *ff*

rit.

17 In tempo, ma più calzando *f* *Fag. Viol.* *Calando* *Cor. II.* *con sord.* 2

10 **18** in tempo.

Corno II in F.

Con sord.
pp

19
4 Cor. III

Cor. II.
p mf dim.

20 4 rit. **21** a tempo poco pesante.
pp pp

pp po co

22 Tr. no I. Cor. II.
pp pp

ppp

III. Precipitato.

7 Cor. I, III. **1** Cor. II.
f

GP G. 2 P. 3
p pp

2 Allegro.

Corno II in F.

Cl., Fag.
Archi. pizz.

3

4

5

6

8

9

10

Corno II in F.

11 *Fag.*
Archi.

12 *Archi*

13 *Cor. II.*

p

cresc.

mf

1 14 *Cor. I, III.*

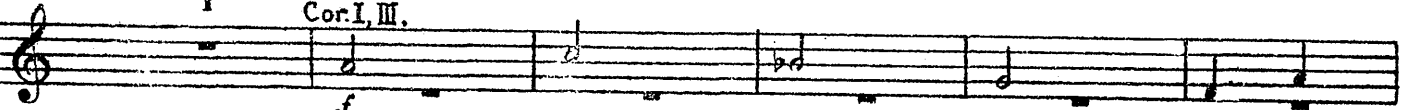

15 *Cor. II.*

f

Cor. I, III.

2

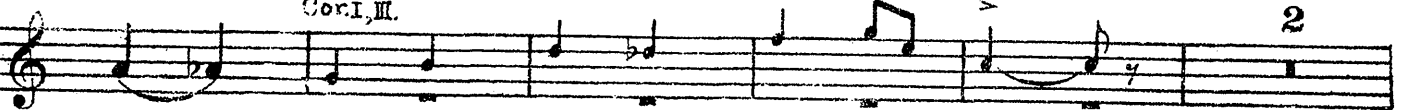

Fiali,
Archi.

16 *Cor. II.*

3

Cor. IV.

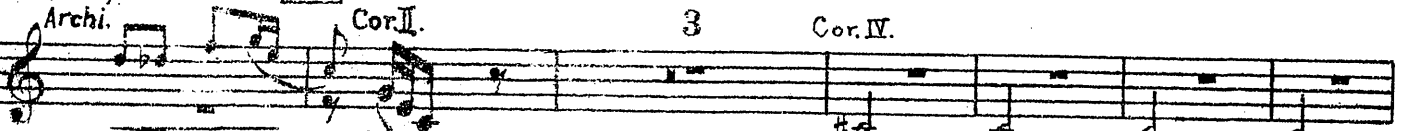

f

sf

p

17 *Cor. II.*

1

G.P.

p

Corno II in F.

2 C.P. **18** *Meno allegro, cantabile* **19**
(a doppio più lento) 6 Cor. I, III.

20 *(pochissimo più mosso)* 8 2

21 8 *rit.* **22** *a tempo.*
Bassi.

23

24 *Più mosso.*
Cor. II. p

poco a poco più acceler. **25** 3 p

2 sf

26 *In temp giusto. (Allegro).* p

1

Corno II in F.

27 Cor. I, II. *mf* Cor. II. *mf*

28 *p* *cresc.*

29 *p* *poco* *poco*

30 *cresc.*

31 *f* *mf* *p*

32 *mf* 10

33 Cor. III. 2

Corno II in F.

Cor. II. 34 1 Cor. I.

Cor. II.

35 1

2

rit. 36 Più pesante. 1 3

37 1 3

precipitato. 38 Allargando. 2

in tempo. 1

39 14 40 8 41 10

Corno II in F.

42 *Meno allegro; cantabile*
Cor.I. (a doppio più lento).

43

44 *poco mosso.*
Cor.I.

ritenu - - to - - 45 *a tempo*

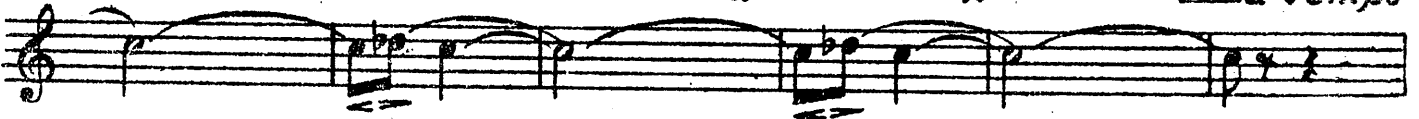

7 46 7 47 9 48 Cor.I.

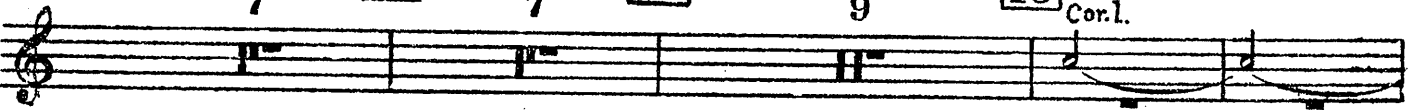

49

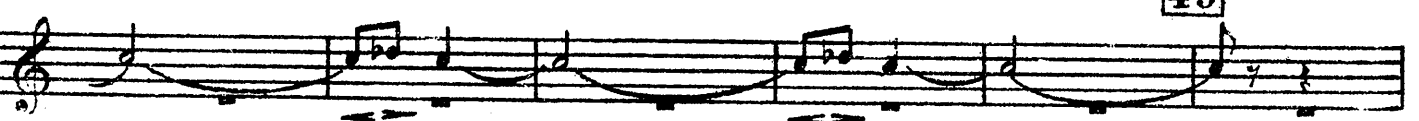

accelerando molto e cresc.

50 *Allegro molto e con brio.*

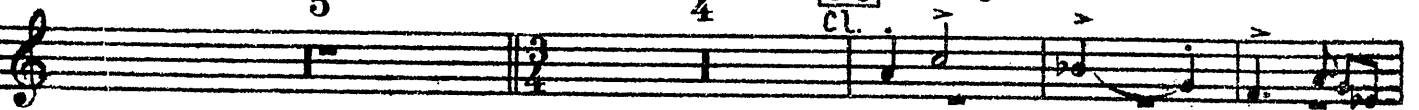

51

Corno II in F.

Cl.

Viole,
Celli.

52 Cor.II.
mf

53
rinf. p

4 acceler. molto.
1 Cor.I. Cor.II.
p

54 A doppio meno vivo (Quasi Presto).
f 4 55 Trb.-re.

Cor.II. 8 56 Più mosso 57 4
p

Cl.-basso, Fag. Viol. Bassi.

58 Tr.-ba. Cor.II. 1
sf p

Corno II in F.

59 acceler

Tr. *cor. II.*
p

60 Presto.

61 acceler. molto.

5 *Cor. I, III.* 5

62 Prestissimo

Cor. II.
mf cresc. f

63 A doppio meno presto

2 *Cor. I.* *Cor. II.* 1
ff ff ff

1 G.P. 2 G.P. Cl.

G.P. G.P.

64 (Stringendo poco).

Cor. I. *Cor. I.*
p sf sff

Симфония № 11.

Symphonie № 11.

Н. МЯСКОВСКИЙ. Op. 34
N. MIASKOWSKY.

Corno I in F

Lento.

8

1

Archi.

2 Allegro agitato.

Viole.

1 5 (a tempo).

6 (a tempo)

2 8 Viol. I.

Corno I in F.

Violin I and Corno I in F, measures 8-9. The Violin I part features a melodic line with slurs and ties. The Corno I part provides harmonic support with sustained notes and some melodic movement.

9 Cor. II.

Cor. I.

Cor. II and Cor. I, measures 9-10. The Cor. II part has a rhythmic pattern of eighth notes. The Cor. I part has a sustained note with a dynamic marking of *p*.

10

Corno I, measure 10. The part features a melodic line with a dynamic marking of *sf*.

Corno I, measure 11. The part features a melodic line with a dynamic marking of *sf*.

11

Corno I, measure 11. The part features a melodic line with dynamic markings of *f* and *sf*.

12

Corno I, measure 12. The part features a melodic line with dynamic markings of *sf* and *mf*, and a *Solo* marking.

Corno I, measure 13. The part features a melodic line with a dynamic marking of *mf*.

13

Corno I, measure 13. The part features a melodic line with a dynamic marking of *mf*.

14

Corno I in F.

23

Corno I in F.

1

p *mf*

24

2

f *mf*

25

Pav en l'air

f *ff*

26

2

Cor. IV.

Cor. II.

Cor. III.

27

ord. Cor. I.

Pav. en l'air.

p cresc. *f* *ff*

28

ord. Cor. I.

2

p

Cor I

p

cresc.

29

1

f *f*

30

Corno I in F.

pe sonore

pp

31

Molto crescendo e poco allargando.

cresc. poco a poco

ff

ff

32 Allegro primo.

Viole.

Cor. I.

p

33

mf *f* *mp*

f *mp*

34

cresc.

Corno I in F.
(poco piu pesante)

35 (a tempo)

39 Cor. I Solo

40

41

Corno I in F.

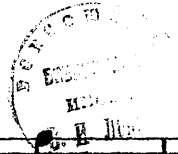

rit.

pesante

allargando

42 Vivo.

43 Allegro con fuoco.

Ob. Vide.

Cl. Vide.

44

Viol.

45

Cor. I.

(pesante)

46 (a tempo)

47

Corno I in F.

48

4

Clar.
Archi.

49

1

Oboe
Archi.

Fl.
Archi.

1

50

Cor. III.

Cor. I.

51

3

2

Cor. III, IV.

p e sonora

Cor. I.
Solo

52

p e sonora.

Crescendo poco a poco ed - -

pp

53

allar - - gan - - do Pesante.

ff

G. 2^o

3

Corno I in F.

54 Maestoso (ma allegro) Par en l'air

p cresc. *ff* *ff*

crescendo molto *ff*

G.P. ordin. G.P.

55 In tempo.

2 *ff*

1 2

II.

Andante.

Bassi Cor. I. 2

Fag. Cor. I. 1 1

Ob.

Cor. I. + 5 G.P.

p *pp* *p*

Corno I in F.

3 Adagio, ma non tanto.

Viol. *p*

4 poco calzando 5 a tempo *Fati*

Cor. I. *p* *mf*

rit. 6 a tempo, ma più calzando.

7 Fl. Solo. 9 8 7

9 Ob. *Fag*

Cl. 10 Pochissimo più animando.

11 3 Ob. 12 6 Fl. 8 Fag

13 14 9 Cl. basso 15 5 Bassi.

Corno I in F.

3

Fag. Bassi.

rallentando

16 A tempo.

Cor. I.

ff

17 In tempo, ma più calzando.

rit.

f

4

Calando.

1 Cor. III.

Concord.

18 in tempo.

Cor. I.

Con. Sord.

pp

4

19 Cor. II.

pp

20

Cor. I.

Senza sord.

p mf dim. pp

4

rit.

21 a tempo

Viole.

Cor. I.

pp poco pesante pp

1

poco

Corno I in F.

22

Trb-ni

Cor.I.

III.

Precipitato.

Bassi.

Viole.

Violini.

Fiat.

Cor.I.

1

G.P.

2 Allegro.

Cl. F. Archi pizz.

3

4

Tr-bo

Corno I in F.

Corno I in F.

14

sf *f*

15

Cor. II, III

Cor. I.

Cor. I.

3 16 3

Cor. II, III. *sf* Cor. III.

17

Cor. II. *p*

1 1 2

G.P. *p*

2 G.P. 18 *Meno allegro; cantabile (a doppio più lento)*
Cor. I Solo *p espressivo*

Corno I in F.

19

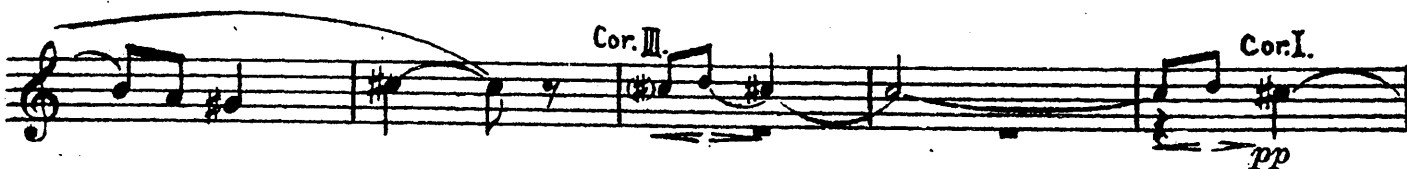
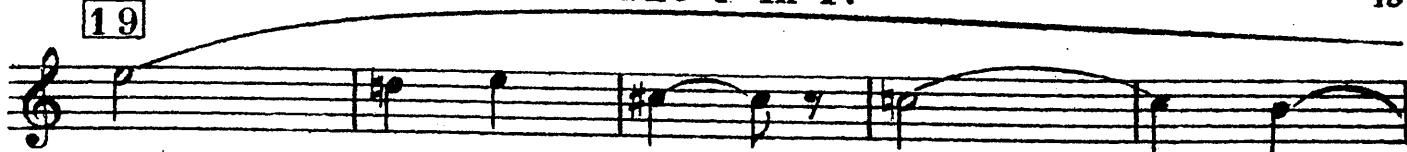

20 Poco mosso.

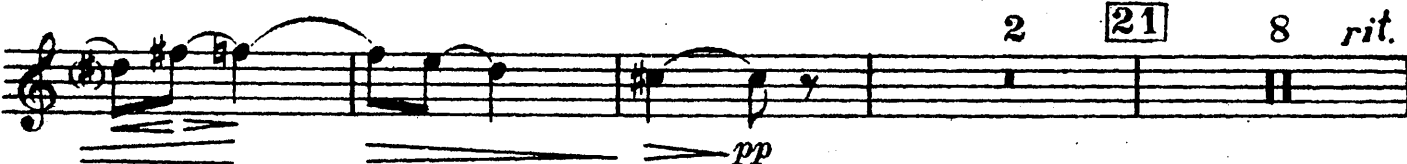
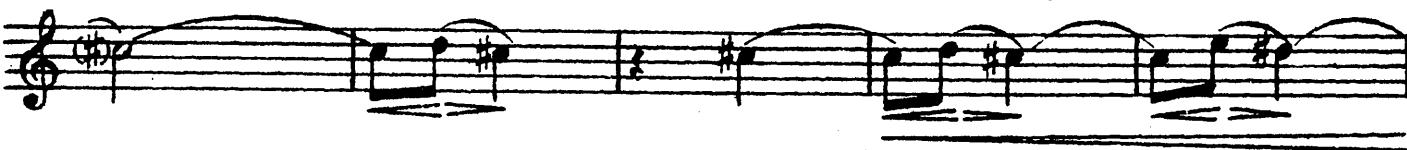

21 8 rit.

22 a tempo.
Bassi

23

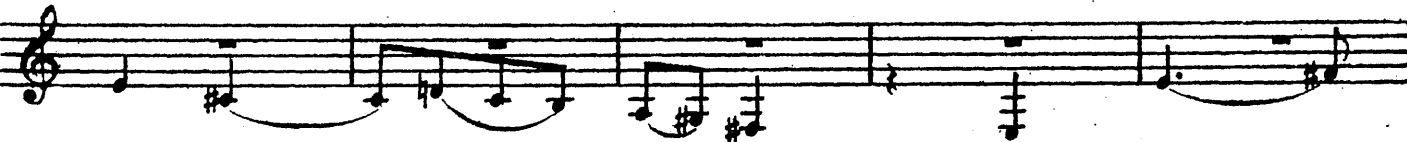

24 piu mosso

poco a poco più accelerando.

25

16 **26** *in tempo giusto.*

Corno I in F.

27

28 **Cor. I.**

29

30

31

32

33

34

Cor. II.

Cor. I.

Corno I in F.

35

36 Più pesante.

37

precipitato

38

In tempo.

39

Fl. Cl.

40

41

Cor. I.

Meno allegro; cantabile
Solo. (a doppio più lento).

Corno I in F.

42 *p* espressivo.

43

44 Poco mosso 45 a tempo 46 47

7 tritenuto 8 7 cl. <=>

Fig. p

Fl. Ob. Pic. Fl.

48 Cor. I.

pp

49 acceler. molto e cresc. 50 Allegro molto e con brio.

5. 4 cl.

51

4 Ob.

cl.

Viol. Celli.

Corno I in F.

52 Cor.I. *mf* *rinf.* *p* 4

53 *p* *acceler. molto* 4

54 A doppio meno Vivo (Quasi Presto). *f* 4

55 Trb.-no. Cor.I. *p* 4 Tr-ba.

56 Più mosso. 8 57 4

Cl:basso Fag. Viol. Bassi

58 Tr. Cor.I. *sf* *p* *accelerando* 1

59 Tr. Cor.I. *p*

60 Presto. 1 *mf*

Corno I in F

Viol. *f* Cor. I.

61 acce - - leran - - do molto

celli C.-b.

Cor. I. *mf cresc.*

62 Prestissimo.

1 Cor. III. Cor. I.

f *p*

63 A doppio meno presto.

Cor. II, IV. *ff* *p*

G.P. 2 G.P. G.

G.P. G.P.

64 (Stringendo poco)

Cor. I. *p* Cor. II, IV. *ff*

Симфония № 11.

Symphonie № 11.

Tromba II B.
I

Н. МЯСКОВСКИЙ. Op. 34.
N. MIASKOWSKY.

Lento. 6 5

Con $\#^b$ Trbn $\#^b$ *Fiat!* Con $\#^b$

Tr. II 4 **2** *Allegro agitato.* 2 *V-ni V-le*

Tr. II *f* *f*

1 **4** (*poco più pesante*) *sf sf sf sf sf*

5 (*a tempo*) Tr. I 1

Tr. II *p cresc.* (*a tempo*) (*poco rit.*)

6 (*a tempo*) 9 **7** Trbn $\#^b$ $\#^b$ $\#^b$ $\#^b$

3 **8** *Vcl.*

6 **9** *Cl., Fag* 4

Tromba II B.

10

Fiat.

11

Tr. II

12

13

Tr. I

14

rit.

15 *Pesante*

allargando

Vivo.

16

17

Allagro con fuoco

18

19

20

21

Tromba II B.

Ob. Vi. (poco rit.) Tr. I Tr. II 22 (a tempo) 6 Viol. Cor. 23 pizz. *mf* *f*

arco pizz. arco Tr. II 24 *p*

25 8 26 6 27 Viol. *f*

28 Viol. Ob. 2 *p* *cresc.*

29 *f* 1 *f*

30 Cor.

altri Corri Tr. II *p e Senore*

31 *Molto crescendo e poco allargando.* 3

Detailed description of the musical score: The score is for Tromba II B. and consists of ten staves of music. Measure 22 is marked '(poco rit.)' and '(a tempo)'. It features a trill (Tr. II) and dynamics of *mf* and *f*. Measure 23 includes 'pizz.' and 'Viol. Cor.'. Measure 24 has 'arco' and 'pizz.' markings. Measure 25 is marked with a forte *f* dynamic. Measure 26 has a piano *p* dynamic. Measure 27 features a violin part with a forte *f* dynamic. Measure 28 includes 'Viol. Ob.' and a piano *p* dynamic with a crescendo *cresc.* marking. Measure 29 has a forte *f* dynamic. Measure 30 is marked 'Cor.'. Measure 31 includes 'altri Corri', 'Tr. II', and a piano *p e Senore* dynamic. The final measure of the page is marked '31' and 'Molto crescendo e poco allargando.' with a triplet of three notes.

Tromba II B.

ff sff

32 *Allegro primo*

1 2 3 4 Cl. 2, 4-6

2 Viol.

33 *Tr. ij*

f

34

2 4

f

(poco più pesante)

Tr. ij

35 *(a tempo)*

1

p mf *Tr. i*

2 *Tr. ij* *(poco rit.)* **36**

p mf *crese.* ff

(a tempo) **37** **38**

1 4 8

Tr. i p espr.

39

4 *Tr. i*

p

Tr. ij **40**

p

41

rit. *Pesante*

f

Tromba II B.

allargando

42 *Vivo.*

crescen . . de po . . co a poco **53** *ed allar . . gando*

Pesante.

Tromba II B.

54 *Maestoso (ma Allegro)*

p cresc. *ff* *p*

cresc. molto *fff* *G.P.*

G.P. 55 *In tempo* 6 1 2 3 4 *G.P.*

Andante

II

10 1 7 2 8 *G.P.* 3 *Adagio, ma non tanto.*

Archi

2 4 *piu calzando* 9 5 *a tempo* 8

rit.

a tempo, ma piu calzando

1 6 6 7 9 8 7 9 *ol.*

rit.

10 *Pochissime piu animando.*

3 11 7 12 9

13 10 14 6 15 8 *rall.* 1 16 *A tempo*

Con ff

Tromba II B.

rit.

17 *In tempo, ma più calzando*

Tr. II
f p
dim.
Calando

3 18 *In tempo* 19 8 20 5 rit. 1

21 *a tempo* 7 22
Cor. pp Trb-ni

Cor. Vte

Precipitato.

1 Tr. II 3 G.P.
Cor. f

1 1 2 3 2 *Allegro.*

Cl, Fag. Bassi più

3 Tr. II

Cor. ppf

5 7 1 2 6 8 7 8

Tromba II B.

8 9 *Tr. I*

10 9 G.P. 11 8 12 8

13 Tr. II

14 7 15 11

16 3 Tr. I f 4 17 6 G.P.

18 2 G.P. 19 10 20 10 21 8 rit.

Meno allegro; cantabile.
(a doppio più lento)

(Pochissimo più mosso)

22 *a tempo*

23

24 *Più mosso*
Fati

Tromba II B.

poco a poco più accelerando. 25

p *mf*

26 *in tempo giusto.* 9

p *sf*

27 28

mf

Tr. II 29 8

p

30 31

sf *mf*

Viol. *BASS.* *Tr. III* *mf* *sf*

mf *sf*

32 11 33 8 34 8 35

sf

Tr. II 2

f

Tromba II B.

Tr. I *rit.* **36** Più pesante *Tr. II* 3 1 3 1

37 *Tr. I* *Tr. III* 1

precipitato **38** *Allargando* *Tr. II* *in tempo* 1

ff

39 14 **40** 8 **41** 10

42 *Meno allegro; cantabile.*
(a doppio più lento).

Cor.

43

Poco mosso.
44 *Tr. II*
Consord. *pp*

riten. **45** *a tempo* **46** **47** 9

3 8 7

48 **49** *accelerando molto e crescendo.*

Viole

Tromba II B.

50 Allegro molto e con brio.
Cl.

accelerando molto

56 Più mosso.

57

58

Tromba II B.

Tr. II
 1
 Viol.

59 *accelerando*

Tr. II
Con Sord.

p
 2

60 *Presto*

Senza Sord.

sf *mf*

61 *acceler. molto*

1 6

62 *Prestissimo*

p *f*
 6

63 *A doppie meno presto.*

2 G.P. 2 G.P.

G.P. G.P.

64

Stringendo

Tr. II
Cr. *p* *ff*
 1

Tromba III in B.

Н. МЯСКОВСКИЙ. Op. 34.
N. MIASKOWSKY.

Lento.

Allegro agitata

8

1 6 Tr. I-II

2 4

Flauti

Cl. V-la

2 Vni V-le

3 Tr. III

4

1

5 (a tempo) Tr. I

sf sf sf p sf

1 Tr. III (poco rit.)

p cresc.

6 (a tempo) 9 7

Tr. III

3 8

Viol.

6 9 4

Tromba III in B

10 *ff*

11 *Tr. III*
mf

12 *sf*

13 *Tr. I*

14

15 *5* *Tr. I* *rit.* *Pesante.* *Tr. III*
f

allargando *Vivo.*
sf *p*

16 *9* *17* *Alle con fuoco* *9* *18*

Cor.

19 *6* *20* *8*

(poco rit.)

Viol. *4* *Tr. I* *Tr. II* *Tr. III* *22 (a tempo)*
Cor. *f*

Tromba III in B.

6 **23** Viol. pizz. *pizz.*

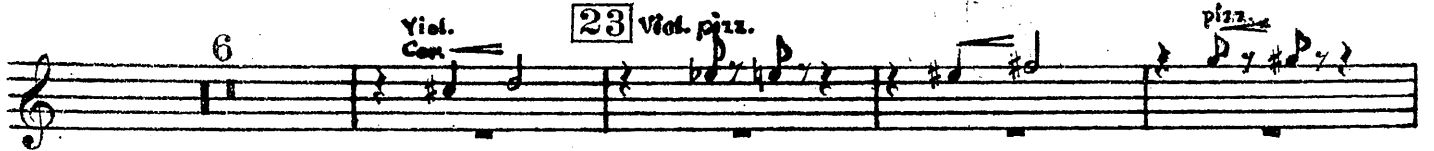

arco **24** Tr. II Tr. III *p*

25 8 **26** 6 **27** *f*

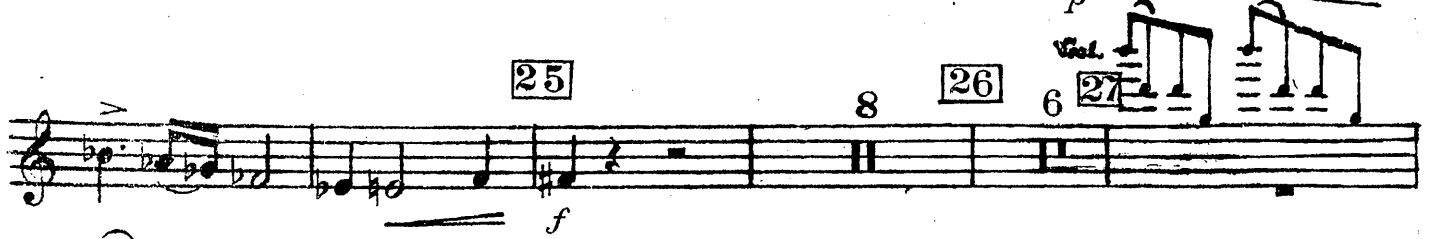

Cer. p *p* *p* *p*

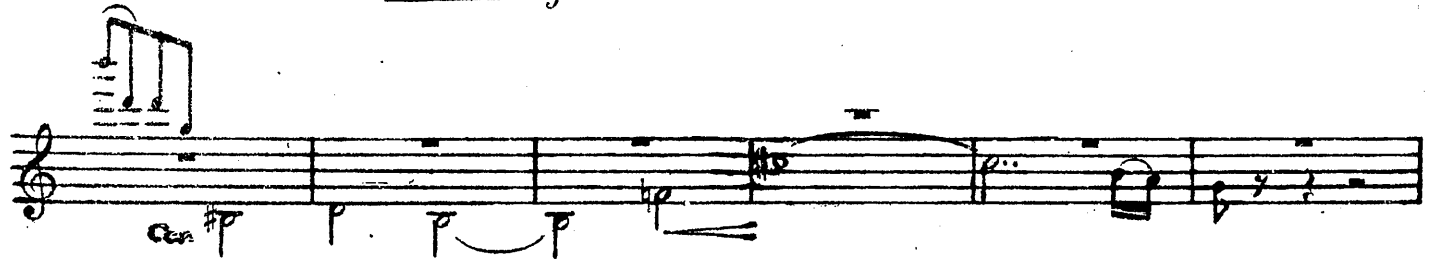

28 Viol. Ob. *p* Tr. III

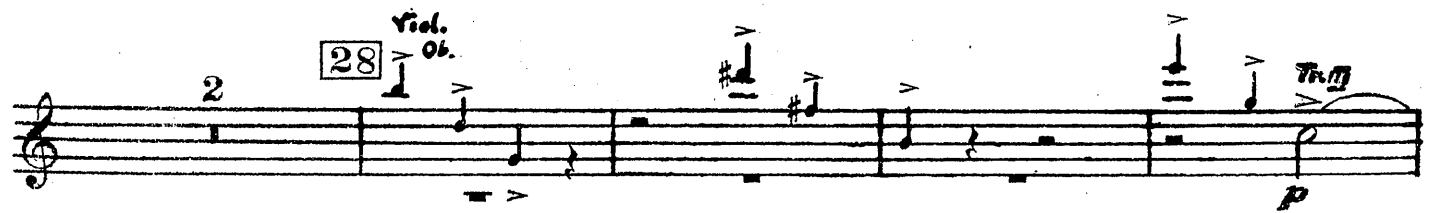

cresc.

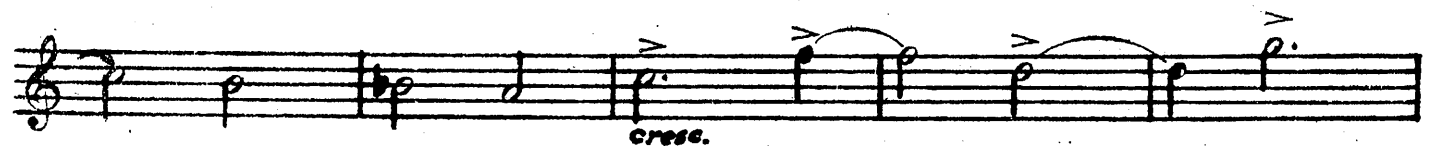

29 1 *f*

30 8 *f*

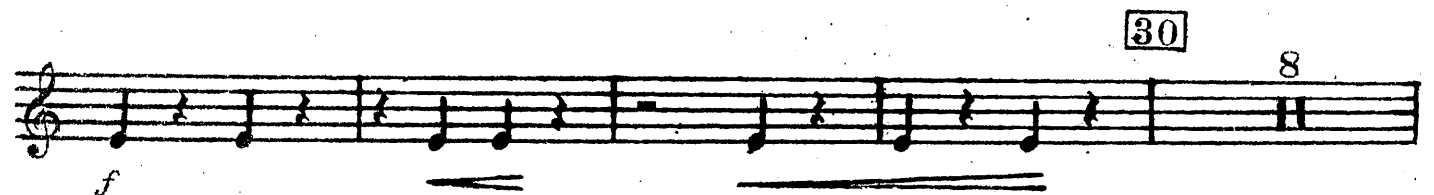

Tromba III in B.

Tr. II
p e sonore

Molto crescendo e poco allargando

Tr. II
f

ff

G.R.

32 Allegro prima

Cl. II V-Lo

1 2 3 4

fff

Viol.

33

Tr. II

f

Viol. Cl. II V-Lo (poco)

34

f

p

più pesante)

35 (a tempo)

Tr. I

mf

Tr. II (poco rit.)

36

p

mf cresc.

ff

37 38

1 4 8

Tr. I p espr.

Tromba III in B.

BRUCKNER
HAROLD
B. N. HERRING

39 Tr. I 40 p

41

rit. Pesante

allargando 42 Vivo. 11

43 Allegro con fuoco Viol. Ob. 44 45 8 2

Con Cl. I-II Tr. I

46 (a tempo I) Tr. II Tr. III mf f 2 2

47 48 49 50 11 11 8 3 altri corni

51

Tromba III in B.

2
 Con altri corni

52

Trit cresc. poco
Trit

a poco ed allar - - - 53 gan - - do

Trit
 p

Pesante

ff G.P. 1 2 3

54 Maestoso (ma allegro)

p cresc. ff - p

cresc. molto

G.P.

G.P.

55 In tempo

G.P.

6 1 2 3 4
fff

Andante.

II

Adagio, ma non tanto.

10 1 7 2 8 G.P. 3
 Archi

2 4 poco calzando 9 5 a tempo. 8

Tromba III in B.

rit. 1 6 6 7 9 8 7 9 *ob.*

10 *rit.*

3 11 7 12 9 13 10 14 6 15 8 1 *rallentando*

16 *a tempo*

17 *In tempo, ma più calzando*

calando 18 *In tempo* 19 8 20 5 *pp*

rit. 1 21 *a tempo* 7 22

Cor. V-to

Tromba III in B.

III

Precipitato.

9 1 5 *G.P.* 1 1 *G.P.* 2 3

2 *Allegro.*

8 3 8 4 9 5 8 1 *G.P.* 2

6 8 7 8 8 8 9 8 10 10 *G.P.*

11 8 12 8 13 *Tr. I*
mp

Tr. II *Tr. III* 14
psf *p*

7 15 11 16 9 17 6 *G.P.* 2

G.P. 18 *Meno allegro; cantabile*
(a doppio più lento) 19 10 20 *(pochissimo più mosso)*
10

21 7 *rit.* 22 *a tempo*
Bassi.

Tromba III in B.

23

24

Più mosso.

poco a poco più accelerando

Tr. \bar{u}

p

25

3

mf

p

26 *In tempo giusto (allegro)*

27

9

4

Tr. \bar{u}

sf

28

Bassi

Tr. \bar{u}

p

29

8

30

4

Tr. \bar{u}

2

31

9

mf

sf

32

12

33

8

34

8

35

10

Tr. \bar{u}

rit.

Tromba III in B.

36 Più pesante

Tr.ii

37

Tr.iii

precipitato

38 Allargando

In tempo.

39

40

41

42

Meno allegro; cantabile.
(a doppio più lento)

43

poco mosso

44

Con. Serd. Tr.ii

riten.

45

a tempo

46

Tromba III in B.

47 9 48 7 49 1 5 accelerando molto e cresc.

4 50 Allegro molto e con brio.

51 12 52 9 53

acceler. molto.

54 A doppio meno vivo (quasi Presto)

4 55 8 Tr. I

56 Più mosso 57 8 9

Tromba III in B.

58 *Tr. I*

1

Viol.

59 *Tr. III*
Con Sord.

accelerando

p

2 *Senza Sord.*

sf

60 *Presto*

mf

61 *acceleranda molto*

1 10

62 *Prestissimo*

A doppio meno presto.

63

7 2 G.P. 2

G.P. 2 G.P. 3 G.P.

64 *(Stringendo poco)*

Tr. III

Cor. *p* *ff*

1

Симфония № 11.

Symphonie № 11.

Н. МЯСКОВСКИЙ. Op. 34.
N. MIASKOWSKY.

Tromba I in B.

Lento.

6 1 5 Cori Tr-ba I

4 2 4 2 3 Tr-ba I

4 1 4

(poco più pesante) 5 (a tempo) 1

3 (poco rit.) Tr. I 6 (a tempo) 8

7 3 8

Trbn I Viol.

6 9 Cor, Fag.

4 10 Flati

11 Tr. III Tr. I

1 12 3

sf *f* *sf*

Tromba I in B.

- Measure 13:** *Tr. I Solo*, *mf*. Includes a box with the number 13.
- Measure 14:** *Cor.*. Includes a box with the number 14.
- Measure 15:** *Tr. I*, *mf*, *rit.*, *Pesante*, *f*. Includes a box with the number 15.
- Measure 16:** *mf*. Includes a box with the number 16.
- Measure 17:** *allargando. Vivo.*, *f*, *p*. Includes a box with the number 17.
- Measure 18:** *Allé con fuoco*. Includes a box with the number 18.
- Measure 19:** *Vni I*. Includes a box with the number 19.
- Measure 20:** *Vni II*. Includes a box with the number 20.
- Measure 21:** *Viol. Cor.*. Includes a box with the number 21.
- Measure 22:** *Tr. I*, *(poco rit.)*, *mf*, *(a tempo I)*, *7*. Includes a box with the number 22.
- Measure 23:** *Viol. Cor.*, *Viol. phz.*. Includes a box with the number 23.

Tromba I in B

24 *pizz.* *Tr. II p*

25 *Tr. I* 8 6 *mf* *f*

27 *Viol.*

28 *Cor.* *Viol. II* *2ob.* *Tr. II*

Tr. I *p* *cresc.*

29 *f* *f*

30 *Tr. II* *p e sonare*

31 *Tr. I* *p e sonare* *molto cresc. e poco allarg.*

ff

ff *G.P.* 1 2 3 *32* *Alliegro primo*

Tromba I in B. 33

Cl. II V-la 2 Viol. Tr. I *f*

34 2 4 *f*

Cl. Viol. (poco più pesante) 35 (a tempo) *p* *mf* *mf*

1 2 Tr. II (poco rit.) *p* *mf cresc.*

36 Tr. I *f* *ff* 1 4 (a tempo) 37 Tuba Solo *espr.*

38 Tr. I Solo *mf espressivo.*

39 Cor.

Tr. I 40 Tr. II *p*

Tromba I in B.

41 Tr¹

rit.

Pesante

allargando

42 *vivo.*

43 *Allegro con fuoco*

45 *f*

(*poco rit.*)

46 (*a tempo 1*)

47

48

49

50

51

52

cresc. poco a poco ed al- 53 *lar-gan-do*

Tr¹ Solo

Pesante

G.F.

Tromba I in B.

54 *Maestoso (ma allegro)*

p cresc. *ff* *p*

ff *cresc. molto*

fff *ff* *G.P.* *G.P.* **55**

G.P. *G.P.* 1 2 3 4

II

Andante

Adagio, ma non tanto. Poco calzando

G.P. 10 1 7 2 8 3 7 4 9

5 *a tempo.* *rit.* *a tempo, ma più calzando.* 8 1 6 7 9 8 7 9 6

rit. *Pochissimo più animando.* 1 10 6 11 7 12 9 13 10 14 6 15 8

rallent. **16** *A tempo*

Cor. *rit.* **17** *In tempo, ma più calzando.* *f* *p* *dim.*

calando *pp* 18 12 19 8 20 5 21 9 22 10

Tromba I in B:

III

Precipitato
7

1

Tr. I

3 G.P. 1 1 G. 2 P. 3

2 *Allegro*

Cl. Faq. Bassi pizz.

3 3 4 Tr. I psf 3 5 8

1 G.P. 2 6 8 7 8 8 Ob.

Cl. 9 Tr. I psf psf psf

9 Tr. I psf 10 9 G.P.

Tromba I in B.

11 *Fag. Viol.*

12

13 *Tr. I*
mp

Tr. I
mf *psf*

14 8 15 11 16 *Acc. V-le*
pp *Cor.*

Tr. I 4 17 6 *G.P.* 2
f

Meno alle; cantabile. *Pochissima più mosso.*
G.P. 18 (*a doppio più lento*) 19 10 20 10 21 7 1 *rit.*

22 *a tempo.*
Bassi.

23

Tromba I in B.

24 Più mosso.
fatti

25 *poco a poco più accelerando*

26 *in tempo giusto.*

27

28

29

30

31 *f*

32

33

Tromba I in B.

34 8 Trbni *f* Tr. I

2 *f* rit.

36 Più pesante *f*

37 Tr. III *f* Precipitato 38 Allargando *ff*

In tempo

39 14 40 8 41 10 42 *Meno allegro; cantabile. (a doppio più lento)* *Con.*

43 *Poco mosso.*

44 *pp* *rit.*

Tromba I in B.

3 [45] a tempo 8 [46] 7 [47] 9 [48] 7 [49]

acce - le - ran - do molto e cresc.

[50] Allegro molto e con brio.

1 [51] 12 [52] 3 Tr. I
Sotto Solo
Cor. I-II rinf. p

[53] 4
Con Tr. I
cl.

accelerando molto Tr. I

[54] A doppio meno vivo
(Quasi presto).
mf 4

55

Tromba I in B.

Bassi pizz. arco

56 Più mosso.

mf

mf

pp

57

v-le

58

mf

mf

Viol.

59 accelerando

Con Sord.

p

2

senza Sord.

60 Presto.

sf

mf

61 accelerando molto.

1

6

p

62 Prestissimo.

6

63 A doppio meno presto

f

G.P.

2

G.P.

G.P.

G.P.

64 (Stringendo poco)

Can.

p

ff

1

Симфония № 11.

Symphonie № 11.

Fagotto II.

Н. МЯСКОВСКИЙ. Op. 34.
N. MIASKOWSKY.

Lento. 8

2 Allegro agitato.
Fag. II.

5 (a tempo)

6 (a tempo)

7

Fagotto II.

Viol. I

Fag. II 9 2

10

11

cresc. *f*

12

ff

1

ff *rf* *rf*

13

v.

14

6

v.

rit.

tr-be

15 Pesante.

Fagotto II.

Fag. I

allargando

Vivo.

3

16

2

17 Allegro con fuoco.

3

3

4

18

19

20

Fag. II.

21

(poco rit.)

22 (a tempo)

1

23

Fagotto II.

24

25

26

27

28

2

29

30

4

Fagotto II.

31

Molto crescendo e poco allargando.

cresc. poco a poco

32 Allegro primo.

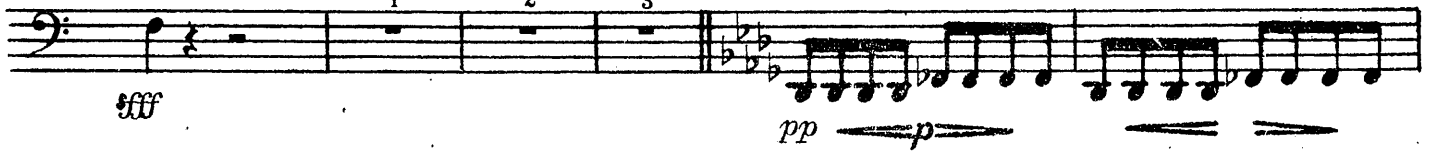

33

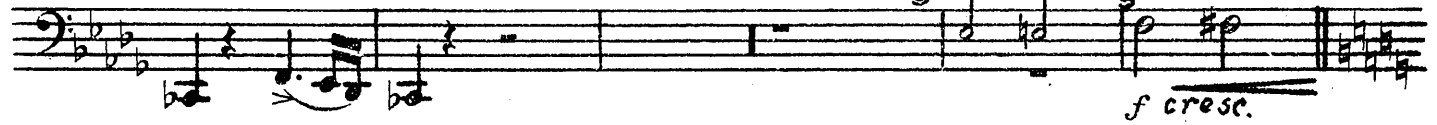

34

35 (a tempo)

36

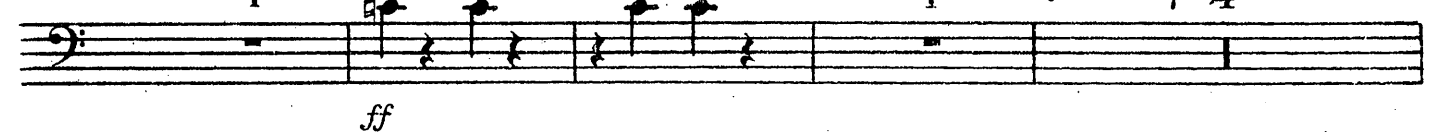

Fagotto II.

37

38

Tr-ba

39

Fag. I

2

40

3

41

rit.

Pesante.

allargando

42

Vivo.

43

Allegro con fuoco

4

4

Fagotto II.

Viol. Fag. II.

p *sf*

44 2 3 45 Cor.

p *p* *f* *sf*

Archi Fag. II.

f *p cresc. poco a poco*

(poco rit.) 46 (a tempo)

cresc. *ff* *f*

47

f *ff*

ff

48

ff *p*

2 49 2

Viola. Viol. Celli.

Fagotto II.

50 *Fag. II.* *f* *mf* *pp* **51**

52 *crescendo poco a poco ed*

allargando **53** *Pesante.* *ff*

54 *Maestoso (ma allegro).* *p* *ff* *cresc. molto*

G.R. *G.P.* **55** *In tempo.* *fff*

Andante. *p* **II.** **1** **3** *Fag. I.* **2** **4** *G.R.*

Fagotto II.

3 Adagio, ma non tanto.

4 poco calzando

Viol. p

Fag. I b

1

5 a tempo

Fag. II

p

Fag. I

Fag. II

1 rit.

6 a tempo, ma più calzando

mf

f

2

7

Ob.

dimp

1

8

7

9

4

Fag. I p

Fag. I p

10 Pochissimo più animando.

rit.

Cl.

4

11

Ob.

rit.

Cl.

Ob.

5

Fl.

12

7

Fl.

Fagotto II.

13

Fag. I. *mf*

14

ad libitum.

Fag. I. *f*

cresc.

15

Fag. I. *f dim. p*

3

Fag. I. *p cresc.*

16 A tempo. 6 rit.

Fag. I. *mf cresc. f*

17 In tempo, ma più calzando.

Ob. Fag. I. *ff*

dim.

calando

Fag. I. *mp*

18 in tempo

7

Picc.

3

Fagotto II.

19 Ob. Fl. Fag. II.

p *mf*

20

dim. *p* 3 *rit.*

21 a tempo

pp 5

22 9

pp

III.

Precipitato.

Bassi Viole Fag. I. Fag. II. 1 *ff* *ff*

1 G.P. 1 1 G. 2 P. 3

2 Allegro.

p 3

4 3 Ob.

5 1 Fag. I. 7 1 G.P. 2

mf

Fagotto II.

6 8 7 4

8 9 Cl. II. Fag. II. p

10 3 Cl.

11 f G.P. f

12 mf

13 4 7 Fag. I. f

14 Fag. II. p

15 p cresc.

16 3 7 f

Fagotto II.

17 Cor. Trb-ni *Fag. II.* *p* *pp*

G.P. *più pp* **18** *Meno allegro; cantabile (a doppio più lento).* Cor.

19 10 **20** *pochissimo più mosso* Bassi

2 **21** ob.

Fl. I.

rit. **22** *a tempo molto espress.* *Fag. II.* *f*

23

24 *Più mosso.* 3 *poco a poco più acceler. 4*

Fagotto II.

25 Fl. Cl. *mfp* Fag. II.

26 In tempo giusto (Allegro). *f energico*

27 *mf*

28 *f*

29 *f* *p*

30 *cresc.*

31 *f* *f*

32 *f* *p*

Fagotto II.

15

mf

33 5 34 5

p

35 3

mf f

1 rit.

cresc.

36 Più pesante. 5 Tr-ba. Fag. II.

ff ff

38 Allargando. In tempo.

precipitato f fff

3 39 14 40 8

fff

41 Fag. I. b.

f

42 2 9 43 5

Meno allegro; cantabile (a doppio più lento).

f

Fagotto II.

44 poco mosso
Fag. II.

Bassi pp

Fag. I. rite-te - - nu - - to 45 a tempo

4 46 7 47 Fag. I.

48 49 5 1

5 49 1 5 acceler. molto e cresc.

Bassi.

50 Allegro molto e con brio.
Fag. II.

f p

1 rinf. p p

51 3 Fag. I. 4

52

Fagotto II.

Fag. I.

Fag. II

mf

53

4

Fag. II.

accelerando molto

Fag. I.

p

cresc.

54 A doppio meno Vivo (Quasi Presto).

4

55

f

1

56 Più mosso.

1

3

mf

f

4

57

4

mf

58

2

6

f

Fagotto II.

59 accelerando

Tr-ba. Cl. ob. Fl.

60 Presto.

Ob. Cl. Fl. Fag. II. *f*

Fag. I. Fag. II. Fag. I. Fag. II. Fag. I. Fag. II.

61 accelerando molto

Fag. I. 6 corni

62 Precipitato.

2 Cl. Cl-basso Fag. II. *ff* *sff* *ff*

63 A doppio meno presto.

G.P. 2 G.P. Cl. G.P.

64 (Stringendo poco).

G.P. Fag. II. *p cresc.* *ff* *sff*

Симфония № 11.

Symphonie № 11.

Lento.

Fagotto I.

Н. МЯСКОВСКИЙ. Op. 34.
N. MIASKOWSKY.

5

Cl: basso

Fag. I.

p

1

5

2

Allegro agitato.

f

pp

2

mf

f

3

4

4

cresc.

sf sf

(poco più pesante)

5 (a tempo)

1

sf ff ff

1

(poco rit.)

f f

6 (a tempo)

3

ff sfp

7

pp

Fagotto I.

8

Viol. mf

9 Solo. Fag. I.

pespress.

10

p cresc.

11

f ff

12

ff rf

13

14 6 Tr. Viol. rit

15 Pesante.

ff

allargando Vivo.

ff

Fagotto I.

16

sf sf mf 2

17 Allegro con fuoco.

18

3 3 4 p p

19

p cresc. f

20

3 Bassi p f

21

f p cresc.

22 (a tempo)

(poco rit) ff

23

1 1 1 p

24

mf mf f p cresc.

25

f 1

Fagotto I.

27

5

Fag. I. *pp*

26

6

28

Cl. basso. *pp* Fag. I. *p cresc. poco a poco*

29

f cresc. *ff*

30

4

pp

31

Molto crescendo e

cresc. poco a poco

poco allargando.

ff

fff G.P. 1 2 3

32 Allegro primo. Fagotto I.

pp mf p

2 33 5

f

34

f cresc. p

35

f

Fag. I.

1 1

36 p cresc.

1 1

37 (poco rit.) f ff

(a tempo) 38

mf

38 Tr. ba

39

Fagotto I.

3 40

mf

41

mf

rit. **Pesante.**

f

f

allargando 42 **Vivo.**

ff

ff

43 **Allegro con fuoco.**

4 *p*

p

sf 44

p *sf* *p*

p

45 **Cor.** **Fag. I.**

3 *p* *f*

p

(poco rit.)

per esc. poco a poco *resc.*

46 **(a tempo I)**

1 2

ff

f

f

Fagotto I.

47

48

49

50

51

52

53

crescendo poco a poco ed allargando

Pesante.

Fagotto I.

54 Maestoso (ma allegro).

p *ff*

cresc. molto

G.P. G.P. 55 In tempo. 6 1 G.2P 3 4

II.

Andante.

Cui. C-B.

Fag. I. p

Ob.

Fag. I.

G.P. 3 *Adagio, ma non tanto.*

Viol.

Cl. I.

p *p espress.*

4 5 4 *poco calzando Solo.* 2

Fagotto I.

5 a tempo

p *mf*

1 rit. 6 a tempo, ma più calzando 2

f *dim. p*

7 7 Ob. 1 8 7 9

Pochissimo più animando

10 4 Ob. 11

p

5 12

f

13

mf

14

cresc. *f* *Cl. basso* *Fag. I. f* *dim.* *p*

15 3

cresc. *f* *dim.* *p*

Fagotto I.

rallentando

p cresc. *mf cresc.*

16 A tempo.

6 rit. 1

17

In tempo, ma più calzando.

f *ff*

Calando

mp

dim.

18

in tempo. Picc.

3

19

Ob.

mp

Fl.

Fag. I.

p *mf* *dim.*

20

3

rit. 1

21

a tempo

p *pp*

Fagl.

22

9

pp

III

Precipitato.

f *ff* *ff*

cresc. molto

Fagotto I.

1 GP 1 1 G.2P 3

f

2 Allegro.

p

3

3

4 3 Ob.

1 Fag. I. 5 7 1 G.P. 2

6

p

7 4 8 8 9 Ob.

10

3 Cl. Fag. I. 1 G.P.

Fagotto I.

11

f

12

mf

13

Tr-ba

14

Fag. I

sf

p

15

p

3

cresc.

16

f

17

7

Tr-ba

Real

p

pp

pp

18

Cor.

Meno allegro; cantabile (adoppio più lento)

pp

più pp

Fagotto. I.

19 10 20 pochissimo più mosso

Bassi.

21 Ob.

2

p

22 a tempo

Fl. I.

rit.

f molto espress.

23

24 più mosso

3 poco a poco più acceler. 4

25 Fl. I. cl.

f

And. più

26 In tempo giusto (Allegro).

Fl. I.

mf

f energico

27

3

mf

Fagotto I.

f *cresc.*

rit. **36** Più pesante. 5 **37** *ff* *ff*

f precipitato **38** Allargando. *fff*

In tempo.

39 Fl. Cl. 3 1 1

1 1 1 1

40 **41** 7 *pp*

2

Meno allegro; cantabile
(a doppio più lento)

Fagotto I.

42

Cor.

43

44

poco mosso

Fag. I.

pp

ri - te - nu - to

45

a tempo

46

Vcl.

4

47

Fag. I.

p

48

5

48

accelerando molto e cresc.

1

5

Bassi.

Fagotto I.

50 Allegro molto e con brio.

52

54 A doppio meno vivo (Quasi Presto).

55

Fagotto I.

56 Più mosso $\frac{4}{4}$ *f*

57 $\frac{4}{4}$ *mf* **58** $\frac{2}{4}$ 6

59 acceler. *f*

Tr-be. Ob. Cl. Ob.

60 Presto. *f*

Cl. Fl. Fag. I. Fag. II.

61 accelerando molto 6

Fag. I. Fag. I. Fag. I. Fag. II. Fag. II.

62 Prestissimo. 2

Corri Cl.

63 A doppio meno presto. G.P. *ff* *ff* *ff* *p*

Cl. basso Cl.

64 Stringendo poco. *p* *ff* *ff*

G.P. Fag. II. Fag. I.

Симфония № 11.

Symphonie № 11.

Н. МЯСКОВСКИЙ. Op. 34.
N. MIASKOWSKY.

Clarinetto basso in B.

Lento.
Cor. Bassi.

Cl.-b. *pp* 1 1 5

Cl. o Trn Bassi

pizz. 2 **Allegro agitato.** 4 Cl.-b. *f*

2 3

4 *cresc.* *sf* *sf* *sf* 1 *ff* *(poco più pesante)*

5 *(a tempo)*

4 *(poco rit)* 6 *(a tempo)* 9

7 Trb.-ni *f* *sff* 3

Clarinetto basso in B.

8 Viol.

Cl.-b.

9 2 3

10 1 1 1

mf

11 2 11

f *ff*

12 *sff*

13 Tr-ba

14 Cl.-b.

mf

15 *rit.* **Pesante.**

ff

allar - - gando **Vivo.**

sff

Clarinetto basso in B.

3 16

sfp *f*

1 2

f *p*

17 *Allegro con fuoco.* 6 18

pp *p*

19

cresc. *f*

3 20

p

5 21 Fl. Ob. Cl. b.

p cresc.

(poco rit) 22 (a tempol).

ff

1

23 *p cresc.*

1 3 24

p cresc.

25 5

f

Clarinetto basso in B.

Fag. Cl.-b. 26

1 Cor. 5

27 *pp*

Cl.-b. 28

2

28 *pp*

Trib-nell

Cl.-b. 29

4

29 *f cresc.* *ff*

30 *pp*

31 *Molticresc.*

cresc. poco a poco

-scendo e poco allargando.

ff

1 G. 2 P. 3

32 *Allegro primo.* *fff*

4 2

f

Clarinetto basso in B.

33

34

4

(poco più pesante)

35 *a tempo*

5

(poco rit)

36

2

1

a tempo

4

37

Tuba

Clb.

38

6

Fg.

39 Cl. b.

p

40

41

rit.

Pesante.

allargando.

42 *Vivo.*

3

4

Allegro con fuoco.

Clarinetto basso in B.

43 8 ob. Cl. Cl.-b. 44 3

45

4 Cl. (poco rit.) Cl.-b. f cresc.

46 (a tempo I).

ff f 1

47 2

f

1 1

48 10 Ob. Viol.

ff ff

49 1 Fl. Viol.

50 Cl.-b.

p

51 1

pp pp

Clarinetto basso in B.

52

crescendo poco a poco ed 53 allargando.

Pesante.

54 Maestoso. (ma allegro)

crescendo molto

G. P.

G. P.

55 In tempo.

6

G. 2 P.

4

II.

Andante.

10

1

7

2

8

G. P.

3

Adagio, ma non tanto.

4 poco calzando

Cl. I.

Cl. b.

2

Clarinetto basso in B.

5 a tempo Cl. I

6 a tempo, ma più calzando. rit. Cl. b. mf cresc. #

7 9 8 5 Cor. ingl.

9 Ob. Fag.

10 Pochissimo più animando. rit Cl. I 2 Ob.

11 3 Fl. 12

13 Fg 5

14 Cl. b. Solo ff

15 cresc. f dim. p 7

Clarinetto basso in B.

16 A tempo.

rallentando.

Cl. I, II. Cl. b.

17 in tempo, ma più calzando. calando

18 in tempo

19

Picc. #. #.

20 Fg. Tuba.

Cl. b.

6

21 a tempo.

22

8 10

III

Precipitato.

Bassi.

Viola.

Viol.

Cl.

Cl. b.

1

3

G. P.

1

G. 2P.

3

Clarinetto basso in B.

2 Allegro.

cl.

3

Tr. 4 8 5 8 1 G.P. 2 6 8

7 8 8 4 Cl. Vid. II

9 7 10 Archi pizz.

Cl. Cl.-b.

1 G.P. 11 fag. f

Cl. b. 12 mf

13 9 14 cor.

Clarinetto basso in B.

15

3 Cl. p f

16

Cl.-b. 7 17 6 G.P. f

Meno allegro; cantabile
(a doppio più lento).
Bassi pizz.

2 G.P. 18 f

1 19

10

20 pochissimo più mosso

f

2 21 4 Cl.

Cl.

22 a tempo.
Cl. molto espress.

rit. f

23

f

24 più mosso.

f 3

Clarinetto basso in B.

poco a poco più acceler.

25

1

26

mf *in tempo giusto. (Allegro)*

mf

27

2

28

29

2

30

1

1

4

31

32

4

Clarinetto basso in B.

Fag.

33 *Cl. b.*

34 *cresc. poco a poco* **2**

35 **2**

Fag. *Cl. b.*

rit. **36** *Più pesante.* **6** **37** *Tra. b.* *Tra. ne.*

ff *presipitato.* **38** *Allargando.*

ff

In tempo. **7** **39** **14** **40** **8**

41 *Cor. con Sord.* **1**

Clarinetto basso in A.

42 *Meno allegro; cantabile*
Cor. (a doppio più lento).

43 6 44 *poco mosso* 8 *rit.*

45 *a tempo.*
Bassi.

46 7 47 9

48 7 49 1 *accel. molto.* 5 4 50 *Allegro molto*
Cl. e con brio.

1 51 12 52 *Viol.*

1 *Cl., Fag.*

Clarinetto basso in B.

53 Cl. b. *p*

accelerando molto
cresc.

54 *A doppio meno Vivo (Quasi Presto).*

1 2 *sf*

55 *f*

1 3

2 56 *Pi mosso.*

57 Cl. b. *p*

3 58 5 *mf*

59 *accelerando*

Clarinetto basso in B.

Tr

0a *Presto.*

5 FL. Cl. =

61 *accel. molto.*

1 cl.

5 or. Ob.

62 *Prestissimo*

1 cl. Cl. b. ff sff

63 *A doppio meno presto.*

1 G.P. ff sff p

2 G.P. Cl. I G.P.

64 *Stringendo poco*

G.P. p

ff sff

Симфония № 11.

Symphonie № 11.

Clarinetto II in B.

Н. МЯСКОВСКИЙ. Op. 34.
N. MIASKOWSKY.

Lento.
8

1 5 cl.I.

5 2 Allegro agitato
3

Cl.I. p f

Cl.I. mf p

Tr. Cl.I. f

Cl.I. f sf

pesante) sf p f

p cresc.

(poco rit.) f

6 (a tempo) ff f

6 cl.I. p espress.

Clarinetto II in B. 10

p espress.

11 *ff*

12 *fff*

sf sf

13 *Tr.*

14 *Cl. II mf*

cresc.

15 *Pesante rit. ff*

Allargando Vivo. sf ff

Clarinetto II in B.

16 4 Cl. I.

17 Allegro con fuoco. Cl. basso. 7 18 Cl. II mf

19 f

20 3 p

21 f (poco rit.)

22 (a tempo) ff 2

23 2 1 p mf

24 1 p cresc. mf

25 4 f

Clarinetto II in B.

26 Cl.I. *rinf.* 1 Cl.II *rinf.* 1 27 *f*

4 28 *rinf.*

29 *f cresc.* *ff* 4

30 *pp*

1 31

Molto crescendo e poco allargando *p, ma sonore*

ff *G. 2. P.*

32 Allegro primo

Cl.I *mf* *p* Cl.II *f* Tr.

Clarinetto II in B.

34

f *f* *p*

(poco più pesante) 2

35 (a tempo)

f 1 1

(poco rit.)

36 (a tempo) 37

ff Can. *mf*

38 1

39

mf espress.

40 1

Clarinetto II in B.

41

mf

rit. *Perante*

allargando *ff*

f 6

Celli **43** *Allegro con fuoco*

Ob. *Cl. II* *rinf.*

3 *p*

f *cresc. poco a poco*

(poco rit.) **46** *ff*

ff 1 **47** 1

Clarinetto II in B.

Clarinetto II in B.

54 Maestoso (ma Allegro)

p cresc. *ff*

cresc. molto
A in tempo

G.P. 55

fff *fff*

1 1 G.P. 3 4

fff

Andante.

II

9 Cl. I - 1 Cl. II. *p*

2 4 G.P.

3 7 Adagio, ma non tanto

poco calzando

Viol.

5 a tempo

Cl. I. Cl. II. *p*

6 A tempo, ma più calzando.

mf *rit.* *cresc.* *f*

Clarinetto II in B.

7 7 Ob.

p

1 8 7 9 6 rit. 10 Pochissimo più animando.

Cl. I.
pp

2 11 4 Cl. I.

Ob.
Cl. I.

12 Cl. II.

Cl. II.
mf

13

Cl. I.

cresc.

14 Cl. II.

f *p* *cresc.*

15 6 rallent. 16 A tempo.

f dim. *p* *cresc.* *f* *cor.*

ad libitum. rit. 17 in tempo, ma più calzando

f *Cl. II.*

Clarinetto II in B.

calando

ff *dim.* p

1 **18** *in tempo* *cl. II* pp

4 **19** mf *dim.*

20 4 *rit.* 1 **21** 2 *a tempo* pp *cl. II*

2 *cl. II* **22** 9 pp

III

Precipitato.
Bassi

vi *cl. II* **1** 3 *g.p.* ff

1 1 9. 3 **2** *Allegro* p

3

Clarinetto II in B.

4 1

p

3 5 8 1 9.P 2 6

cl. I *p*

4 7 6 8 4

cl. I *p*

9 *cl. II* *p*

10 3

1 9.P 11 *mf*

12 3

13 *cl. I* *f*

cl. II *mf* *f*

14 1 1 1 1 *p*

Clarinetto II in B.

15 *cresc.*

16 *f*

7 17 6 *mf* G.P. 2 G.P. 18 *Meno allegro; cantabile;*
(a doppio più lento) 19 10 20 *Pochissimo più mosso.* 10

21 *rit.*

22 *a tempo*

23

24 *Più mosso.* 3 *poco a poco più accelerando* 25 *mp sf*

26 *1n tempo giusto (Allegro)* *mf f*

27 *p*

Clarinetto II in B.

28 2

29

30 2 1

31 1 3

32 1 3

33 4

34 4

35 4 Tr.

f

p

cresc.

ff

f

f

p

Cor. #p

cl. II

p

mf cresc. poco a poco

14 Cl. II

Clarinetto II in B.

rit. **36** Più pesante

f *f* *ff*

37 *ff* 1

Precipitato **38** *Allargando* *In tempo*

f

fff (non rallentare il tempo). Cl. I 1

39

1 1 1

40 7 **41** 10 **42** *Meno allegro; cantabile* (a doppio più lento)

Cl. I *p dolce*

43

44 poco mosso. Cl. II *pp*

riten. *α tempo* 3 **45** 8 **46** 7 **47** 7 **48** 2

Cl. I

49 *accel. molto e cresc.*

Cl. I

Clarinetto II in B.

50 Allegro molto e con brio.

A doppio meno vivo.
(Quasi Presto)

Piu mosso

802

Симфония № 11.

Symphonie № 11.

Clarinetto I in B

Н. МЯСКОВСКИЙ. Op. 34.
N. MIASKOWSKY.

Lento $\frac{5}{4}$

Cl. basso.

Cl. I.

Cl. I. *p*

1

5

Ω

5

2 Allegro agitato.

Viole.

f

Cl. I.

2

p *mf* *p*

3

Tr.

Cl. I.

Tr.

f *sf* *sf* *sf* *sf*

4

(poco più pesante)

f *più f* *(a tempo)* *sf* *sf* *sf* *sf*

(a tempo)

sf

p

f

sf *p* *f*

5

poco rit.

p cresc.

6

Ω a tempo. Ω

6

ff *f*

7

Trb-ni

4

b5 *b5* *b5*

Clarinetto I in B.

8 Viol. I.

9

10

11

12

rf

rf

zf

13

Tr.

Clarinetto I in B.

14 *mf*

15 *rit.* **Esante** *ff* **Vivo.**

cresc. *Allar-gando* *ff*

16 3

Viole. **Cl. I.** 4 **17 Allegro con fuoco.** 7 *Cl. basso.*

f

18 **Cl. I.** *mf*

19 *f* 3 20 *p*

21

(poco rit.) *f* **22 (a tempo I).** 2

ff

Clarinetto 1 in B.

Clarinetto I in B.

31

Molto crescendo e poco allargando

p, ma sonore

ff

fff

G.P.

1 2 3

32 Allegro primo.

Sola.

mp *mf* *p*

2 33

Tr.

f

f

34

(poco)

p

piu pesante

35 (a tempo)

f

2 1 1

(rit.)

p cresc.

36

(a tempo)

ff

Cor. *p*

37

Clarinetto I in B.

38

39

40

41

43 Allegro con fuoco. Clarinetto I in B.

V-ni II.

V-ni I.

44

45

Clarinetto I in B.

Clarinetto I in B.

II.

Andante.

6

ob.

Cl. I.

1

2

G.P.

3 Adagio, ma non tanto.

Viol.

4 poco calzando.

Cl. I.

Solo

5 a tempo

Cl.

rit

6 a tempo, ma più calzando

cresc

f

7

7

Clarinetto I in B.

Ob. 1 8 5 Cor. ingl.

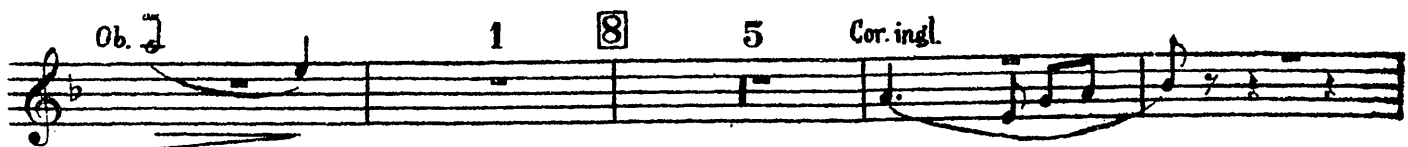

Ob. 9

Cl. Solo 10 *Pchissimo più animando.*

11

12

13

14

15

16

Clarinetto I in B.

Clarinetto I in B.

rit. 1 21 a tempo
 Cor. Cl.
 pp

III.

Precipitato.

Bassi

Viole. Vno I. Cl.

1 3 G.P.

ff ff

2 Allegro.

G.₂P. 3 p

3

4 1

3 p

Clarinetto I in B.

5 8 1 G.P. 2 6 p

7

8 4 p

9 f p

10 3 f

11 1 G.P. mf

12 3

14177a

Clarinetto I in B.

13

14

15

16

17

Fag.

G.P.

2

G.P.

18

Meno allegro; cantabile
(a doppio più lento).

Bassi
mezz.

Clarinetto I in B.

19

20 Pochissimo più mosso.
Viole, Celli.

21 Ob. Cl. I.

22 rit. a tempo.

23

24 più mosso. poco a poco più accelerando
Tr. Cl. I.

25

26 In tempo giusto.

1

Clarinetto I in B.

27 *p*

28 2 *f*

29 *cl.* 2

30 1 *cl.* *cl.* 1 *cl.* *cl.* 1 *cresc.*

31 *f* 3 *f* *ff*

32 1 *f* 3 *f* *p* 3

33 *Cor.* 4 *cl.* *Cor.* *rinf.*

34 1 *p* 1 *rinf.*

Clarinetto I in B.

35 4 Tr. >

mf *foresc. poco a poco*

cl. *f* *Più pesante.* *f* *rit.*

36

37 *ff* *precipitato.*

38 *Allargando* *In tempo.* *fff*

39 *pp*

40

41 *7* *Mag. Con*

2

Clarinetto I in B.

42 *Meno allegro; cantabile,
(a doppio più lento).*

43

44 *poco mosso*

7 *riten.* Violino
Viola 45 *a tempo.
con sord.*

46

47

48

49

accel. e molto 5 cresc.

Clarinetto I in B.

19
50 Allegro molto e con brio.
Cl. I.

Viole.

50 *f* *cresc.*

51 *p*

52 *f* *sf* *mf*

53 *accelerando molto*

54 *f* *A doppio meno vivo (Quasi Presto) cresc.*

55 *mf* *p*

56 *f* *mf*

57 *p* Cl. I.

Clarinetto I in B.

2 **58** *ff* 1 *Vid.*

Cl. I. **59** *accelerando*
Tr. Con Sord.

p

Cl. I.

cresc. Presto. *mf*

1 **60** *f*

1 **61** *accelerando molto.* *f*

Ob. I. *Ob. II.* *Cor.* **62** *Prestissimo.* *ff*

2 *Cl. I.*

ff *ff* 1

63 *A doppio meno presto.* *G.P.* *G.P.* *G.P.* *Solo* *p*

G.P.

C.P. **64** *Stringendo poco* *p cresc.* *ff*

392

Симфония № 11.

Symphonie № 11.

Corno Inglese.

Н. МЯСКОВСКИЙ.

N. MIASKOWSKY.

Op. 34.

I

Lento

Corno Inglese.

11

ff

12

sff *rf*

13

Ob.
Cor.

v

rit.

v

15

Pesante

c.ingl. Allargando

Vivo

ff *sff*

3

16

6

Allegro con fuoco

sfp *sf*

18

19

c.ingl.

v

3

20

9

21

Vial.
Cor.

v

poco rit.

Tr. 6 J

22

a tempo

ff

Corno Inglese.

C. Ingl.

(rit.)

Cl. Viol.

Fag. Bassi

36

(a tempo)

f ff

37

8

38 Trba.

39 C. Ingl.

p espress.

40

4

Fag.

2

C. Ingl.

mf

41

rit.

Pesante

f

allargando

42 Vivo.

11

ff

43

8

Alla con fuoco

44

8

45

Corno Inglese.

Ob. 1 # *C. Ingl.* *(poco rit.)*

p cresc. poco a poco *cresc.*

46 *(a tempo!)* 1 2

ff *mf*

47 1 1

mf *f* *mf*

1 *ff cresc.*

ff cresc.

48 **49** 10 *Ob.* *V.* *F. Viol. Celli* 1

sff *Ob.* *V.* *F. Viol. Celli* 1

50 *Ob.*

Ob.

51 *C. Ingl.* 3 *pp*

C. Ingl. 3 *pp*

52 *cresc. poco a*

cresc. poco a

53 *Pesante* *poco ed allar-gan-do* *ff*

Pesante *poco ed allar-gan-do* *ff*

1 2 3 3

1 2 3 3

Corno Inglese.

54 *Maestoso (ma allegro)*

ff *g. R.*
cresc. molto *fff*
In tempo *g. R.*

Andante.

II

g. R. 3 *Adagio, ma non tanto*
Archi
poco calando *a tempo*
C. Ingl. *p* *mf* *rit.* *a tempo, ma più calzando*
dolce *mf* *pp*
Cl.

Corno Inglese.

10 *Pochissimo più animando*

13

cresc.

14

C. Ingl.

rallentando

16

α tempo

rit.

17

In tempo, ma più calvando

In tempo

19

Ob.

Fl.

C. Ingl.

20

rit.

21

α tempo

22

pp

Corno Inglese.

III

Precipitato

6 *Ob.* *C. Ingl.* 1 3

g.p. 1 1 2 3 2 *Allegro.* 8 3 *Cf. Fag. Archi pizz.*

Ob. 4 *C. Ingl.* *p*

3 5 8 1 2 6 8 7 8 8 *Ob.*

9 *C. Ingl.* *p*

3 10 4 *f*

1 *g.p.* 11 *Fag. Archi*

12 *C. Ingl.* *f*

13 7 14 8 *f*

Corno Inglese

15

Cor.

C. Ingl.

16

8 17 6

g.p. 2 g.p.

18

Meno allegro; cantabile (a doppio più lento)

19

20

Pochissimo più mosso

C. Ingl.

21

rit.

al tempo

22

8

23

7

24

Più mosso

Ob.

poco a poco più accel.

25

3

C. Ingl.

26

In tempo giusto

Archi

27

C. Ingl.

Fag.

Corno Inglese.

28 *Archi* *C. Ingl.* 29

p *mf* *p*

30 *cresc.* 3 4 *Ob.*

C. Ingl. 31 8 32 12 33 *ff* *Cor.*

34 *Ob.* 5 *Ob.*

35 *Trbe* 3 *Ob.*

C. Ingl. *rit.* 36 *Più pesante* *f* *ff*

37 *precipitato* 2 *Ob. II*

C. Ingl. 38 *Allargando* *In tempo* *fff*

Corno Inglese.

Corno Inglese.

53 4 Fl. *mf* *accelerando molto* C. Ingl. *pp* *f*

54 *A doppio meno mosso/quasi Presto*

55 4 4 Ob. Cl. 1 C. Ingl. 5 8 *Piu mosso*

57 Ob. Cl. Cl. basso *f*

58 2 6 59 *acceler.* Tr-be con Sard. 5 60 *Presto* 4

61 *accel. molto* Cor. 5

62 *Prestissimo* C. Ingl. Ob. C. Ingl. *ff* *ff*

A doppio meno presta 63 (d=d) 2 g.P. 2 g.P. g.P. Cl.

64 *Stringendo (poco)* C. Ingl. *p cresc.* *ff*

Симфония № 11.

Symphonie № 11.

Н. МЯСКОВСКИЙ. Op. 34.
N. MIASKOWSKY.
Allegro agitato.

Oboe II.

Lento.

fz

2 *ob. I* **Oboe II.** **10**

ob. II **11** *cresc.* **f**

11 **ff**

12 **sff**

9 **13** *Tr. ba*

14 *ob. II* **mf**

cresc. **15** *Pesante* *rit.* **ff**

Allargando **ff** *Vivo*

16 **10** **17** *Allegro con fuoco* **4**

viol. *v. II* **18** *v-la*

Oboe II

19

3

Ob. II
p cresc. f

4 20 8 v. i. Ob. II
Cor. f

poco rit. f

22 (Tempo I) ff

23 1 2 24 1 p mf mp

25 f

26 4 Ob. II rinf. Ci. Ob. II rinf. f

28 4 rinf. rinf.

rinf.

29 f cresc. ff

Oboe II.

30

pp

31

Molto crescendo e allargando

crescendo poco a poco

ff

Allegro primo

32

fff

G₂P

Ob.II.

Vle
Cl. *p*

33

f

34

f

(poco più pesante)

mf

35 (a tempo)

f

mf

cresc.

(poco rit.)

36

a tempo

ff

Oboe II.

37 8 38 *Ob. II* 6 39 *p espress.*

4 40 *mf*

41 *rit.* *PeSante.*

allargando. 42 *Vivo.* *f* *ff*

8 43 4

Viol. I *Ob. II* *rinf.*

44 4 *Viol.*

45 *Ob. II* *rinf.* *rinf.*

(poco rit.) *rinf.* *f*

Oboe II.

46 (a tempo!)

47

51

Oboe II.

crescendo poco a poco ed allargand.

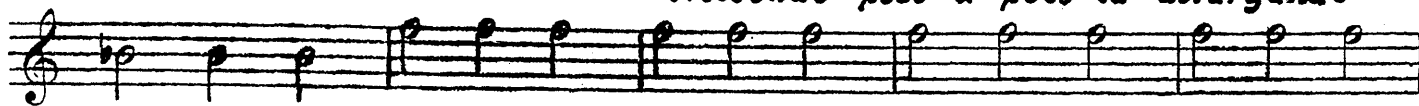

53

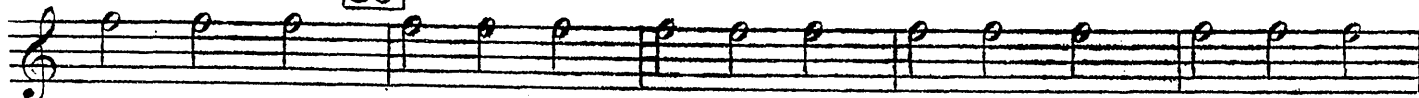

Pesante.

ff

Maestosa (ma All^o)

54

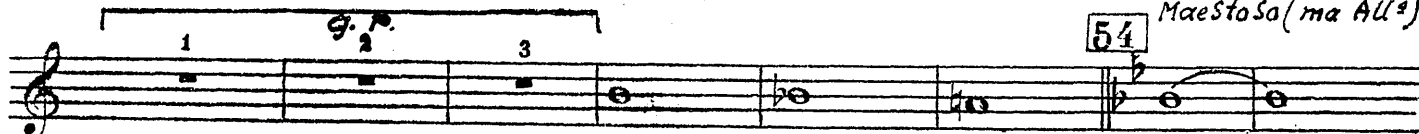

p cresc.

ff

g.p.

cresc. molto

fff

g.p. 55 In tempo

fff

Oboe II. II

Andante

Bassi

Ob. II 1 p

6 2 Ob. I 4

Adagio, ma non tanto Poco calzando
g.p. 3 4 Ob. I 4

2 5 a tempo Ob. II p

mf cresc. rit.

6 a tempo, ma più calzando f. p

1 7 Ob. I 1 7 9

1 rit. f. cl.

10 Pochissimo più animando f. 11 12

Oboe II.

8 13 *Ob. I*

Fag.

Ob. I-II Soli 14 5 15 3 *Ob. I*

f

Ob. II *rallent.* 16 *a tempo* 2

p *f*

ad libitum. *f* *rit.*

17 *In tempo, ma più calzando* *ff*

5 18 7 *Picc.* *In tempo.* 3 19 *p*

mf

20 4 *rit.* *dim.* *pp*

21 *a tempo* 2 *Ob. I* 5 22 10

Oboe II. III

Precipitato

Bassi
 Viol.
 Oboe II
 ff
 ff
 3 g.p. 1 1 2 3

Allegro.

2 pizz.
 Arched
 Oboe II
 mf
 p
 3 5 8 1 2 g.p.
 6 8 7 8 8
 9
 p

Oboe II.

10 3 *f*

1 G.P. 11 4 *Fag. Archi.*

12 *Ob. II* *mf*

13 *Cl. Tr. 4*

14 1 1 *f* *p*

15 4

p cresc. *mf*

16 4 *f* *p* *hi* *#i* *hi* *#i* *hi*

17 5 *g.p.* 2 *g.p.*

*Meno all^o cantabile.
(a doppio più lento)*

Oboe II.

18 9 19 6 Ob. I

20 Poco mosso

Fl. rit. a tempo Ob. I f

23

24 Più mosso. 1 poco a poco più 3 accel.

25 mf 2

26 In tempo giusto. p

27 4 f 28

Oboe II.

2 *f*

7 **29** 1 *p* 3

2 **30** 1

1 *f* 3

f **31** 1 *f* *ff*

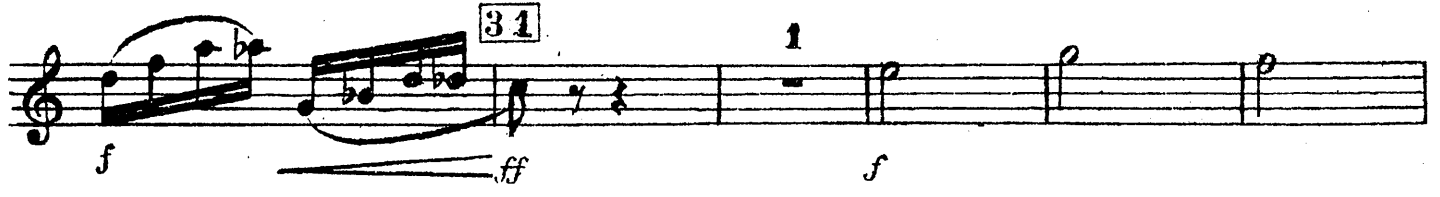

32 *f* *f*

10 **33** *Cor p*

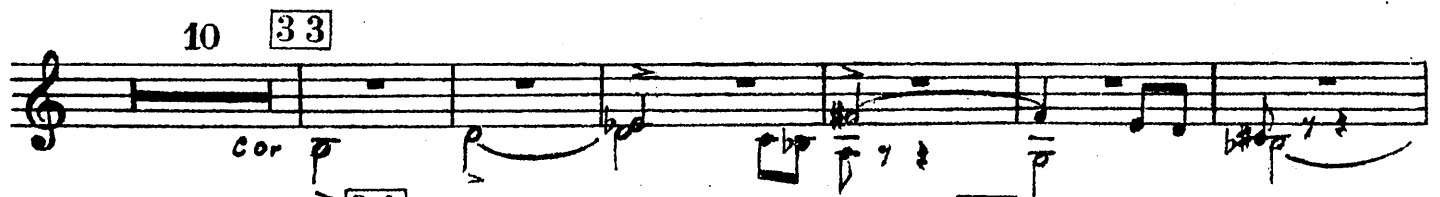

Ob. II. **34** 5 *p* *mf* **35** 5 *f*

Fl. *Ob. II.* *rit.* **36** *Più pesante.* *f* *ff*

37 2

Oboe II.

38 Allargando

Precipitato *Ob. II.*

ct. *f* *fff*

in tempo. *f*

Meno all.: cantabile
(a doppio più lento)

Poco mosso

6 2 8 *Ob. I*

riten. *α tempo*

3 8 8 *Ob. I p*

47

accel. molto e cresc.

3 7

All: molto e con brio.

6 4 7

51 *Ob. I*

Oboe II.

Ob. II
p

52
cresc. f

rinf. mf

53 6 acceler. molto Ob. II
Cor. Ingl.

54 A doppio meno Vivo (Quasi Presto).
f

2 Ob. I 55 4 Ob. II 1
f

Ob. I 4 Ob. II 3 56 Più mosso 8 57
mf p

1 f

1 58 6 59 acceler. Tr. con sord.
p

Oboe II.

Oboe II. *p* *mf* 1

[60] *Presto* *f* 3

[61] *acceler. molto* *f*

[62] *Prestissimo.* *p cresc.* *ff* *ff* 6

ff

[64] *A doppio meno presto.* *G.P.* *ff* 2 2 2

G.P. *G.P.* *cl.*

[64] (*Stringendo poco*) *G.P.* *Ob. II.* *p cresc.*

ff

Симфония № 11.

Symphonie № 11.

Н. МЯСКОВСКИЙ. Op 34.
N. MIASKOWSKY.

Oboe I.

Lento. g *Fl.* **1** 5 **5**

2 *Allegro agitato.* *Viola* *Ob. I.*

3 2

2 *f* *più f*

4 *(poco più pesante)* *sf* *sf* *sf* *sf* *p*

5 *f*

ppresc. *(poco rit.)* *f*

6 *(a tempo)* *ff* *f* **6**

7 8 **8** *Viol.* 8

Oboe I.

9 Cl. *p espess.*

10

cresc. *f*

11 *ff*

12 *fff*

9 13 Tr-ba

14 Ob. I. *mf*

cresc.

rit. 15 *Pesante.* *ff*

Oboe I.

Allargando

Vivo.

16

10

17 Allegro con fuoco.

Viol. I.

18

Viol. II
Viola.

Ob. I.

p

19

cresc.

f

20

4

8

Viol.

Cor.

21

Ob. II

f

22 (tempo I)

2

ff

23

2

1

24

2

1

p

mf

25

8

mp

f

26 *Cl.* *Ob. I.* *Oboe I.* 1 *rinf.* *rinf.*

27 *f* 4

28 *Ob. I.* *Ob. I.* *Ob. I.* *Ob. I.* *rinf.* *rinf.* *rinf.*

f cresc.

29 30 *ff* 4 3 *pp*

31 *Molto cre-*
cresc. poco a poco

-scendo ed allargando. *ff*

fff 1 *G.P.* 2 3

32 Allegro primo.

Oboe I.

4 Viola Cl. Ob. I.

33

34

(poco più pesante).

Ob. I.

35 (a tempo).

(poco rit.)

36

(a tempo)

37 Tuba 4 Cl-basso.

38 Ob. I.

39

4

40

Oboe I.

41

mf

Pesante.
rit.

allargando **42** *Vivo.*

ff *f*

43 *Allegro con fuoco.*
8 4 Viol.

Ob.I. **44** 1 4 Viol.

rinf. *sf*

45 Ob.I. *rinf.*
(poco rit.)

46 (*a tempo!*)
ff *mf* *ff*

47
mf *f* *mf*

Oboe I.

Oboe I.

54 Maesiosa (ma allegro).

p cresc. *ff*

p *ff*

p *ff*

55 In tempo.

ff *p*

p *ff*

II.

Andante
Bassi.

p *ff*

p *ff*

p dolce

Oboe I.

2

4 G.P. 3 Adagio, ma non tanto. 7 4a. poco calzando

Ob.I Solo. 2 5 a tempo

6 a tempo, ma più calzando.

mf rit. cresc. f

7 Fl.

Ob.I. 1 8 7 9

1

Oboe I.

rit. cl. **10** Pochissimo più animando.

11 ObI Solo. *7p*

12

13

14 *cresc.* *f* 5

15 Viol. ObI *p*

16 *cresc.* *rallent.* *a tempo.* *f*

2 *ad libitum* *rit.*

Oboe I.

17 In tempo, ma più calzando.

III.

Precipitato.

Bassi.

Viola

Violini.

Ob. I.

Allegro.

Oboe I.

2 Archi pizz.

3

4 Ob.i. p mf

5 8 1 G.P. 6 8

7 4 Fl. 8 Ob.i. p

9 p

10 3 f

1

Oboe I.

G.P. **11** 4 *Fag. Archi*

12 Ob.I. *mf*

13 Cl. Tr-ba.

Ob.I. *f*

14 1 *p*

14 4 *p cresc.*

mf

16 4 *f* *p*

17 5 G.P. 2 G.F.

Oboe I.

18 *Meno allegro; cantabile*
(a doppio più lento)

Cor.

19

Ob. I.

pp

20 (pochissimo più mosso)

21 Solo.

rit.
4 **22** a tempo.

f

23

24 Più mosso.

poco a poco più accel.

p

Oboe I.

25

26 In tempo giusto.

27

28

29

30

31

32

Oboe I.

ritenuto 3 45 *a tempo* 3 *c.ingl.*

Oboe I.

55 4 1

56 Più mosso 57 8 p

1 f

58 6 59 acceler. Tr. b. Ob. I. p

60 Presto. mf. f f

61 accel. molto. 5 p cresc.

62 Prestissimo. ff ff

63 A doppio meno presto. 2 G.P. 2 G.P.

Cl. G.P.

G.P. 64 (Stringendo poco) p cresc. ff

Симфония № 11.

Symphonie № 11.

Н. МЯСКОВСКИЙ. Op. 34.
N. MIASKOWSKY.

Ffauto II.

Lento

I

Fl. I

1

Fl. II

Allegro agitato

Fl. II

3

4

(poco piu pesante)

5 (a tempo)

(poco rit.)

p orso

6 (a tempo)

8

Flauto II.

Pesante

Flauto II.

allar-

15

ff

gan- do

Vivo.

16

10

17

Allegro con fuoco-

4

Viol.

18

Fl. II

mf

19

f

20

4

Viol. I y-le

21

Fl. II

f

(poco rit.)

22

(a tempo)

3

ff

Flauto II.

Flauto II.

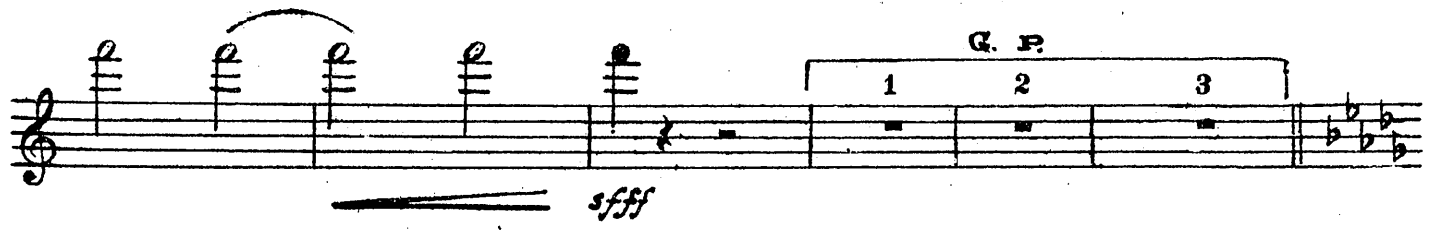
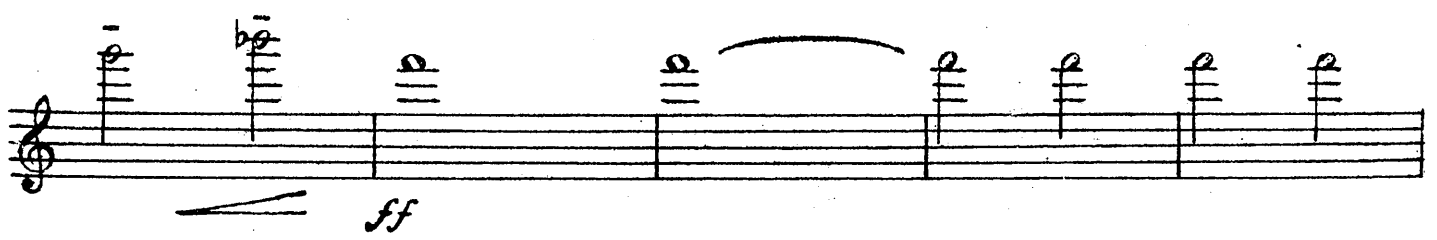
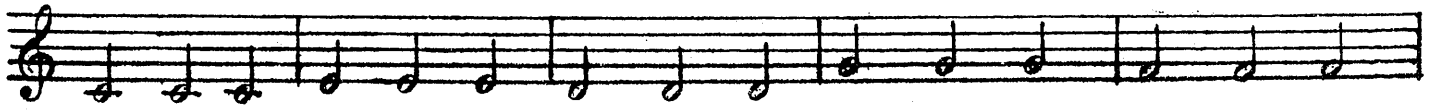

32 Allegro primo

Flauto II.

34 *(poco più)*

pesante 35 *(a tempo)*

1 4 *(poco rit.)*

36 *(a tempo)*

37 8 38 *Fl.* 2

Fl. II 39

mf espr.

40

Flauto II.

41

rit. Pesante

allargando

42 Viva. ff

43 Allegro con fuoco

8 Ob. II

44 8 45

Fl. II

poco rit.

cresc.

46 (a tempo I)

Flauto II.

47 1

cresc. ff

48 10 49 5 Fl. I Fl. II

50 5 51 pp

52

crescendo poco a poco ed allarg. - gando

Flauto II.

53

Pesante

ff

Maestoso (ma allegro)

G.P.

1 2 3

54

p cresc.

ff

crescendo molto

fff

In tempo

G.P.

G.P.

55

fff

G. P.

4

1

2

3

4

Flauto II.

II

Andante

Adagio, ma non tanto.

10 [1] 7 [2] 8 G.P. [3] 7 [4] 6

poco calzando

Viol. [5] *a tempo* Fl. II

p

mf

[6] *a tempo, ma più calzando*

cresc. *f*

[7] 9 [8] 7 [9] 6 rit. 1 [10] 6

Pochissimo più animato

[11] 7 [12] 9 [13] 2 Fl. II

p *Fl. II* *cresc.*

[14] Fl. II

p *Fl. II* *cresc.*

Flauto II.

15 *rallentando* 7 1

f dim. *p*

16 *A tempo*

f

17 *rit.* *In tempo, ma più calzando* *ff*

rit. *ff*

Calando

p

In tempo 18 12 19 *ob.*

pp

Fl. II *p* *mf*

p *mf*

20 *dim.* *pp*

dim. *pp*

4 *rit.* 1 21 *a tempo* 9 22 10

rit. *a tempo*

Flauto II. III

Precipitato

5

V-ni

Fl. I

Fl. II

cresc. molto

ff

1

3

G.P.

1

1 2 3

Allegro pizz.

Archi

ff

3

Fl. II

p

4

4

5

8

p

6

Cl. Fag.

1 G.P. 2

7

Fl. II

p

8

ob.

Fl. II

p

Flauto II.

9

10

11

12

13

14

15

Flauto II.

16

3

f

17

5

G.P

p

Meno allegro; cantabile
(a doppio più lento)

Pochissimo più mosso.

18 19 20 21

2 G.P 9 10 10 4

Fl. I

rit. a tempo

22

f

23

24 Più mosso

p

poco a poco più accel.

25

3

mf
in tempo giusto (Allegro)

26

mf *sf* *p*

Flauto II.

Flauto II.

34 1 5 35 2

rinf *Cor.*

Fl. II

f

36 *rit.* *Piu pesante* *f* *ff*

37

38 *Allargando* *precipitato* *sf* *f* *fff*

in tempo

39 40 41 3 14 8 10

42 *Meno allegro; cantabile.* *(a doppio piu lento)* 9 43 6 44 *poco mosso.* 8 *riten.* 45 *a tempo* 8

46 7 47 2 Fl. I

Flauto II.

48

49

accel. molto e cresc.

Allegro molto e con bria

50

51

52

1

53

acceler molto

A doppio meno vivo (quasi Presto)

54

55

56

Piu mosso.

Flauto II

60 *Presto.*

61 *accel. molto*

63 *A doppio meno presto.*

64 (*Stringendo poco*)

Симфония № 11.

Symphonie № 11.

Н. МЯСКОВСКИЙ. Op. 34.
N. MIASKOWSKY.

Flauto I

Lento.

5 Cl. basso. Fl. I. p

1 5 2 Allegro agitato. Bassi.

3 1

2 4 (poco più pesante)

f sf (a tempo) sf sf sf sf

5

sf p f

1

(poco rit.) cresc. (a tempo).

6 8

f ff

7 Trb-ni. 3

8 Viol. 6 4

Flauto I.

9 Cl. Fg. *ob.*

10 *mp* *f*

cresc.

11 *ff*

12 *fff*

2

Cor.

13 *mp*

14 *mp*

rit.

cresc.

15 *Pesante.* *allarg.*

ff

Vivo **Flauto I.** 1 **16** 10 **17** *All'egro con fuoco.* *ff* *Viola.*

Viol.

18 *Fl. I.* *mf*

19 *f*

20 3 4 *Viol. I, Viola.*

21 *f*

(poco rit.) *(a tempo)* **22** 3 *ff*

23 3 *p* **24** 1 2 3 *mf*

25 *mp* *f*

26 4 1 *rinf.* 1

Flauto I.

27

rinf. f

28

rinf. rinf.

f cresc.

29 30

ff pp

3

31

Molto cresc. e poco allargando. p, ma sonore

ff

32 Allegro primo. fff

33

f f

Flauto I.

34

f

2

3

f

(poco più pesante)

mf

35 (a tempo)

1

4

f

(poco rit.)

36

1

(a tempo)

4

37

4

ff

Bassi

38

p

2

39

40

mf espress.

41

rit.

pesante

f

Flauto I.

allargando

42 *Vivo.*

ff
43 *Allegro con fuoco.*

45

(poco rit.)

(a tempo)

cresc.

ff

47

48

49

Flauto I.

Fl. I.

50

51

52

crescendo poco a poco ed - allar - 53 *gando -*

Pesante

54 *Maestoso.*
(ma allegro)

p a r e s e.

Flauto I.

8 - *crescendo molto* *in tempo* *fff*
 G.P. G.P. 55 *fff*
 4 1 2 P. 3 4

II.

Andante

10 11 12 13 14 G.P.

3 Adagio, ma non tanto.

Viol. 15 16 Cl. 17 18 Ob.

5 a tempo.

Viol. 19 20 21 22 Fl. p

mf

6 a tempo, ma più calzando.

rit. cresc. f

Flauto I.

7 Solo
p

8

9 4 rit. 1

10 Pochissimo più animando.

11

Ob. *p*

12 *Fl. Solo* *p*

13 2

Flauto I.

cresc. *f* *p*

cresc. *f dim.* *p*

2 ob.

a tempo
rallentando

rit. *ff*

Calando *p*

1 2 *pp*

Flauto I.

pp

mf

poco

mf

pp

p

mf

dim.

pp

rit.

1

21 a tempo

Cor.

Ob.

F.I.

pp

ppp

III.

Pre cipitato.

Bassi.

Viole.

Violini.

F.I.

cresc. mollo

ff

ff

G.P.

Flauto I.

1 1 2 Allegro

3 Archi *pizz.*

4 *Fl. II* *Fl. I* *p*

4 5 8 1 G.P. 2

6 Cl. Fag

7

Fl. I. 8 4

Fl. II. *Fl. I.* 9 *mf* *sf* *p*

3

10 Archi

Flauto I.

Flauto I.

Fl. II *p* **17** 5

G.P. 2 **18** *Meno allegro; cantabile (a doppio più lento).* Cor.

19

Fl. I *pp*

20 *(pochissimo più mosso).* *p*

p

21 1 4 *p*

rit. **22** *a tempo.* *f*

23

Flauto I.

24 *più mosso*

p *poco a poco*

più accelerando

3 25

mf

In tempo giusto (Allegro).

26

mfp *f*

27

1

p

28

f

29

1

Flauto I.

2

cresc.

Flauto I.

36 Più pesante.

37

38 Allargando.

precipitato.

In tempo

39 (non rallentare il tempo)

40

41

42 Meno allegro; cantabile (a doppio più lento).

43

Flauto I.

acceler. molto e cresc.

Archi

cresc.

Flauto I.

53

54 *cresc.* A doppio meno vivo (quasi Presto).

56 Più mosso. 57

59 accelerando

60 Presto.

Flauto I.

61 *accel. molto.*

62 *Prestissimo*

63 *A. doppio meno presto.*

64 *Stringendo poco.*

Симфония № 11.

Symphonie № 11.

35-35033 1
В. И. МЯСКОВСКИЙ

Н. МЯСКОВСКИЙ. Op. 34.
N. MIASKOWSKY.

Flauto Piccolo.

Lento.

Allegro agitato.

8 FL. I. 1 5 FL. I. 5 2 9

3 FL. I. 1 8 2

4 FL. I. *(poco più pesante).* simile. FL. I, II.

5 *(a tempo).* Fl. pic. *(poco rit.)* 6 *(a tempo).*

f *mf* *ff*

8 7 8 10 9 4 ob.

2 10 FL. I.

11 Fl. Pic. *f*

12 11 *ff*

Flauto Piccolo.

13 Tr-ba. 14 6

Fl.I. 15 Pesante. Fl.-Picc.

rit.

allargando. Vivo. ff

ff Allegro con fuoco

2 16 10 17 8 18

Viol.II.

19

Fl. f

8 3 20 9 21 Fl.

(poco rit.) 22 (a tempo.) Fl.-picc. 3

ff

3 23 5 24 5 25 9 26 6 27 9

28 Fl.I.

cresc.

Flauto Piccolo.

29 5 30

Cor.

Tr. II.

Altri Corni.

31 8

Fl. I, Viol.

Molto cre-

-scendo e poco - allargando.

G.P.

Allegro primo.

32 9 33

Fl. I, II.

2 Fl. I. 34 7

35 Fl. I. 1 4 Fl. II. (poco rit) Fl. Picc.

f f

36 (a tempo) 37 8 38 8 39 4

ff

Flauto Piccolo.

FL. I. Viol.

40

41 Fl. Picc. *mf*

rit. *Pesante.*

f

allargando 10

42 *Vivo.* *ff*

43 *Allegro con fuoco.* *Ob.* 8

44 8 45 *Ob.*

FL. I. *ff*

(poco rit.) 6 11 4 46 (a tempo) *ff* Cl. Viol. II.

49 *Ob. Viol. I.*

50 5 51 *Fl. Picc.* *pp*

Flauto Piccolo.

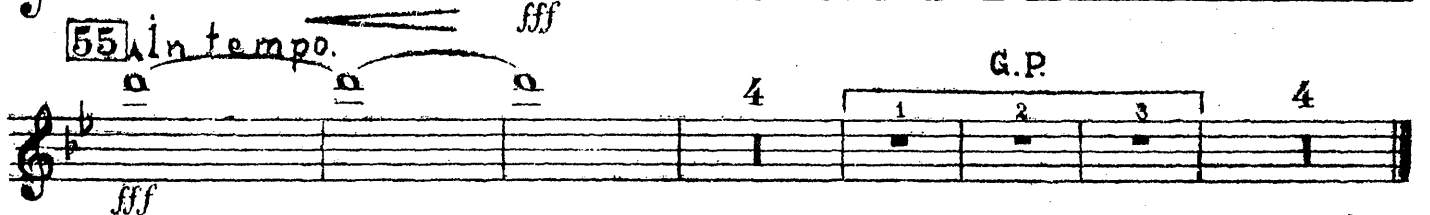
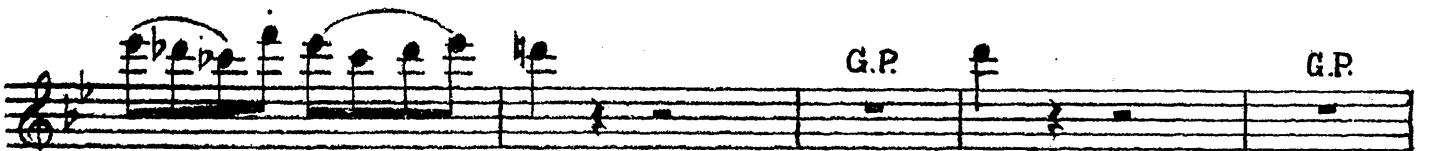
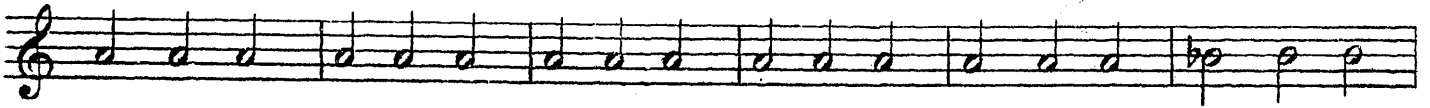

Flauto Piccolo.

II

Andante.

10

1

7

2

8

G.P.

3

Adagio, ma non tanto.

Viol.

poco calzando

2

4

9

5

a tempo.

6 rit.

a tempo, ma più calzando.

6

6

7

5

8

7

9

6

rit.

10

Pochissimo più animando.

ob.

11

5

12

13

8

Fag.

14

9

5

15

rallent.

7

Viol.

16

a tempo.

rit.

In tempo, ma più calzando.

Fl. piccolo.

17

3 calando

18

in tempo.

Fl. I.

Fl. Picc.

3

19

8

20

Flauto Piccolo.

Tuba

rit. **21** *a tempo*

Fl. Picc.

Cor. *Ob.* *pp*

22 *ppp*

III

Precipitato. **1** **5** *G.P.* **1** *G.P.* **2** *Allegro.* *pizz.* *Archi*

3

Fl. picc. *p*

4 **8** **5** **8** *G.P.* **6** **7**

8 *Ob.*

Fl. Cl. *Fl. Picc.* **9** *mf*

Flauto Piccolo.

10 Bassi pizz. Viol. Fl. Ob. Fl. Picc. f

1 G.P. 11 8 12 8 13 Tr. ba, Cl.

14 8 15 cor. \bar{f} \bar{b}

16 Viol., Fl. Fl. picc. 8 17 6 G.P. 2 G.P.

Meno allegro; cantabile. (a doppio più lento). f.

18 9 19 6 Fl. (pochissimo più mosso). 20 Viols, Celli.

2 21 8 rit.

22 a tempo. Fl. Ob.

23 Fl. picc.

24 Più mosso. 3 4 25 7 26 *poco a poco più acceler.* *Intempo giusto* f 10 27 8 28 9 29 8 30 10

31

Flauto Piccolo.

Tr-ba

32 12 33 8 34 8 35 Trb-ni.

2 1 rit. Viol. 36 Più pesante. Fl-picc. ff

37 2 precipitato 1

38 Allargando. in tempo.

Viol. Fl-Picc. fff

3 39 14 40 8 41 10 42 Meno allegro; cantabile. Bassi. pizz.

43

44 poco mosso rit. 45 a tempo.

Viol. p Viole.

46 7 47 2

Симфония № 11.

Symphonie № 11.

Н. МЯСКОВСКИЙ
N. MIASKOWSKY. Op. 34.

Batteria.

I

Lento **1** **11** **2** *Allegro agitato*

Piatti 4/4 9 11 2/2 4

Gr. Cassa 4/4

Raffi

Y-mi>

3 Gr. Cassa

pp p pp p

4 Piatti

pp (a tempo) sf (poco più pesante) sf sf sf

Gr. Cassa **5** Piatti

pp sf

Timp (poco rit.) cresc. **6** (a tempo)

sf

7 **8** **8** **10** **9** **8** **10** **7**

Timp. psf

11 P.tti +

msf

12 P.tti

sf g.c. mf g.c. mp

13 **14** Cor.

p

P.tti

pp rit.

15 Pesante

mf

mf Vivo

16 **17** *Allg con fuoco* **18** **19**

f 3 10 9 5 6

allargando

pp

Batteria.

35 (a tempo) p-tti (poco rit.)
 g.c. pp mf sf p

36 (a tempo) 37 38
 sf sf sf sf 1 4 8 8

39 40 Viol. p
 8

41 rit.
 8

Pesante p-tti allargando
 g.c. mf p

42 Vivo. 43 Allegro con fuoco 44 45 Cor.
 p-tti f 11 10 8 5

(poco rit.) 46 (a tempo I)
 Fl. Cl. p-tti g.c. pp g.c. mf mf

47 48 49 50 51
 3 11 11 8 7 2

52 Tr-tti. crescendo p- co a poco ed allargando
 8 4

53 Pesante p-tti g.c. f
 g.c. pp

Batteria.

54 *Maestoso (ma allegro)*

Piatti

P-Hi.

p-Hi *crescendo molto*

55 *In tempo*

P-Hi

Batteria.

II

Andante
 10 **1** 7 **2** 8 G.P. **3** *Adagio, ma non tanto poco calzando* 7 **4** 9

5 *a tempo.* 8 *rit.* 1 **6** 6 **7** 9 **8** 7 **9** 6 *a tempo, ma più calzando*

rit. **10** 1 **11** 6 **12** 7 **13** 9 **14** 10 6 *Pochissimo più animando*

15 8 *rallentando* **16** 1 *A tempo Cor.*

17 *in tempo, ma più calzando* 9. Cassa 4 *rit.* mf

Calando **18** 5 *In tempo* **19** 12 **20** 8 5 *rit.* **21** 1 *a tempo* **22** 9 10

III

Precipitato **1** 9 *G. Cassa* 3 G.P. 1 *Piatti, Gr. Cassa, Triangolo, Tam-tam.*

2 *Allegro* 8 **3** 8 **4** 5

Batteria.

30 4

pp cresc.

P-Hi

31 8 32 12 33 8

34 8 35 Trb-ni

cresc. poco a poco

g.c. p

36 Più pesante

g.c. f

Tr

Tam-fam.

rit.

37

Precipitato.

g.c.

Tr

T-t.

f p

p

38 Allargando

in tempo.

P-Hi

g.c.

f

39 (non rallentare il tempo) 14 40 8 41 10

42 Meno allegro; cantabile (a doppio più lento) 9 43 6 44 poco mosso. 8 riten. 45 a tempo 8 46 7

Batteria.

accelerando molto e cresc.

47 9 48 7 49 1 5 3/4 4

50 *Allegro molto e con brio* 51 12 52 9 53 6

acceler. molto
Viol. *P-tti*

54 *A doppio meno vivo*
(*Quasi Presto*) 55 7 12 56 *Piu mosso.* 57 8 9

58 6 59 *accelerando* *cl.* *P-tti*
psf *pp*

60 *Presto* 61 *accel. molto.* 62 *Picc. Ob.*

Piatti 63 *A doppio meno presto.*
pp *f* *g.c.* *sf* *pp*

G.P. 2 *G.P.* 2 *G.P.* 3

64 (*Stringendo poco*)
G.P. *P-tti* *pp* *g.c.* *pp* *f*