

1^o CLARINETTO
in Si b

L'ENFANT PRODIGE

Ballet in Three Scenes

Op. 46

N^o 1

Serge Prokofieff

Allegro risoluto

f marcato

①

② *Allegretto solo*

mf un poco agitato

mp

ten.

p espress.

③ *All.° risoluto* ④

⑤

⑥ *Allegretto agitato solo*

mf

mp

ten.

ten.

p espress.

⑦

⑧

1^o CL.

2

ritardando

⑨ *Presto p*

⑩

⑪ *f*

⑫ *f*

⑬ *f*

⑭ *p cresc. Andantino espress.*

⑮ *mp* *tan.* *mf* *f* *espress.*

⑯ *p* *mf* *mf espress.*

⑰ *cresc.* *f* *Poco più largamente*

1^o CL.

4

25

26 Andante irresoluto

27

N^o 2

28 Allegro fastoso

30

31

32

33

34

1º CL.

6

Measures 35-36: *p* *un poco*

Measure 37: *cresc.* *mp* *dim.* *f* *dim.*

Measure 38: *mp* *f*

Measure 39: *f*

Measure 40: *f* *dim.* *p* *mp*

Measure 41: *p* *mp*

Measure 42: *mp* *f*

Nº 3

52 Moderato scherzoso

62 Meno mosso

(64) *f* *espress.*

(65) *f* Tempo 1^o

(66) *solo* *mp* *espress.* *p*

(67) *f*

(68) *solo* *mp* *espressi* *mf* *p* *scher.*

(69) *solo* *mp*

(70) *solo* *mf*

(71) *f* *espress.* *p*

rit. (71) *Meno mosso (Andante)*

(72) *p*

(73) *f* Tempo 1^o

(73) *f* Tempo 1^o

N:4

74 *Andante pomposo*

76 *Allegro brusco* 77 *Fag.*

78 *Fag.*

79 *Pochissimo più sostenuto*

80

81 *All^o brusco come prima*

82 *Listesso tempo Cor.*

N^o 5

91 Adagio

92

93 Allegretto

94

105

106

107

108

109

110

111

112

113

N^o 6

114

115

116

V.S.

1^o CL.

14

(125)

(126)

(127)

(128)

(129)

... *mosso*

N^o 7

(130)

Presto

(131)

139

140

141

142

143

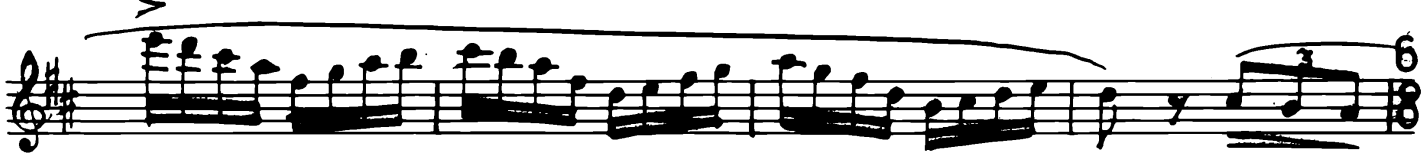

144

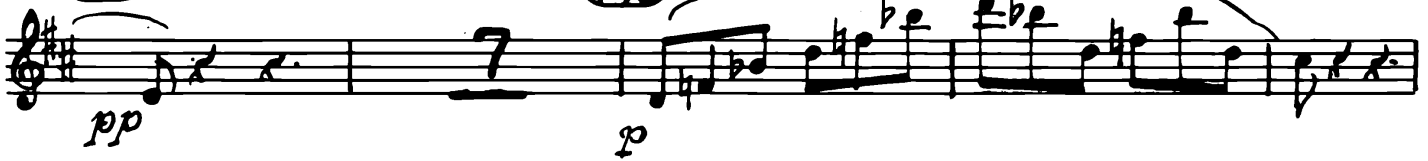

145

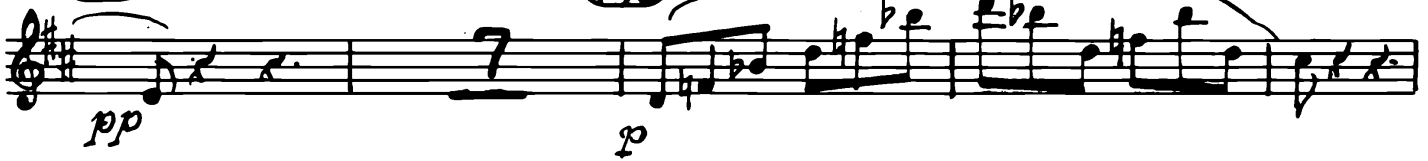

146

(155)

p *pp*

N° 8

(156) *Andante assai* (157)

p

(158)

p

(159) (160)

p

(161) *solo* *dolcissimo*

pp

ten.

p

(162) (163)

pp

(164) *un poco cresc.* *mf* *dim* *p*

mf *dim* *p*

(165) (166)

p

(166)

p

pp

Nº 9

167 *Vivo* *Ob.* *Cl. B.* 168

1º Cl. *solo*
p espress *p dolce*

169 170

1º Fl. *mp* 171 *mf* 1º Cl.

172 173 *p*

174 *mp*

175 *mf* *p espress.*

solo 176 *p dolce* 177 *solo* *mf*

178

solo 179 *p dolce* *p espress.* *L'istesso tempo* *solo* *p*
(♩. = ♩)

N° 10

195 *Andante*

196 2^o Cl.

197 1^o solo *pp dolcissimo* *ten.* *p*

198 *espress.* *p* *pp*

199 *pp* *poco rit...* *a tempo* *mp espress.* *solo*

200 *poco rit.* *Allegro* *Solo* *p*

201 *p*

202 *poco a poco ri - tardan - - - do - - -*

203 *p* *espress.* *poco cresc.* *mf* *accel.* *Meno mosso*

204 *Allegro* *p*

Andante (poco più mosso del doppio movimento)

(206) solo

solo

(207)

(208)

(209)

(210) Listesso tempo

Andante tranquillo

(♩ = ♩)

(211)

Solo

(212) Meno mosso

(213)

un poco rit.

(214) ten. Larghetto

solo