

HOMMAGE A MOZART

RONDO

I^o BASSON

JACQUES IBERT

Allegro giocoso $\text{♩} = 120$

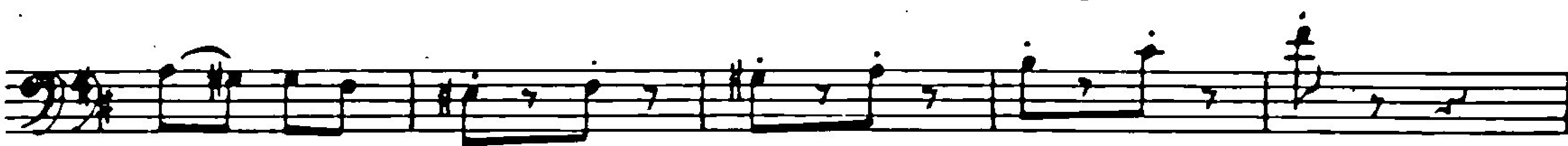
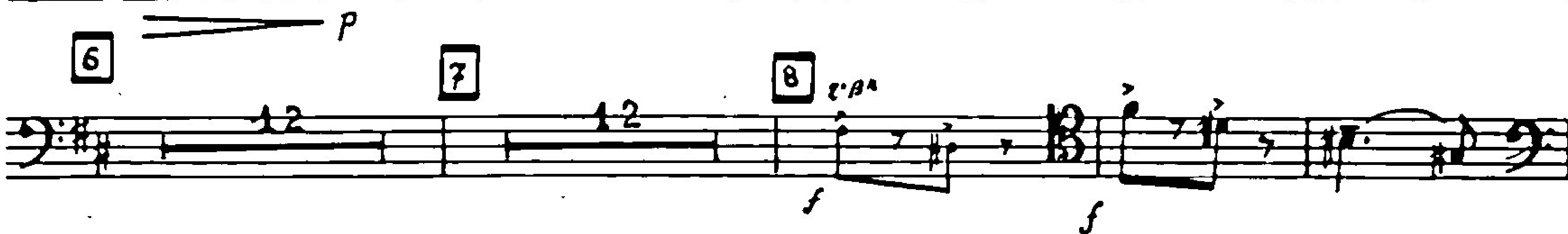
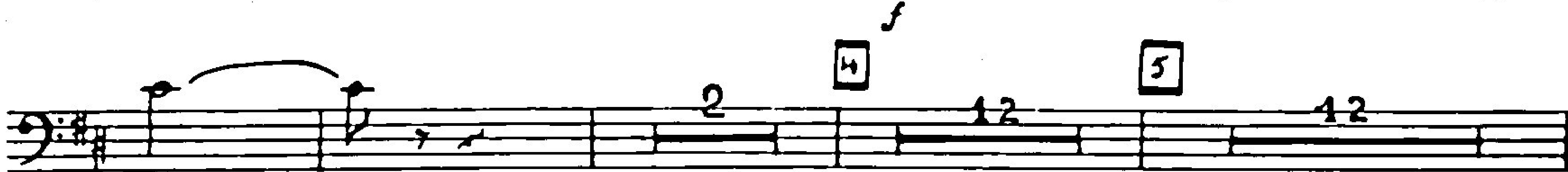
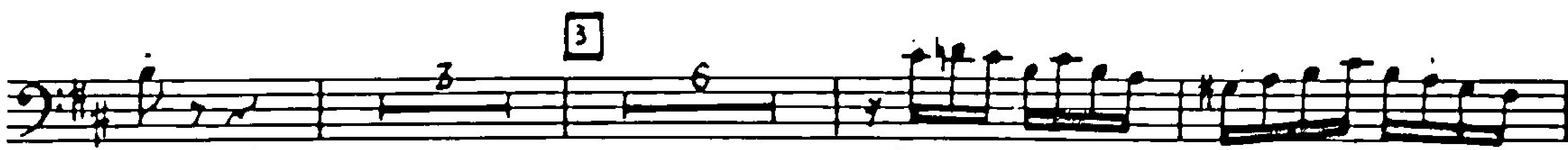
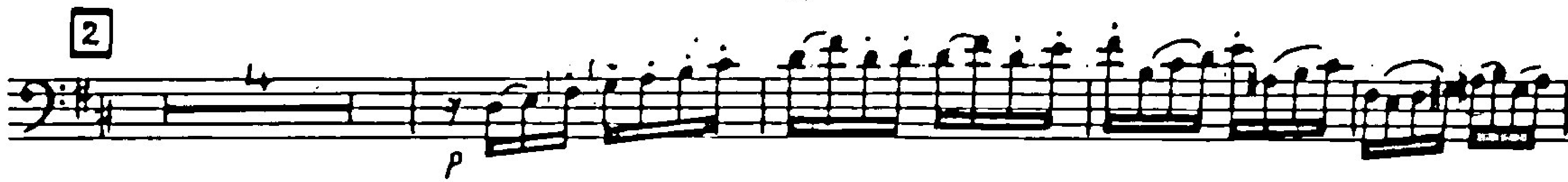
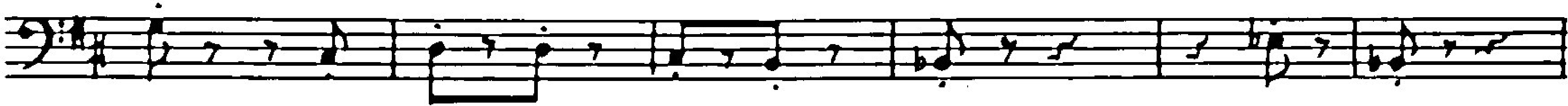
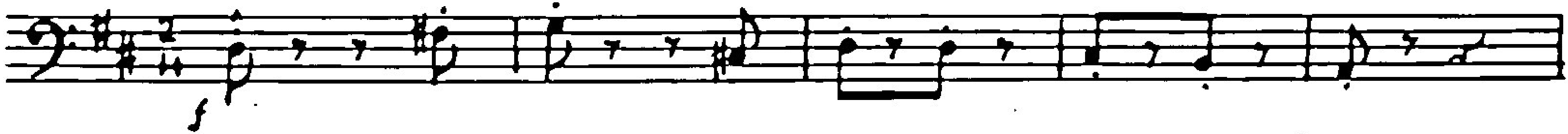

19

20

Tempo

21

22

23

24

HOMMAGE A MOZART

RONDO

2^m BASSON

JACQUES IBERT

Allegro giocoso $\text{♩} = 120$

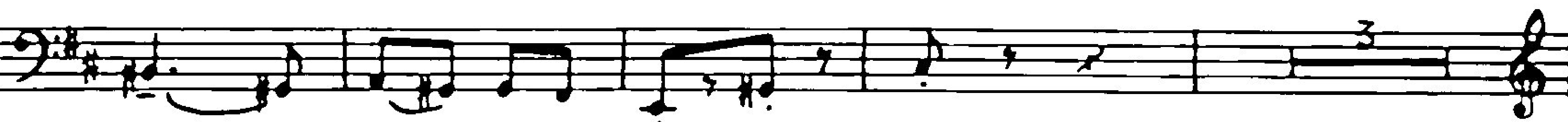
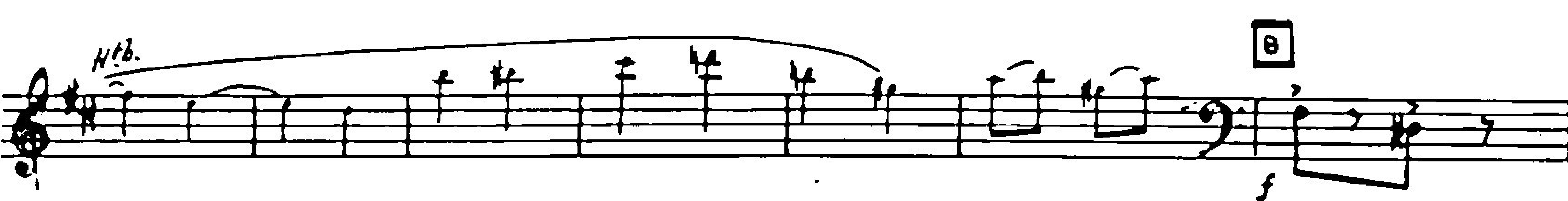
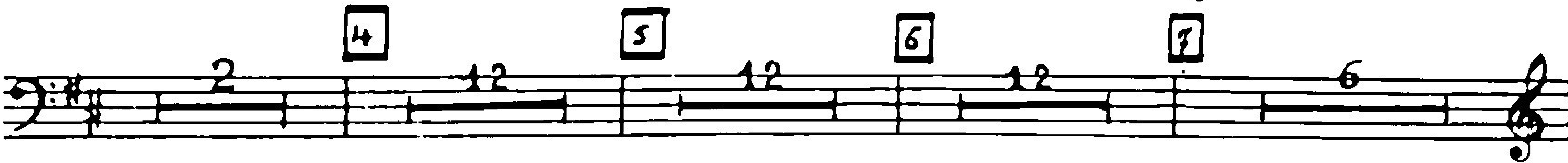
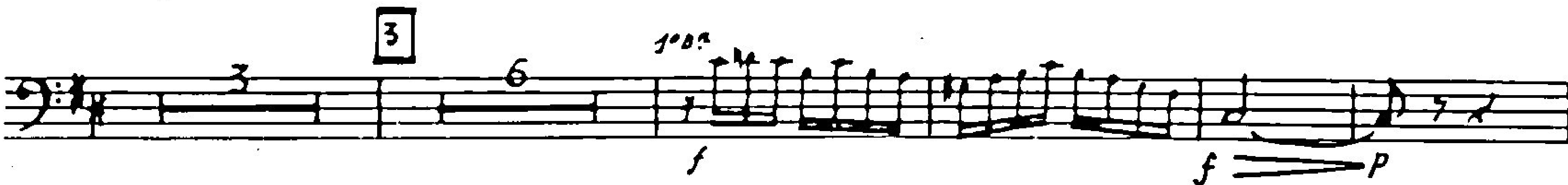
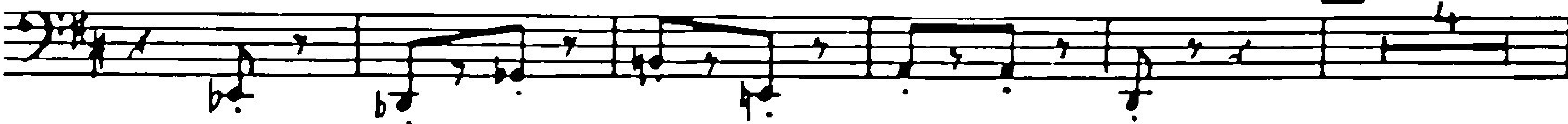
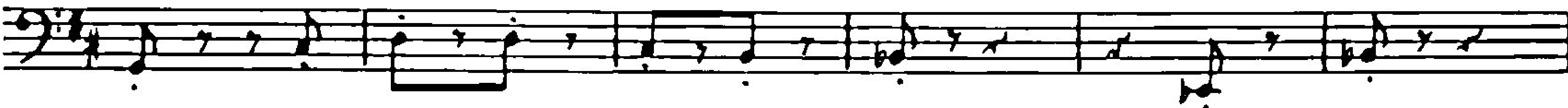
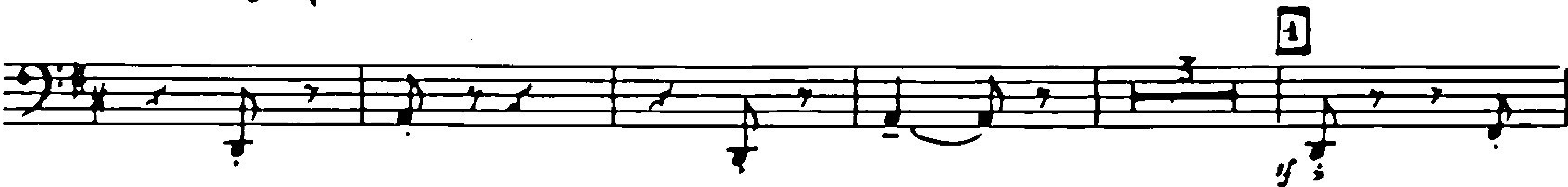
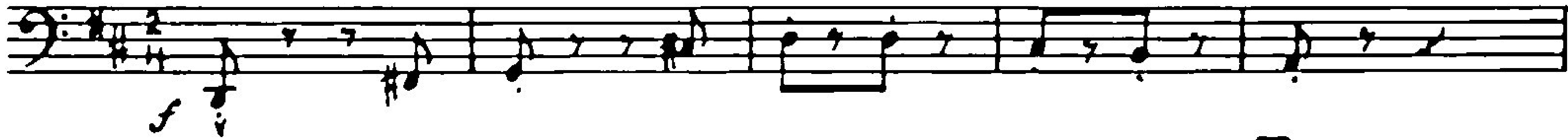

10

11

12

13

14

15

16 *stessa tempo*

17

18

19

20

Tempo

21

22

23

24

