

01

МУСОРТСКИЙ, М.
С - 657

Violoncelli

М. МУСОРТСКИЙ

СОРОЧИНСКАЯ ЯРМАРКА

ОПЕРА В 3-х ДЕЙСТВИЯХ

орк. Шеданше

НАУЧНО-МУЗЫКАЛЬНАЯ
БИБ-КА ИМ. С.И.ТАНЕЕВА
Моск. Гос. Консерватория

966-1-2012

Violoncelli

3 3

3 3

4

pp

3 3 3 3

5

p

3 1-8 3 2 3 4

3 5 3 6 7 8

6 pizz.

p

7

poco ritard.

arco

8 a tempo

1

Violoncelli

4

div.

9

pp

10

11

cresc.
Moderato assai, ma giocoso.

12

13

Violoncelli

14

sf *ff*

sf *sim.*

dim. *mf*

Ярмарочная сцена

15

sf *sf* *mf*

sim.

16 *L'istesso tempo (Moderato)*

mf

17

f.

pizz.

mf

Violoncelli

6

18 arco
ff *mf*

19 *f* *mf* *Meno mosso*

sf sf sf sf

sf sf sf sf

20 *f* *Moderato, quasi andantino*

sf

sf

sf

21 *p*

p

p

Violoncelli

mf

f >

p

poco ritard **23** Andantino *ff* cantabile

div.

pp

pp

24

7

poco ritard. 1

Violoncelli

8

25 *atempo*

div.

26 *Moderato giusto*

27

28

Violoncelli

29

f

sf *ff* *cresc.* *du talon* *du talon*

30 *Listesso tempo (Moderato giusto)* *sf* *ff* *pizz.* *p*

31 *arco* *mf*

32 1

Violoncelli

33

34 Andante 6

35

36

37 Moderato 2

senza sord.

38

Poco più mosso 5

39

Violoncelli

40 6

41 2

sf \rightarrow *p*

div. *p* *cresc.*

42 1

f *Meno mosso* *p espr.*

43 *pizz.* *mf*

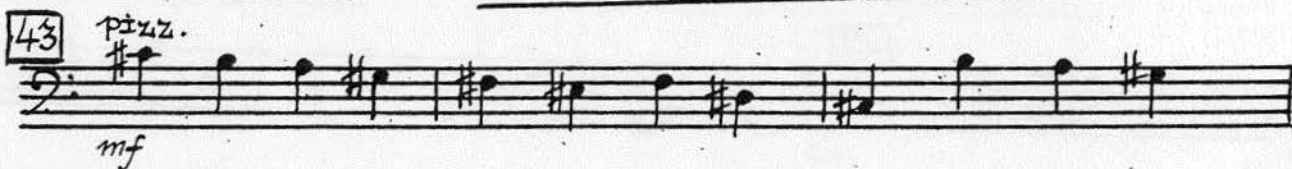

arco 44

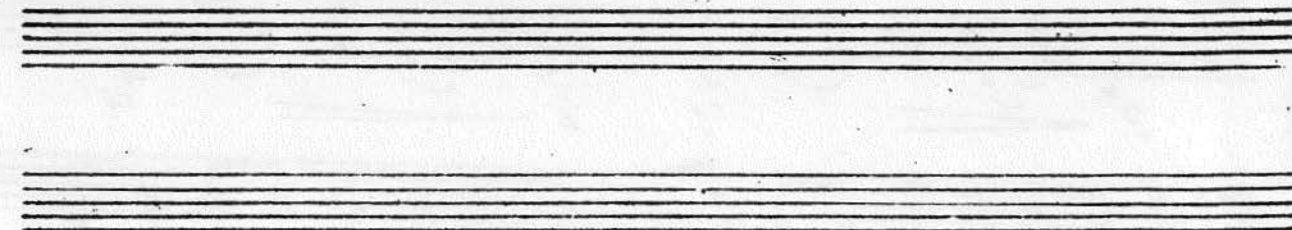

Violoncelli

12

al tempo I

Violoncelli

49

mf cresc.

ritard.

f
poco a poco ritard.

50

51

rallent. 1

perdendosi

Eleventh musical staff, empty.

Twelfth musical staff, empty.

Violoncelli

14

52 Andantino lamentabile

mf pesante

div. unis.

53 *p*

54 *2*

55 *sf p*

pp

56 *mf*

pizz.

57 *Poco giocoso sf*

arco mf

Violoncelli

58

pizz.

ritard. poco a poco arco

pp

più ritard. 2

59

Moderato >

60

61

62

63

64

65

Two empty musical staves at the bottom of the page.

Violoncelli

Violoncelli

74 Moderato

sf *mf* *pizz.* **75** *p* *arco* *cresc.* *f* **76** *sf* *f* **77** *mf* *arco* *pizz.* *sf* **78** Andantino lamentabile *f* *mf pesante* *pizz.* *mf* *p* **79** *3*

Violoncelli

18

arco

mf

80

p

pp

pp

div.

81 Andante

1

unis. pizz.

p

pizz.

f

rall.

p

82 Larghetto, quasi largo

83

8

8

84

2

rall.

3

85 Cantabile

arco

pp

rall.

86

4

p

87

f

Violoncelli

allarg. 88 Moderato non troppo

un poco acceler.

arco

Più mosso

Meno mosso

arco

arco

Meno mosso

Più mosso (Tempo I)

Violoncelli

20

pizz. *p* *f* poco accel.

arco *f* **94** a tempo *ff*

95 pizz. *f* *mf* arco *mf*

96 *f* *f*

ДЕЙСТВИЕ ВТОРОЕ

Andante mosso

p *f*

Violoncelli

1

2 8 3 Moderato 6

4 *p* con sord. *p*

senza sord. 5 Andante mosso

pp

1

6 7 7 *p*

1

8 8 9 *p*

1

3 10 Moderato 6

Violoncelli

22
11 Andante mosso

pp

12
p

13
cresc.

14
cresc.

15 Moderato assai

pizz.
sf

16 7 17 Agitato
sf

arco
f

-tranquillo 1
p

18 8

19 Agitato
pizz.
sf

2 arco
mf

sf

1
mf

1
mf

sf

p

div.

Violoncelli

mf

mf

mf

1

1

3

20 Risoluto
unfs.

mf pizz. arco

cresc.

sf tranquillo p — sf

2

21

div.

p

p

Poco più mosso

22

non div.

p

poco ritard.

23 Tempo I; poco agi-
pizz. 1-6 tato

2 3 4 5 6

1

24 Tranquillo
arco

p

25

8

Violoncelli

24

26

Agitato
pizz.

1-6

2

3

4

mf

5

6

arco

sf

27

Tranquillo

p

28

8

29

Poco più mosso

sf

sf

sf

f

sf

30

sf

Meno mosso

3

f

31

Più mosso

Meno mosso

3

32 *Più mosso*

f

2

33

Meno mosso

11

34

p

3

Violoncelli

35

Moderato assai. None senza grazia

con sord.

Eleventh staff of music, measures 39-40, including a *2* fingering.

Twelfth and thirteenth staves, empty.

Violoncelli

Poco più mosso

pp

41 Maestoso
pizz.

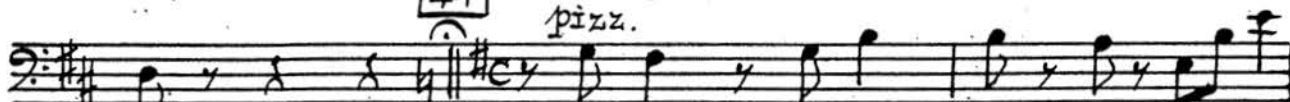

sf

mf

poco ritard.

sf

mf

42 Andantino pesante
arco

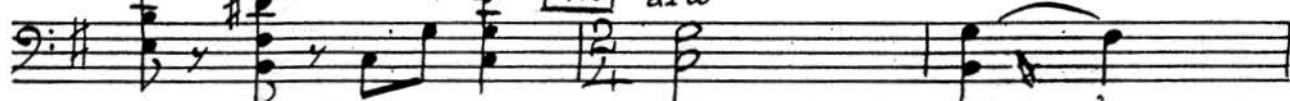

sf p

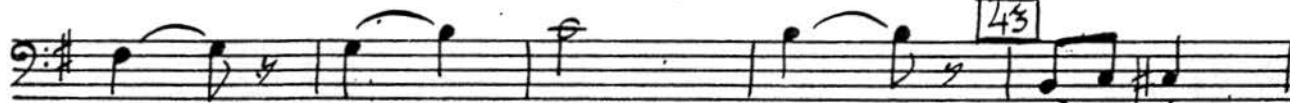

43

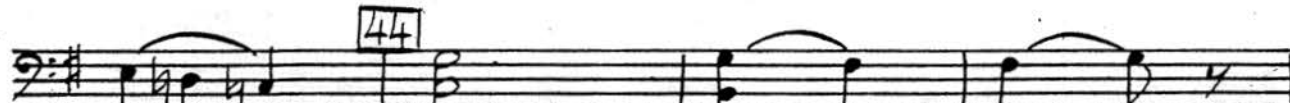
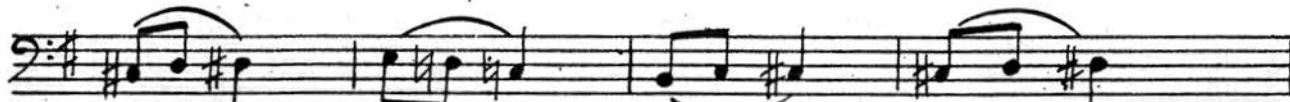

44

p cresc.

dim.

45

p

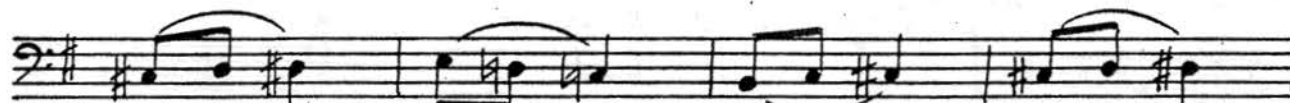

46 Moderato

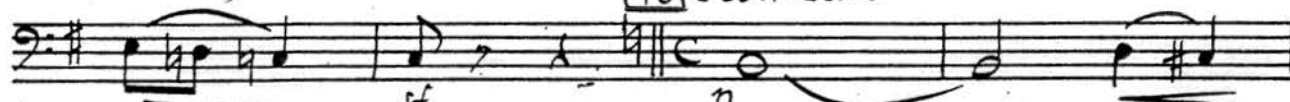

sf

p

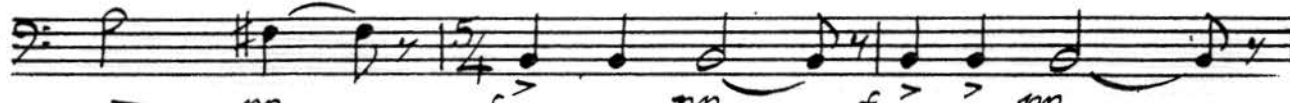

pp

f

pp

47

Poco accelerando

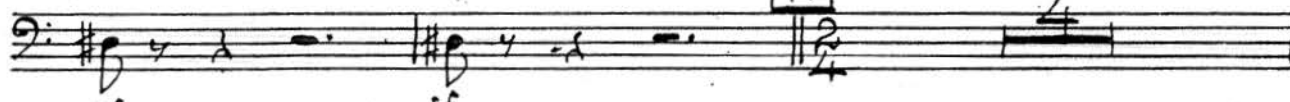

sf

sf

Violoncelli

3 48 *sf* *a tempo*

p 49 Più tranquillo

Moderato assai

poco rall. 50 *Andantino. con dolore* *Andante mosso con sord.* 51 *pp*

poco rall. 52

52 *Andantino* *ritard.* *senza sord.*

p *Poco più mosso. Agitato* *mf* *arco* *risoluto*

p *mf* *sf* *sf*

53 *Agitato* *Più tranquillo* *Commodo assai*

f *rallent.* 58

Violoncelli

28 Allegretto scherzoso

54

1-8 2 3 4 5 6 7 8

p

55

poco rall.

56 a tempo pizz. f

57 sf

poco rall. 58 a tempo; ma allargando

arco sf

f

dim.

poco rall. 60 Energico div. sf

Violoncelli

non div.

61

62

Meno mosso

63

Tempo I

64

Andantino

pizz.

Moderato, quasi allegretto

65

Allegro agitato

Violoncelli

30

poco ritard. 66 Moderato

Eleventh staff of music, measures 76-77. It begins with a half note F0, followed by a quarter note E0, and a quarter note D0. A dynamic marking *pp* is placed above the first note. A slur covers the first three notes. Measure 77 starts with a half note C0, followed by a half note B0. A dynamic marking *pp* is placed above the first note. A slur covers the two notes.

Twelfth staff of music, measures 77-78. It begins with a half note A0, followed by a quarter note G0, and a quarter note F0. A dynamic marking *pp* is placed above the first note. A slur covers the first three notes. Measure 78 starts with a half note E0, followed by a half note D0. A dynamic marking *pp* is placed above the first note. A slur covers the two notes.

Violoncelli

75

div. *pp*

76 *mf*

unif. 2 *mf*

pizz. 4 *pp*

arco 3 78

79 *p*

div. 5 *p* *p* *p*

80 *Poco meno mosso, allargando* 6 *a tempo unif.*

81 *pizz.* *f* *Poco allargando* *pp*

1 2

Violoncelli

a tempo $\frac{3}{4}$ 82 *Lo stesso tempo* 83 7

arco *p cresc.* 84 *f*

p cresc. f 85 *Poco meno mosso; amoroso* *pp dolce* *f*

poco ritard. 1

86 a tempo

sf p

5

87 Poco meno mosso

88 *pp*

div.

poco rit. 1

89 Tempo I

10 unis. 90 6 *mf*

Violoncelli

33

poco allargando poco ritard.

91

9

92

p Moderato non troppo, energico

ff

93

2

ff

5

94

6

3

sf

95

Poco più mosso

3

sf

ff

3

p

p

p

f cresc.

fff

Violoncelli

34 Andantino

96 *p*

97 *p*

98 *mf*

99 *fff* *pp* *sf*

100 *fff* *pizz.* *pp* *sf* *p*

101 *p* *arco* *ff* *p*

Violoncelli

35

Moderato, quasi allegretto

102 *p*

103 *pizz.*

poco acceler.

104 *Meno mosso* 105 *cresc.*

arco sf

106 *p*

107 *Moderato non troppo*

rall. 108 *a tempo*

pizz. *arco*

109 *sf* 110 *p*

sf *f(sff)*

Violoncelli

div.

arco 111

sf *p* *p*

sf *p*

1 unis. 112 pizz. Moderato, quasi allegretto *sf*

pp

cresc. Moderato

arco 113 Moderato *sf*

114 Moderato non troppo *f*

115 Poco meno mosso *p*

116 *p*

117 Più mosso, ener. *sf*

Violoncelli

mf

f

118 Tempo I, risoluto

mf

cresc.

sf

mf

119

pp

2

120

pp

poco acceler.

3

pp pizz.

1

121 Tempo I arco

sf

p

cresc.

122

6

123

sfp

Poco meno mosso

124 Moderato mosso

2

Violoncelli

38

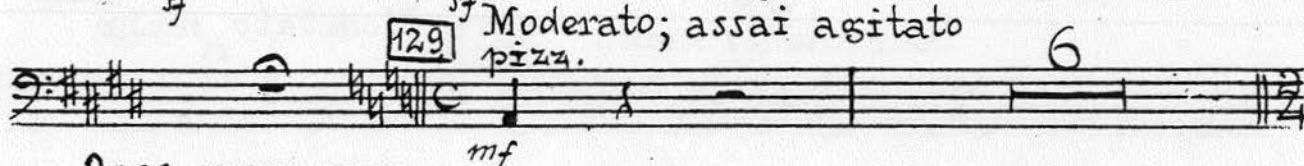
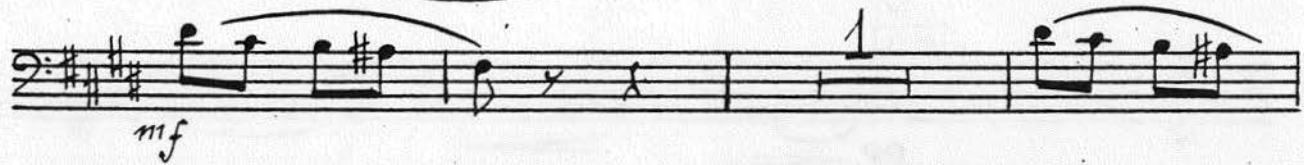

Violoncelli

2. ritard. 3 131 a tempo 3

pizz. arco 2

sf

1 132 Moderato non troppo 6

pp sf

133 Moderato assai pizz. 1

f

f

134 arco 3

135 Poco meno mosso accel. 2 1

pp f

2 136 Moderato sfp

6 pizz. arco 137

sf pp

2

1 138 sfp

2

Violoncelli

40

139 arco

p *sf*

9

pizz.

140 Moderato non troppo. Agitato

141 L'istesso tempo; ma

f non troppo allegro

142

sf *mf* *sf*

sf *sf* *mf* *sf* *sf* *sf*

142

mf *sf* *sf* *sf* *sf*

143

mf *sf* *sf* *sf* *sf* *sf*

sf *sf* *sf* *sf* *sf* *sf*

p *cresc.*

144

sf *sf*

145 Andante

sfp *sfp*

Violoncelli

146 Moderato, non troppo allegro *p cresc.* *mf*

147 *pp*

147 L'istesso tempo *f* *p*

148 *ritard.* 2

149 *ppp* Andante misterioso

149 *ppp*

150 Moderato, non troppo allegro *p* *mf*

150 *p* *mf*

151 *pizz.* *p*

151 *p* 2 *mf*

Violoncelli

42 152 Andante misterioso

arco

pp

f

pizz.

p

mf

153

154

arco

sf

p

155 Poco più mosso

mf

p

cresc.

acceler.

156

a tempo

f

arco

mf

acceler.

157

pizz.

sf

f

sf

157 Meno mosso 8

arco

mf

f

158

pp

f

pp

f

Violoncelli

1 pizz. **159** Poco più mosso
p p

5 **160** sul pont.
arco

modo, ord. *sf*
b. *p* cresc. molto *a tempo* **161** g

pp allarg. *f*

162 Più mosso *f* *mf* 1

1 **163** Meno mosso *p*

164 Andante (Tempo I) *pp*

2 Più mosso 3 **165** 3

poco accel. 3 *f* **166** a tempo *p*

f Misterioso *f* *p*

6

Violoncelli

44

167 Più mosso
pizz.

p
arco

168 Allegro

ff

f *cresc.*

ff

ff

trb
ff

ДЕЙСТВИЕ ТРЕТЬЕ

КАРТИНА ПЕРВАЯ

Moderato

ff *pizz.*

p
arco

p

p

div.

Violoncelli

2 accel. unis. *p* cresc.

3 Allegro *f* sempre

4 Poco meno mosso *sf* *f* *mf*

5 *sf* *f*

3 *f*

pizz. *mf* arco *f*

6 4 pizz. *sf* arco *mf*

7 2 pizz. *f* *sf* 1

arco *f* 2

Violoncelli

46

mf **8** *f* *pesante*

pizz. **9** *Moderato* *arco* *pp*

f **10** *p*

p **11** *mf* *f*

f **12** *f* *p*

sf.

p **13** **14** *sf*

mf

p *cresc.* *rall.* **15** *f*

Meno mosso **16** *f*

Violoncelli

Violoncelli musical score page 47, measures 17-21. The score is written in bass clef with a key signature of one sharp (F#). It includes various dynamics (pizz., ff, mf, f, p, cresc., sf, p, mf, p, sf, f, mf, sf, sf, mf) and articulations (arco, pizz.). Measure numbers 17, 18, 19, 20, and 21 are boxed. Fingerings (1, 2, 4) and breath marks are also present.

Violoncelli

48

2

sf *f* *p* *pizz.*

22 *arco* *f* *pizz.* *sf*

9 *p* *pizz.*

23 *sf* *Larghetto* *con sord. arco* *p*

24 9 *pp* *Piu mosso* *senza sord. pizz.* *pp*

poco a poco cresc. e acceler.

arco *ppp* *pp*

3 3 3 3 *pp*

Сонное видение паробка

26 *Allegro* *A 11a Breve*

p *cresc.*

mf *f cresc.*

27 *ff*

Violoncelli

Eleventh staff of music, bass clef, featuring a melodic line with slurs and accents. Includes a measure number box containing '31'.

Twelfth staff of music, bass clef, featuring a melodic line with slurs and accents. Includes a measure number box containing '32' and the instruction 'mf dim.'.

Violoncelli

50

33 Poco *pp* meno mosso

div.

34

unis.

35

36

Violoncelli

3 3
3 3
mf
tr *cresc.* tr *ff* du taion.
37 *sf* *sf* *sf* *sf*
38 6 *ff*
39 4 40 *pp cresc.* *p cresc.* *mf cresc.*
41 *sf* *sf*
2 2

Violoncelli

52

div.

42 Poco unis. maestoso

perante

43

7

44

div.

45

unis.

f

Служба Чернобыгу

[46] Poco risoluto *col legno*

p

pp

[48]

cresc.

sf

Violoncelli

54

49

arco

mf

50

f

51

52

Шабаш

54

sf

p

3

55

mf

trm trm trm trm trm trm trm trm

sf sf sf sf sf sf sf sf

балет

56

sf p

3

57

mf

58

tr# tr# tr# tr# tr# tr#

sf sf sf # sf sf sf

tr# tr# tr# tr# tr# tr#

sf sf sf sf sf sf sf sf

59

sf

60

mf

trb trb trb trb

Violoncelli

56

61

64

65

Violoncelli

67

ffff

sf sf

68

sf sf

69

sf sf sul pont.

fff sfff

70 Allegro lamentabile

mf

72

1

Violoncelli

73

con sord.

iv.
4

74

unis.
con sord.

75

div.

Violoncelli

76 *unis.*
pp

77 [poco a poco 7 andantino] 78 *Andantino mosso ritard.*

КАРТИНА ВТОРАЯ

div. *Andantino* *allargando* *a tempo*

5 3 1 *p*

5 3 *p*

2 2

Violoncelli

unis.
p $\underline{3}$ $\underline{3}$ $\underline{3}$

$\underline{3}$ *cresc.* $\underline{3}$

f

$\underline{3}$ $\underline{3}$ $\underline{3}$ $\underline{3}$ $\underline{3}$ $\underline{3}$ $\underline{3}$

4 $\underline{2}$ *div.* *p*

poco ritard. $\underline{1}$ **5** *pp* *Allegretto grazioso* $\underline{8}$

6 $\underline{8}$ **7** *unis.* *p*

$\underline{8}$ *pizz.* *mf*

9 *Poco meno mosso* *arco* *mf*

Violoncelli

10 pizz. *f*

11 Più mosso arco *cresc.*

pizz. *p cresc.*

12 Più animato pizz. *mf sf*

arco *f sf*

13 Allegro moderato pizz. *sf mf*

14 9 *sf* #5/2

Violoncelli

62

Meno mosso

15 con sord.

Eleventh staff of music, measures 19-20, continuing the rhythmic pattern.

Twelfth staff of music, measures 19-20, continuing the rhythmic pattern.

div.

Violoncelli

Violoncelli

64

27 Andante

Eleventh staff of music, measures 33-34. Dynamics: *f*, *sf*. Performance marking: *pizz.*.

Twelfth staff of music, measures 34-35. Dynamics: *f*. Tempo: *Poco allargando*. Performance marking: *arco*.

Violoncelli

65

a tempo
