

*Trombone III*

**SYMPHONY No. 5**

S. PROKOFIEFF. Op. 100

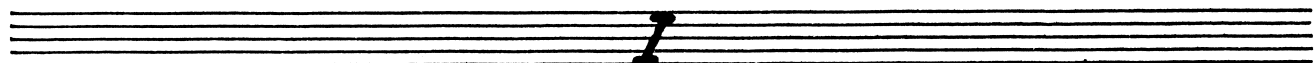
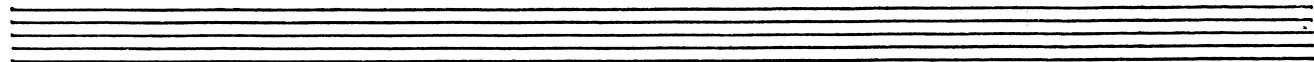

*Andante*

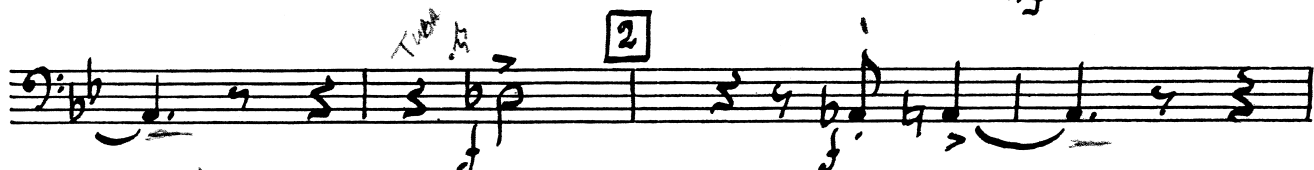
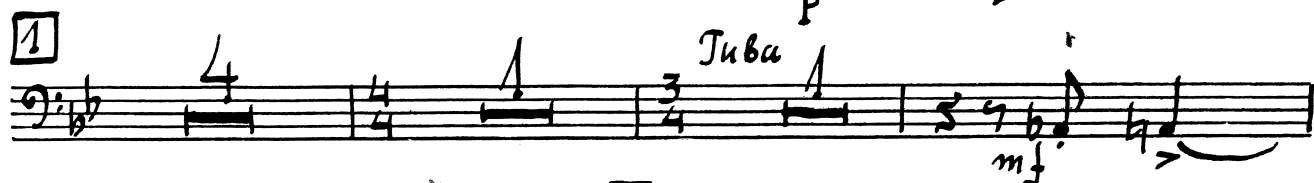
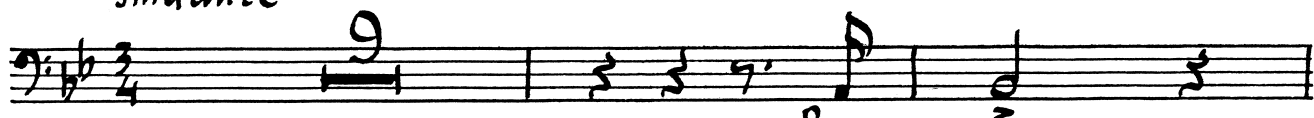

*Trambone III*

2

6 *Poco più mosso*

*Fr.ob. 3*

7

*Tuba*

*Tr-ne III*

8

*Tempo I*

9

*mp*

*calando*

10

*Tempo I*

*p*

11

*un poco animando*

12

*Tr. I*

*cor. I*

13

*Tr-ne III*

Trombone III

Trombone III

3  
3  
3 cresc. ff

dim.

25 *Meno mosso*

p long mf cresc.

f ff

II

26 *Allegro marcato* 27 *Fag.* 28 *cor. I-II*

9 13 10

29 *V-ni* 30 31 *Tr. II* 32

11 11 14 14

*Tr-ba I* *Tr-ne III*

ff

33 *Pochissimo più animato*

2 10

34 35 36 *Meno mosso*  
*ob. cl.*

11 9 8 3

37 *Più mosso*  
*cl.* 38 39

10 11 13

Trombone III

6 40 cor. I-III

Tz-ne III

Tuba

Tuba

*f* >

46

47

Meno mosso  
ob. cl.

rit.

*mp*

*a tempo*

48

*L'istesso tempo*  
Tz-be

49

Tuba

50

*Poco a poco acceler.*  
piano

Tz-ne I

51

*Allegro marcato*  
Tz-ne III

52

Tuba

53 ob.

54 Tr- ne III

55

56 57

cresc. mf cresc.

III

58 Adagio

59

61 Arpa, p-no

ob. I solo

cresc.

mf

62

63

64

65

Tuba

66

Trombone III

67 *a tempo*

*rit.*

*mp*

68

*mp*

*mf*

*mf*

*f*

69 *Poco più animato*

*mp*

*mf*

Tuba

70

Tuba

Tuba

*ff*

71

*ff*

*pp*

72

*ff*

73 *p-no. arpa*

IV

Trombone III

91 12 92 cor. I-II mit. 93 Tempo I v.c. e-b. 8

94 Tuba 95 Tuba

Tr-ne III mf

96

97 98

98

99

100 senza rit. 101 corni 102 Tuba

102

100 senza rit. 101 corni 102 Tuba

103

Trombone III

3 104 2 Tr. I 6 105 6

Tuba 1 106 cor. 15

107 b̄ 3 6

*Tr. ni I-II*

108

3 2

109

2

110

111

Trombone III

Seven empty musical staves, each consisting of five lines, provided for additional notation or practice.