Nº 6.

O LAMM GOTTES, UNSCHULDIG

O Lamm Gottes, unschuldig,
am Stamm des Kreuz's geschlachtet,
allzeit erfund'n geduldig,
wie wohl du warst verachtet;
all' Sünd' hast du getragen,
sonst müssten wir verzagen.
Erbarm' dich unser, o Jesu!

Vers 2: idem

Vers 3: idem, letze Zeile; *Gib uns dein'n Frieden, o Jesu!*

O INNOCENT AGNEAU DE DIEU

O innocent Agneau de Dieu,
immolé sur la Croix, toi qui as
donné l'exemple de la résignation,
bien que tu aies été outragé,
tu as porté le poids de nos péchés,
sinon nous serions tombés en défaillance.
Aie pitié de nous, Jésus!

(Agnus Dei)

O STAINLESS LAMB OF GOD

O stainless Lamb of God,
who died on the Cross, always
patient although despised, Thou
hast borne all our sins, or we
should have fainted. Have mercy
upon us, o Jesus!

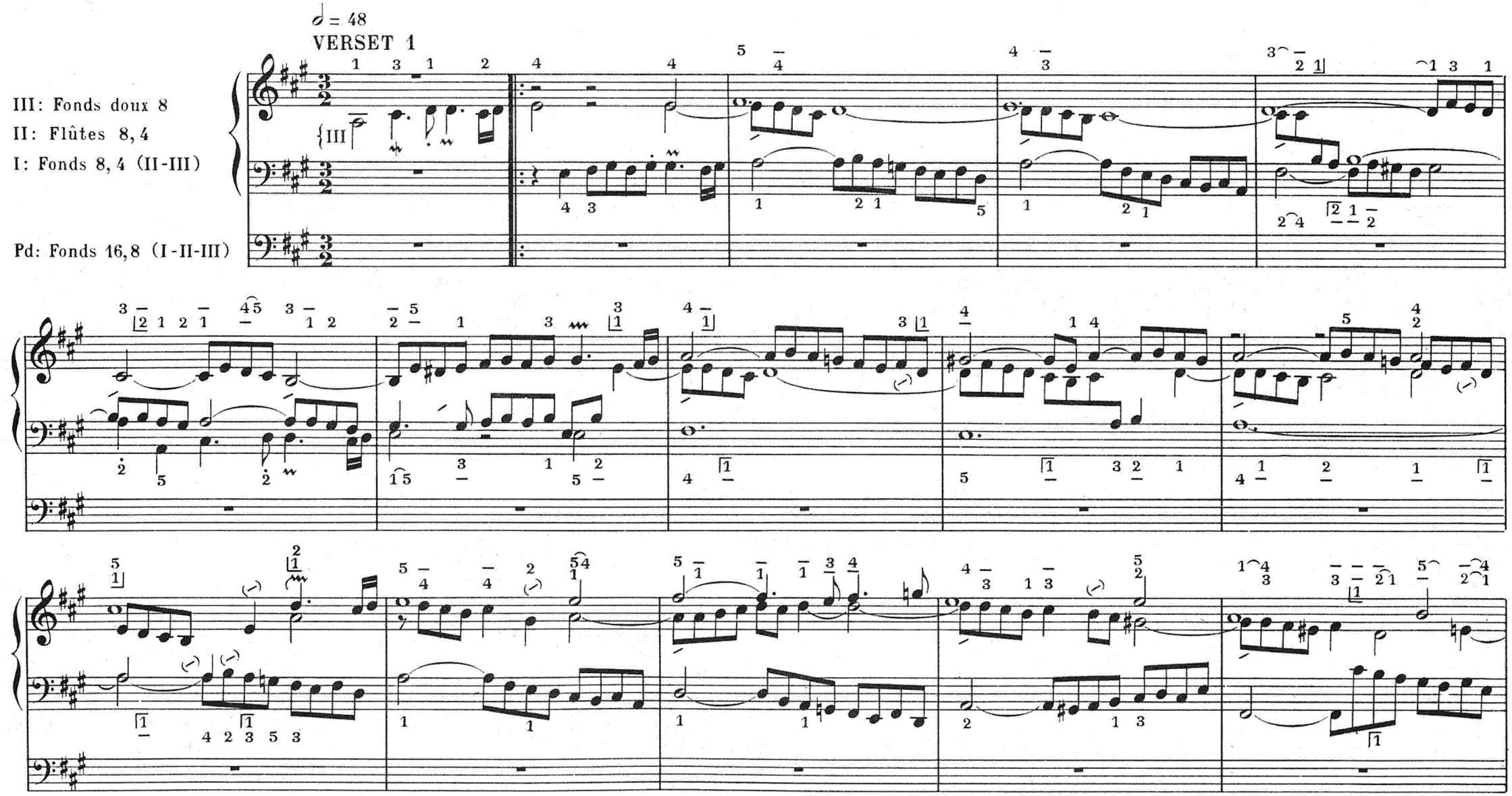

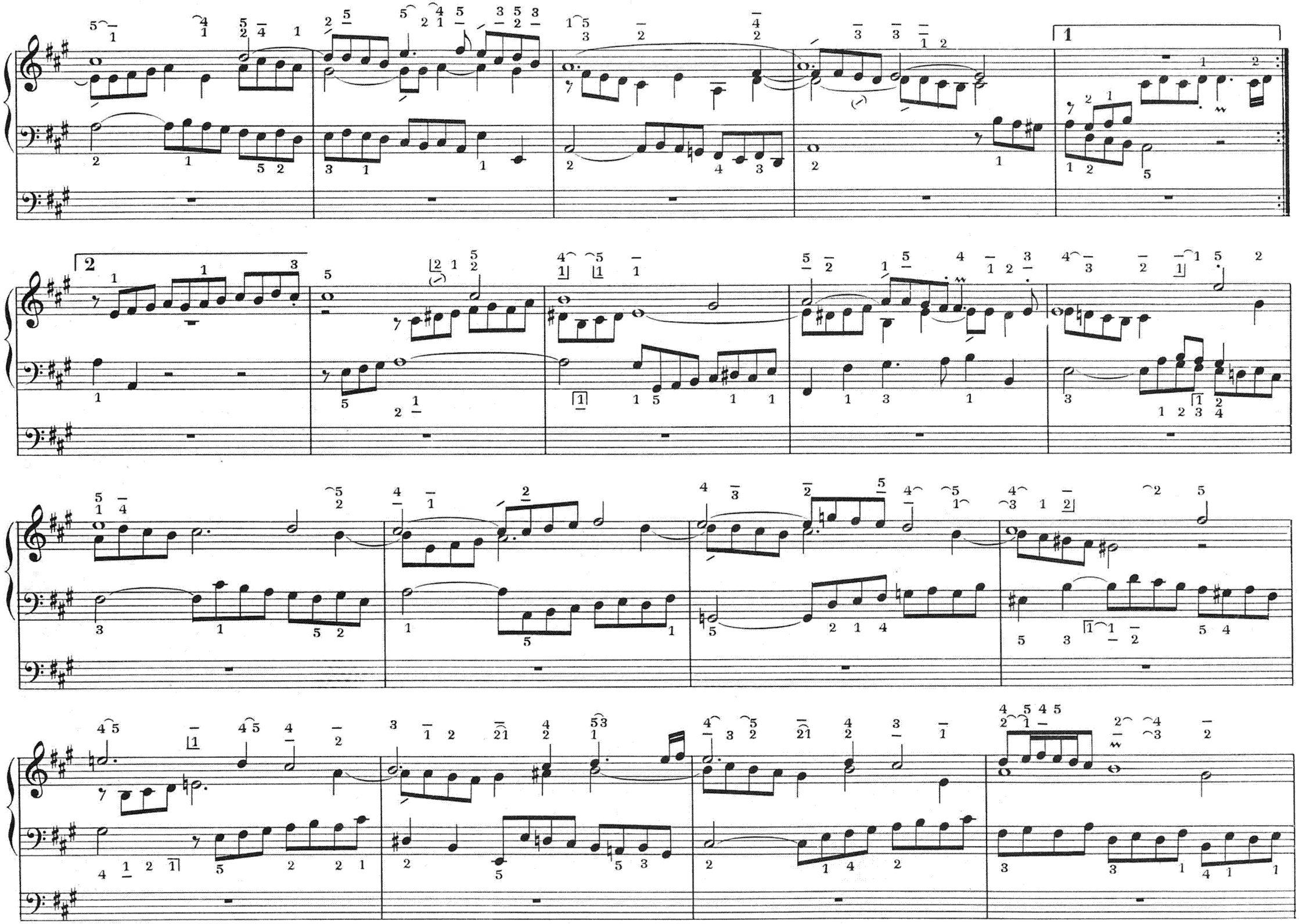

VERSET 2

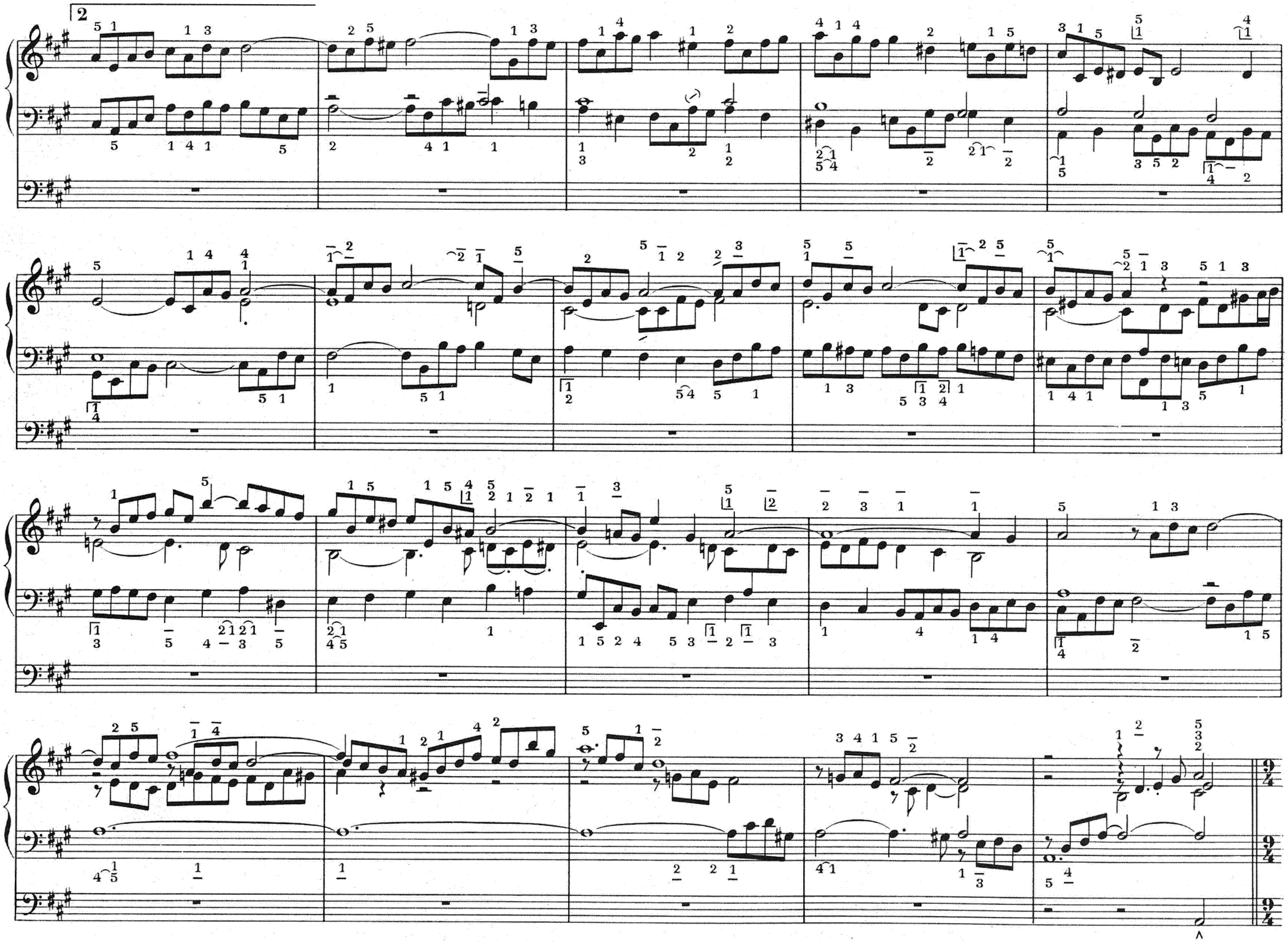

VERSET 3

(𝅗𝅥. = 60)

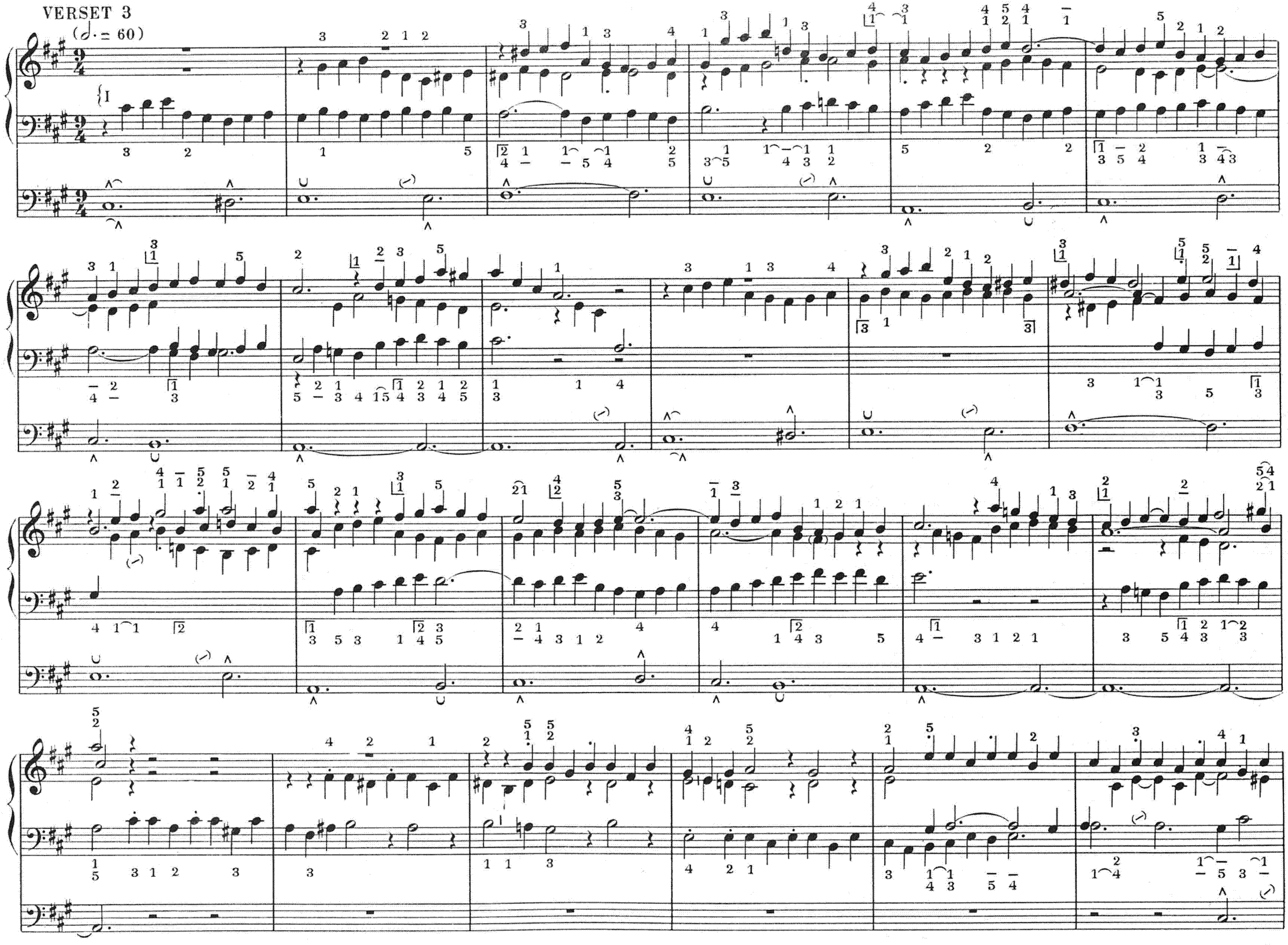

+ Anches 16

(♩= 72)

+ Mix.