

# CONCERTO en RÉ MINEUR

pour 2 Pianos et Orchestre

Hautbois 2

1. Allegro ma non troppo

Francis POULENC

$\text{♩} = 144$

1

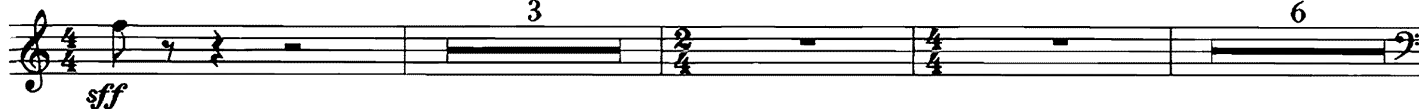

2

3  $\text{♩} = 152$

4

5

6

7 Gai

Picc.

8

9

10

11

2

*ff*

12

13

4

*f*

14

(Solo)

*ff*

*ff*

15 Le double plus lent ♩ = 88  
9

16

17

Pno II

*bd.*

*pp*

11

9

18 Subito Tempo I

19

2

3

Pno I

*ff* très sec

20

*ff*

21

Solo

4

2

*f* sec

22

2

2

*ff*

23

24 Le double plus lent  $\text{♩} = 76$  *long* *ff très sec*

25  $\text{♩} = 112$  (strictement) *Le double plus lent*

26 Htb. 1 *pp*

27 le Htb. 2 prend le Cor Angl. *ten.*

28

2. Larghetto

$\text{♩} = 92$

29 8 30 8 4 31 4

31 6 *vi.*

32 *P doucement expressif*

33 le Cor Angl. prend le Htb. 2 *P plaintif*

34 Plus allant  $\text{♩} = 144$  35

16 10 Pno I

*ff*

37

2 *p* *mf*

*cresc.* *ff*

38

3 9 vi. *fff*

39

*sf p* *p*

cédez à peine

Tempo I°  $\text{♩} = 92$

40

4 14 *pp*

41

5 Pno II *sf p* le Htb. 2 prend le Cor Ang

### 3. Finale

Allegro molto  $\text{♩} = 120$

25

42 43 44 45

46

47 48

Cédez un peu

Poco rit. 49 a Tempo

50

51

52

53

54

55

Pno II

le C.A. prend le Htb. 2 56

57

58 Agité

8

20

12

59

*mf* très sec

*fff*

60

61

62 Plus calme  $\text{♩} = 96$

18

3

7

63

*pp*

*sfp*

64

*mf*

65

66

67

*mf*

68

69

5
