

Clarinetto I (B, A)

Золушка

БАЛЕТ В 3-Х ДЕЙСТВИЯХ

С. ПРОКОФЬЕВ, СОЧ. 87

ДЕЙСТВИЕ ПЕРВОЕ

№1 ВСТУПЛЕНИЕ

Andante dolce

in B
 mf *espress.*

mf

1
p

mf espress.

2 Poco meno mosso.
p *mf*

p **2**

№ 2. ПА-ДЕ-ШАСТЬ

5 Allegretto

Clarinetto I (B,A)

9 *Lo stesso tempo*

10 *f*

11 *mf*

12 *mp*

13 *f*

3

18 *Meno mosso (Allegretto)*

19 *Allegro*

№3. Золушка

20 *Andante dolce*

21 *Moderato*

Clarinete I (B,A)

OTELLO

29 Andantino

31 Andante un poco drammatico

33 Più mosso p

Clarinetto I (B,A)

№ 5 ФЕЯ - НИЩЕНКА

37 Adagio

№6. ПОСТАВЩИКИ И ПЕРЕОДЕВАНИЕ СЕСТЕР

41 *Vivo*

45 *Andantino*
ab sala

46 *usc. f con precisione*

47

Clarinetto I (B, A)

№7 УРОК ТАНЦА

52 Allegretto

53 Più animato

55 Allegretto

№8. ОТЪЕЗДА МАЧЕХИ И СЕСТЕР НИЯ БАЛ

60 Vivo

Clarinetto I (B,A)

№9 Мечты Золушки о Басе

67 Andante dolce

Allegretto

№10. Работ

73 Allegretto

74

Clarinetto I (B,A)

15

№ 11. ВТОРОЕ ПОЯВЛЕНИЕ ФЕИ-НИЩЕНКИ

80 Adagio

№ 12. ВАРИАЦИЯ ФЕИ ВЕСНЫ

83 Presto

Clarinetto I (B,A)

84

85

86

87

Presto

№ 13. Монолог Фей ЛЕТА

88 *Andantino sognando*

№ 14. КУЗНЕЧИКИ И СТРЕКОЗЫ

91 *Vivace con brio*

Clarinetto I (B, A)

№15. ВАРЬЯЦИЯ ФЕН ОСЕНИ

97 Allegro moderato

in A

cl. A mudo in B Poco più mosso

№16. Вариация Четв Зими

102 Allegro moderato in B Solo

105

III ПЕРВЫЙ ОТЪЕЗД

106 Vivo

№ 18. СИЕНА С ЧАСАМИ

Allegro moderato

114

115

24 116 2 117 *poco rit.* *a tempo*

pp *rit.*

rit. *attacca*

№ 19. ОТЪЕЗДЪ ЗОЛЫШКИ НА БАЯ

118 *Allegro espressivo*

p

mf

119

mf *f* *mf*

mp *f*

120

Clarinetto I (B, A)

Clarinetto I (B, A)

27

ДЕЙСТВИЕ ВТОРОЕ

№ 20. ПРИДВОРНЫЙ ТАНЕЦ

132 Andante grazioso

28

133

134

135

136

Poco più tranquillo

Clarinetto I (B.A)

mp

rit.

p

137

Tempo I

6

mf

p

№ 21. ПАССЕРЬЕ

138 Allegretto

139

об.

5

f

3

6

12

140

9

141

11

142

Imp.

arpa

13

143

11

144

7

145

7

f

f

2

f

№ 22 ТАРЕЛЫ КАВКАЗЦЕВ. (БЫРРА)

146 Allegro pesante e ben ritmato

Clarinetto I (B, A)

№ 23. Вариация Худышки

152 Allegretto

№ 24. Вариация Кубышки

156 Allegro capriccioso

№ 26 МАЗУРКА И ВЫХОД ПРИНЦА

164 Allegro

Clarinete I (B, A)

ff *com brio*

№ 27 ВАРЬЯЦИЯ ЧЕТЫРЕХ СВЕРСТНИКОВ ПРИНЦА

178 *Allegro moderato*

f

f

179 *f*

180 *f*

f *energico*

p

cresc.

f

№ 28 МАЗЪРКА

181 *Allegro ma non troppo*

f

Clarinetto I (B.A)

182 *f* *mp*

183 *f* *mp*

184 *rit.* *a tempo* 185

p *p*

186 *f*

187 *mp*

f *rit.* *mp*

188 *f* *a tempo* *mp*

189

Clarinetto I (B, A)

№ 29. ПРИЕЗД ЗОЛУШКИ НА БАЛ

Andante

197 *p*

198

199

200

201 *mp* *cresc*

202 *rit.*

№ 30. БОЛЬШОЙ ВАЛЬС

201 Allegretto

201 *pp*

202 *Poco più animato*

203

204 *mf*

205

205 *mf cresc.*

205

rit. 206 Più animato 41

f Con buo

f

207

f

f

poco rit. 208 a tempo

f

f

f

209

f

ff

210

f

f

211

f

Clarinetto I (B, A)

219

220

221

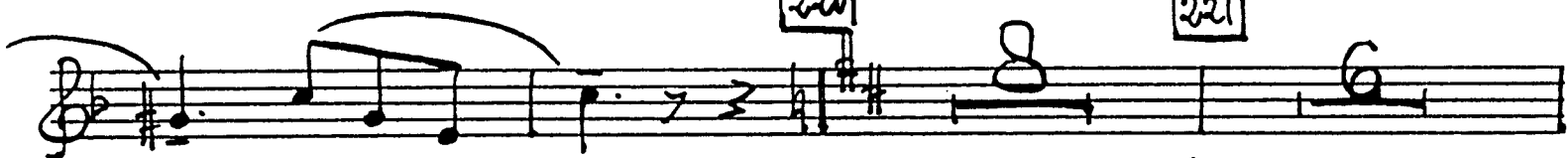

rit.

Solo

222

a tempo

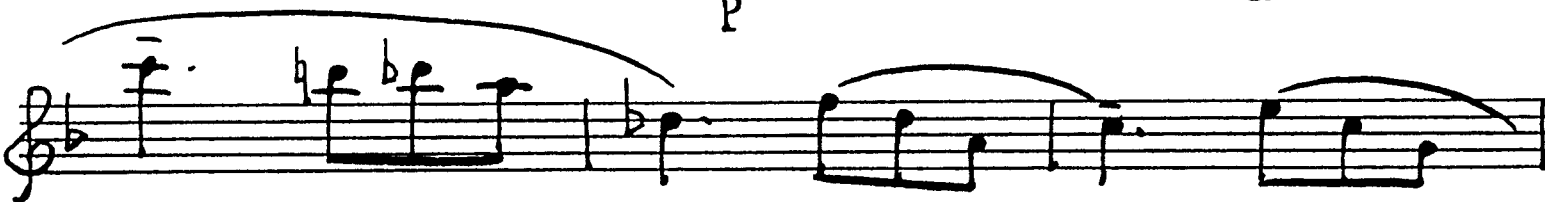

223

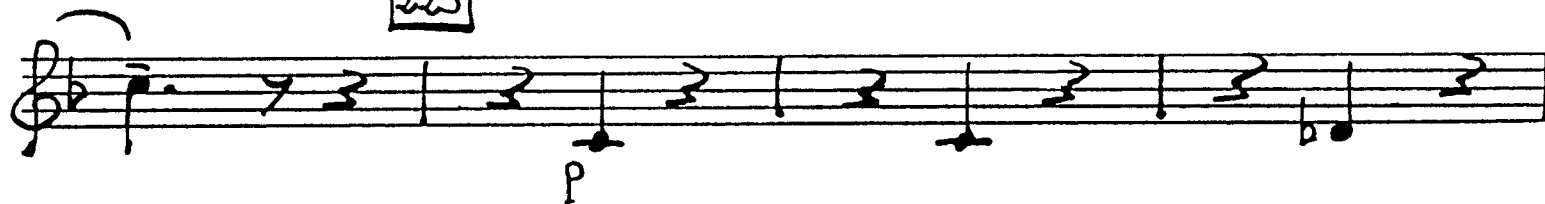

P

224

P

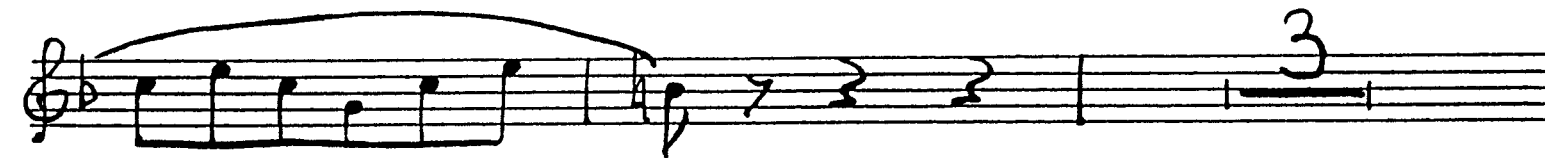

3

mp ritard. 225

della prima volta

f dolce

rit. mf

226 a tempo mf espress.

mf

Solo mp

poco rit. solo a tempo 227

accelerando

rit. p

228 a tempo

№ 31. ПРОГУЛКА

229 Allegro tranquillo

№ 32. ВАРЬЯЦИЯ ЗОЛЫШКИ

237 Allegro grazioso

CLarinetto I (B,A)

un poco accelerando al fine

№ 33. ВАРИАЦИЯ ПРИНЦА

244 *Andante con moto*

245

246

Poco allarg.

Clarinetto I (B, A)

№ 35. АУЭТ СЕСТЕР С АПЕЛЬСИНАМИ

252 Allegro con brio

255 Poco meno mosso

256

257

Allegro con brio

№ 36. ДУЭТ ПРИНЦА И ЗОЛЫШКИ. (АРАЖИО)

259

Adagio

260

Clarinetto I (B,A)

6 rit. *p* *f*

261 poco più animato

262

263 Adagio

poco rit. a tempo

a tempo soli

№ 37. ВАЛЬС-КОДА

264 Allegro espressivo

Clarinetto I (B,A)

№ 38. ПОЛНОЧЬ БОИ ЧАСОВ

276 Allegro moderato

277

278

Clarineto I (B, A)

279 Moderato

ДЕЙСТВИЕ ТРЕТЬЕ

№ 39. ПРИНЦЬ И САЛОЖНИКИ

280 Allegro scherzando

281

284

286

287

Clarineto I (B, A)

№ 10. ПЕРВЫЙ ГАЛОП ПРИНЦА

288 *Presto* 289 290 *archi*

291 292

293 *Fag.*

294 7

295 *Andante*

№ 41. СОВЛАЗН

296 Moderato

298

299

Allegretto

300

301

poco rit.

302

Moderato I

303

Clarinetto I (B, A)

№ 2. ВТОРОЙ ГАЛОП ПРИНЦА

№43. ОРИЕНТАЛИЯ

313 Andante dolce

315 Tempo I

№44. ТРЕТИЙ ГАЗОП ПРИНЦА

316 Allegro marcato

Clarinetto I (B, A)

№ 45. ПРОБУЖДЕНИЕ ЗОЯШКИ

324 Andante dolce

327 Allegretto

Clarinetto I (B, A)

328

329

330

ritenuto

331 Allegro, mai non troppo Poco più mosso

332 Tempo I

Poco più mosso

Clarinetto I (B,A)

337 *Andante molto*

№ 46. ШРО ПОСЛЕ БАЛА

338 *Allegretto capriccioso*

Clarinetto I (B, A)

№ 47. ПОСЕЩЕНИЕ ПРИНЦА

356

357

358

359 Poco meno presto

360

361

poco rit.

a tempo

362

Clarinetto I (B,A)

poco rit. a tempo

363 *Andante con brio*

rit. 364 *Vivace I*

365

366 *Moderato furioso*

poco rit. poco più mosso

367

№ 48 ПРИНЦ НАШЕЛ ЗОЛУШКУ

368 Adagio passionato

370 Andante

Moderato

№ 49 МЕДЛЕННЫЙ ВАЛЬС

372 Adagio

373 Poco più animato

poco rit. 374

Tempo I

71

375 Assai più mosso

Solo

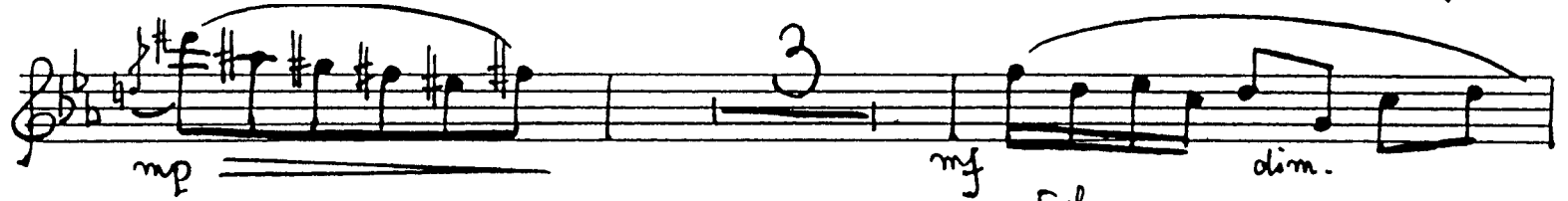

376 Solo

poco più animato

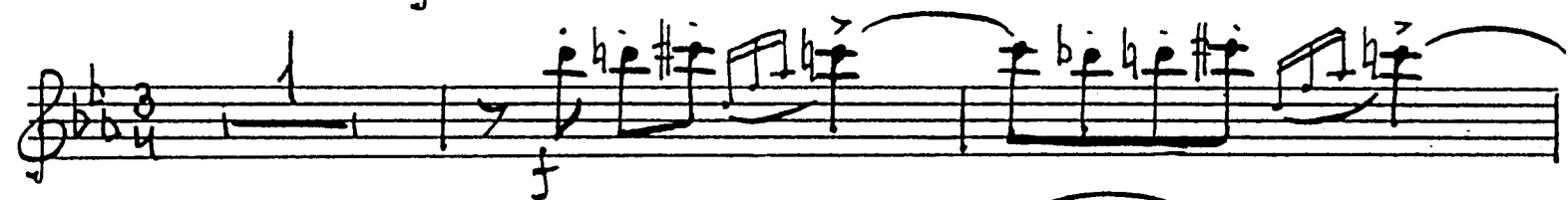
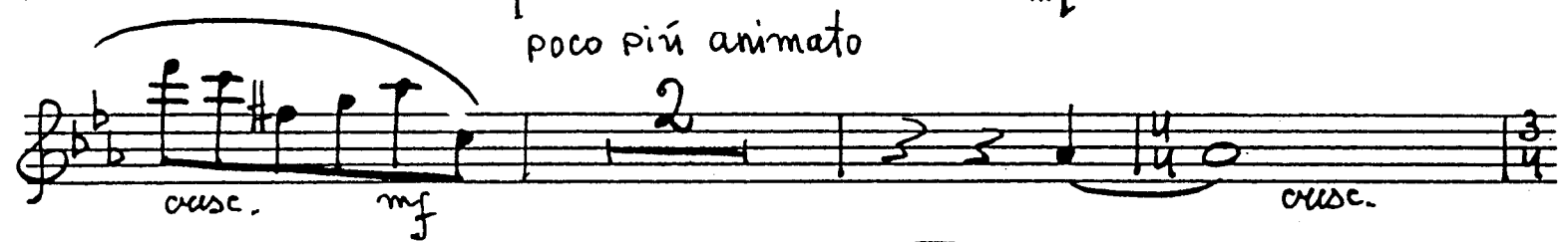

377

tr[#] rit.

378 Meno mosso
(più animato al adagio)

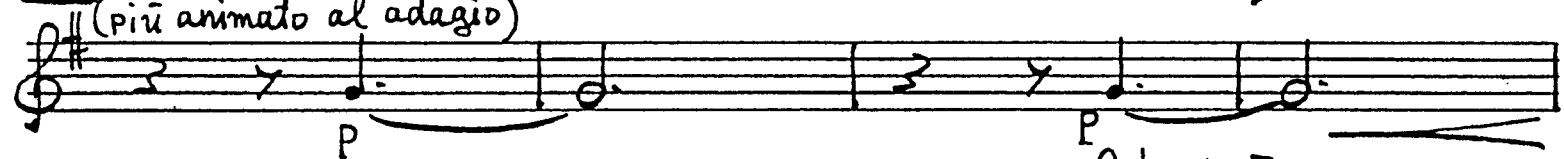

379 Adagio I

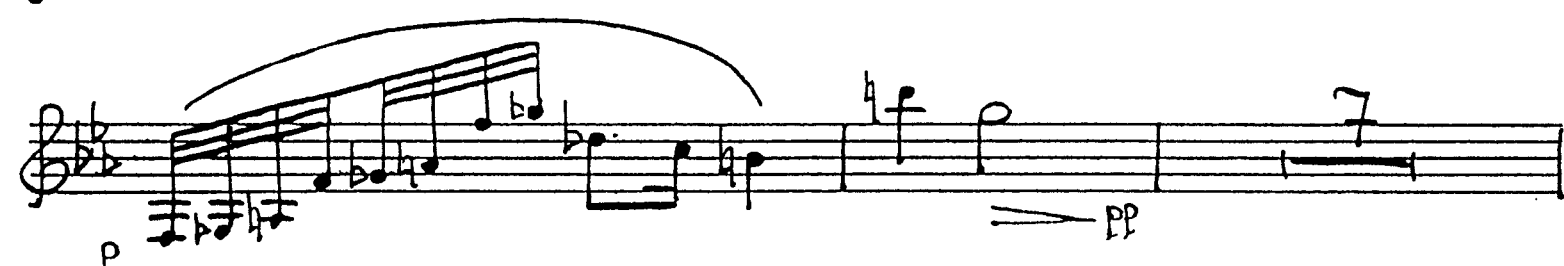
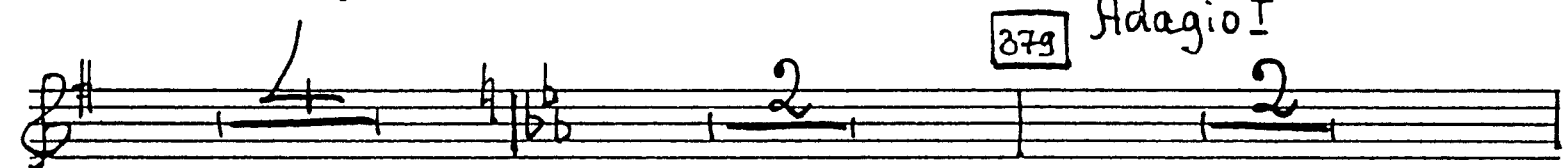

72

p *mp* 3