

Bachianas Brasileiras N° 4

I. Preludio

(Introdução)

Heitor Villa-Lobos

TACET

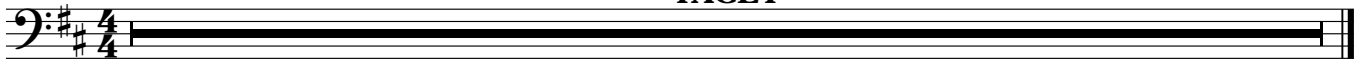

II. Coral

(Canto do Sertão)

Largo

rall.

1 a tempo

14

rall.

2 Più mosso

3 a tempo

4 Largo

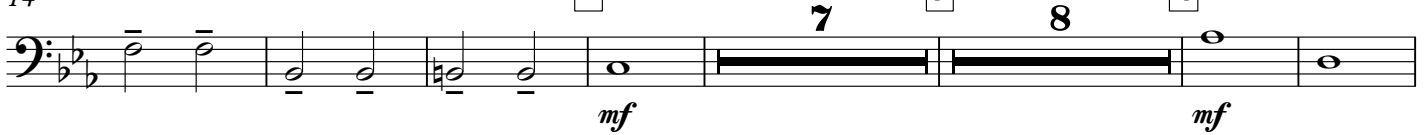

35

9

5

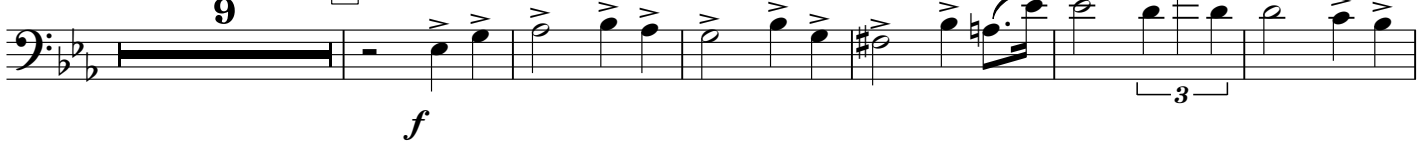

50

6

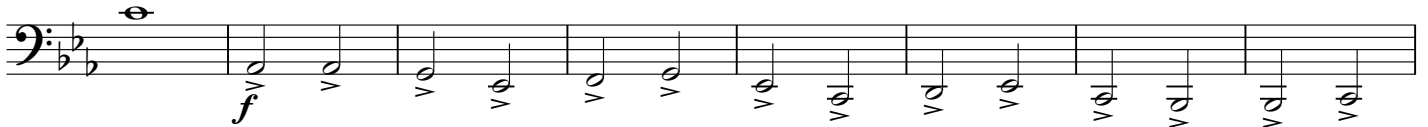

58

12

7

75

81

8

87

III. Aria

(Cantiga)

Moderato $\text{♩} = 84$

1

8

16

25

32

39

50

59

mf *p*

pp *mf* *mf*

rall. *mf* a tempo

rall. a tempo

rall. *mf* **5** Vivace $\text{♩} = 132$

f *sf p*

f

f

f

69 *f*

74 **10**

78 *allarg.* **11** Moderato (♩=88)

84 **12** *mf*

92 *rall.* *a tempo* **13** *mf*

100 *rall.* **14** *a tempo*

107 *rall.* **15** *a tempo* *mf*

114 *allarg.* **16** Meno ♩=84 *mf*

118 *sf > p* *p*

IV. Danza (Miudinho)

Molto animato

12

26

39

54

64

86

93

100

107

117

1

2

3

4

5

6

7

8

9

10

sf > mf

sf > mf

sf > mf

sf > mf

sf >

sf mf

mf

mf

p

mf

mf

f

mf

pp

p

p

128

138

155

169

184

190

Meno

ff *fff*

Bachianas Brasileiras N° 4

I. Preludio

(Introdução)

Heitor Villa-Lobos

TACET

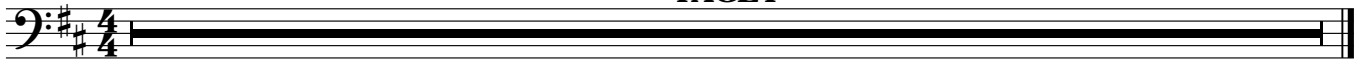

II. Coral

(Canto do Sertão)

Largo

7

rall. 1 a tempo

6

2 Più mosso

5

22

poco rall.

3 a tempo

33

4 Largo

6

5

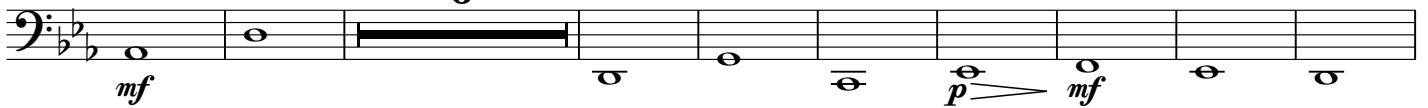

48

6

55

12

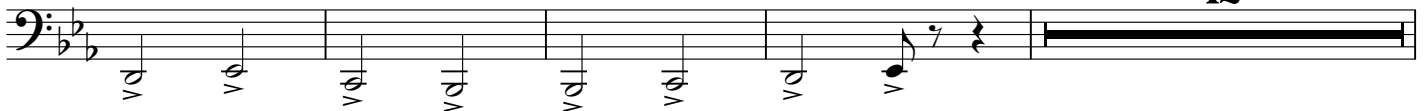

71

7

77

83

8

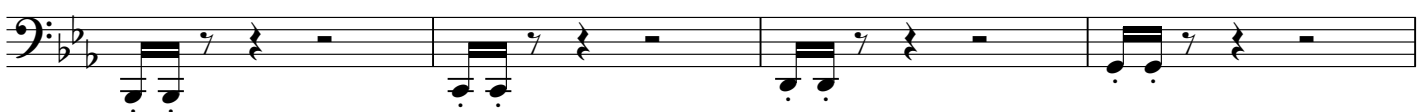

87

2

III. Aria

(Cantiga)

Moderato ♩=84

1

8

15

2

24

rall.

4 a tempo

31

rall.

38

5 Vivace ♩=132

50

7

8

59

3

9

69

f

74

10

78

allarg.

11 Moderato (♩=88)

84 *pp* *mf* *p*

91 **3** *mf*

100 *rall.*

107 *rall.*

115 *allarg.* **16** *Meno* ♩=84 *sf p*

IV. Danza
(Miudinho)

Molto animato

12 *sf > mf*

sf > mf *mf*

26 **3** *mf*

38 **3** *p* *mf*

53 *mf*

64 **4** **2** **5** **9** *mf*

84 6 2 7

f *mf*

92

pp

99

106 8 9

p

115 10

126

136 11 7

sf *sf* *sf*

152 12

sf *sf*

166 13 3 14 4

sf *sf* *sf* *mf*

182 15

189 Meno

ff *fff*

Bachianas Brasileiras N° 4

I. Preludio

(Introdução)

Heitor Villa-Lobos

TACET

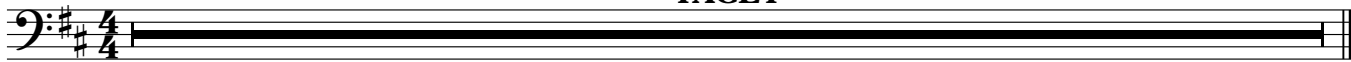

II. Coral

(Canto do Sertão)

Largo

5

rall.

1

a tempo

7

rall.

17 **2 Più mosso**

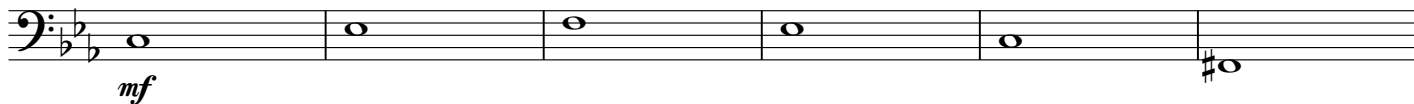

23 **poco rall.**

3 a tempo

28

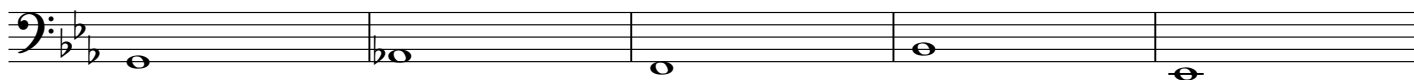

33 **4 Largo**

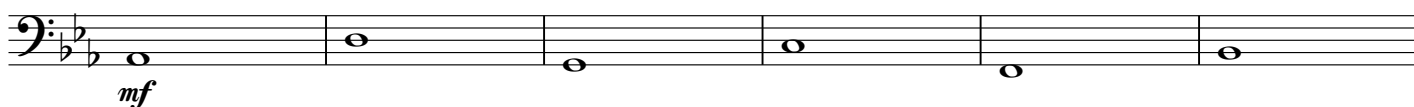

39

5

6

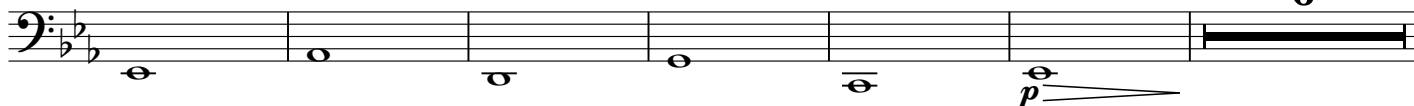

51 **6**

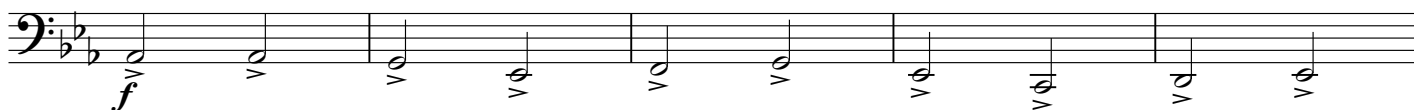

56

12

71 7

fff

76

81 8

87

fff *f* *f*

III. Aria
(Cantiga)

Moderato ♩=84

1 3

mf *p*

11 2 6 3 a tempo

mf *mf*

23 rall.

30 4 a tempo

37 rall. 5 Vivace ♩=132 6 8 7 4

sf *p*

58 8 2 5 9 5

sf *sf* *p*

74 10 3 3 3 3 3 3 3 allarg.

ff

79 **11** Moderato (♩=88)
4
mf

89 **12** 6 *mf* rall. **13** a tempo

101 rall. **14** a tempo

108 rall. **15** a tempo 2 allarg.

116 **16** Meno ♩=84
f sf p

IV. Danza
(Miudinho)

Molto animato
10

1 18 **2** 14 **3** 22

65 **4** 9 **5** 2 Ob. I II *sf* **6**

85 **7** 2 16 **8** 3 3 *p*

112 **9** 3 3 3 3 3 3 3 3 **10** 3 3

122 3 3 3 3 3 3 3 3 **10**

140 **11** **12**

153 *sf* *sf* *mf* *sf* *mf* *sf* *sf*

167 **13** **14** **15** *sf* *sf* *Fag. 3* *3* *3* *3* *3*

188 *Meno* *fff*
