Nº 29.

IN DULCI JUBILO

In dulci jubilo
singet und seid froh,
unseres Herzens Wonne
liegt in praesepio,
leuchtet als die Sonne
matris in gremio,
Alpha es et O,
Alpha es et O.

IN DULCI JUBILO

Dans une douce joie, chantez
maintenant et soyez heureux.
Le ravissement de notre cœur
réside in praesepio (dans la
crêche) et tu resplendis comme
le Soleil Matris in gremio (dans
le sein de ta mère). Tu es
l'Alpha et l'Omega.

IN DULCI JUBILO

In sweet joy,
now sing and be glad.
Our hearts' bliss lies in
praesepio (in the manger)
and thou shinest as the sun
Matris in gremio (in thy
Mother's womb). Thou art
Alpha and Omega.

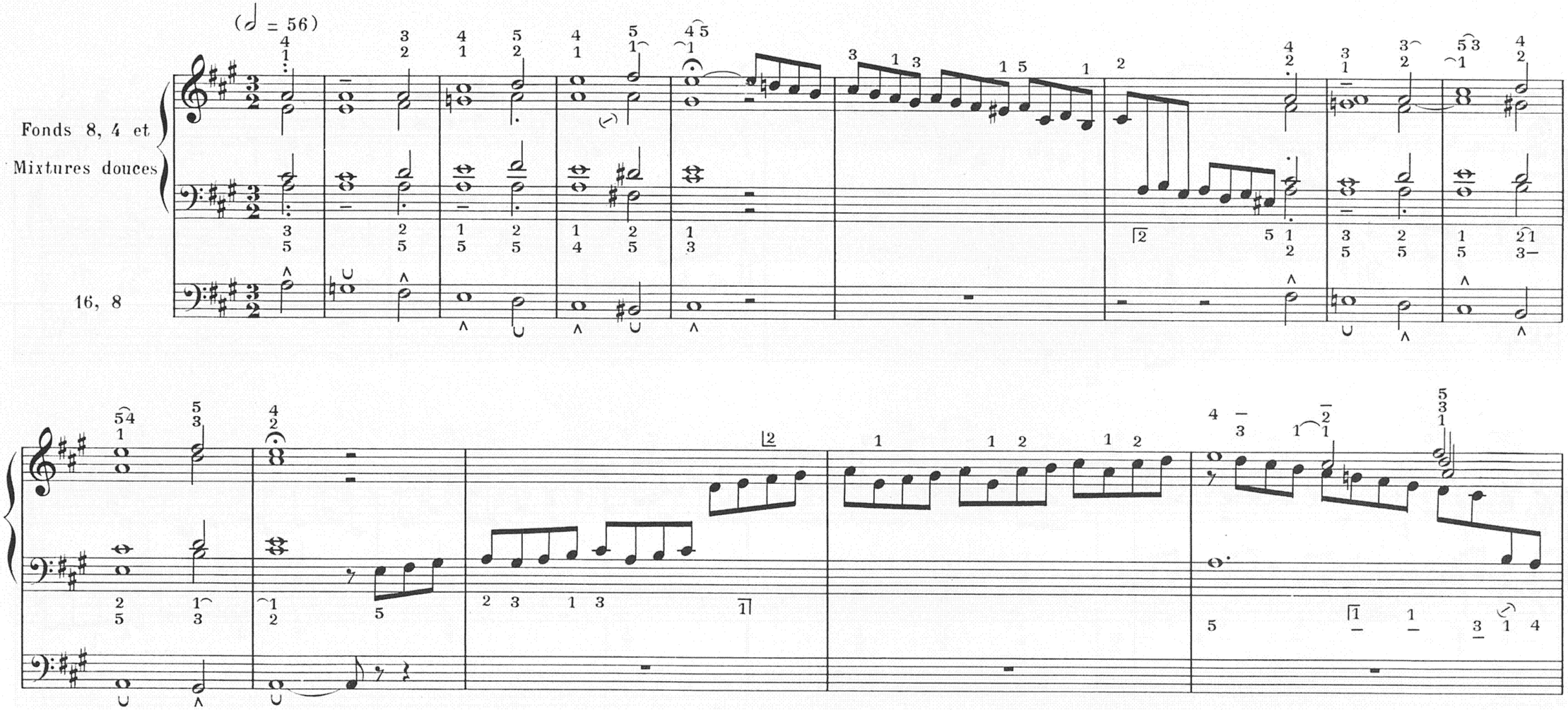

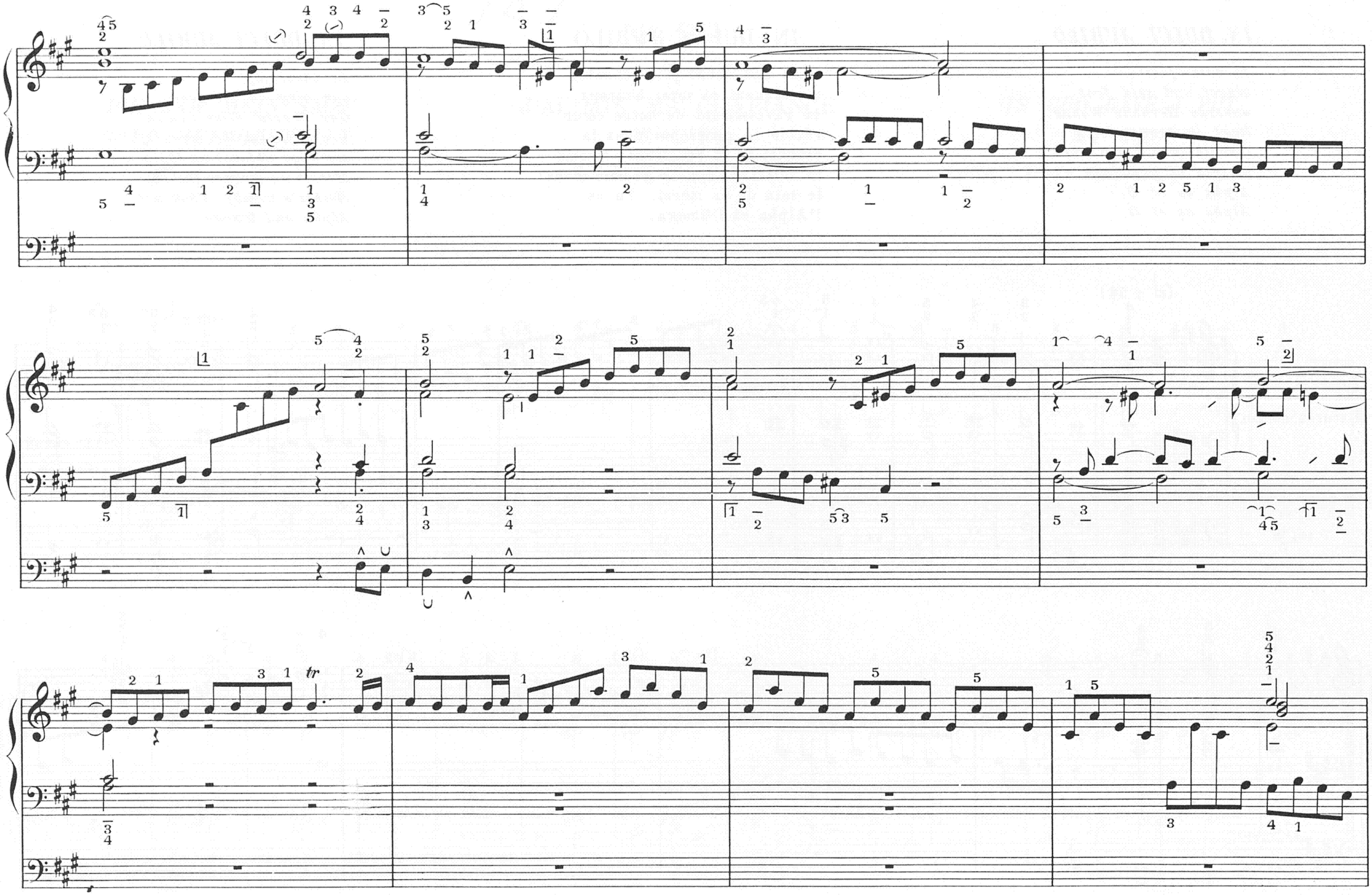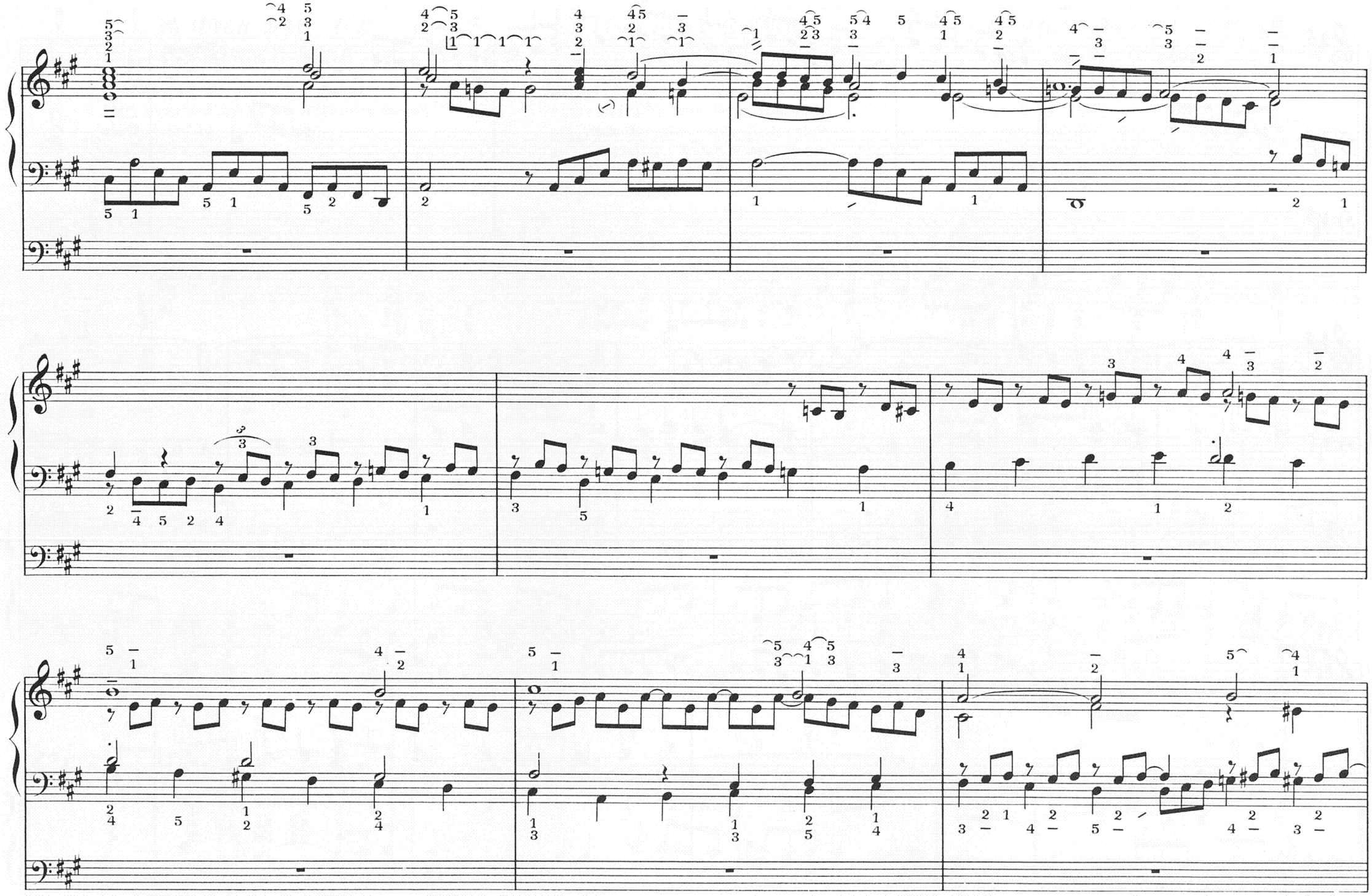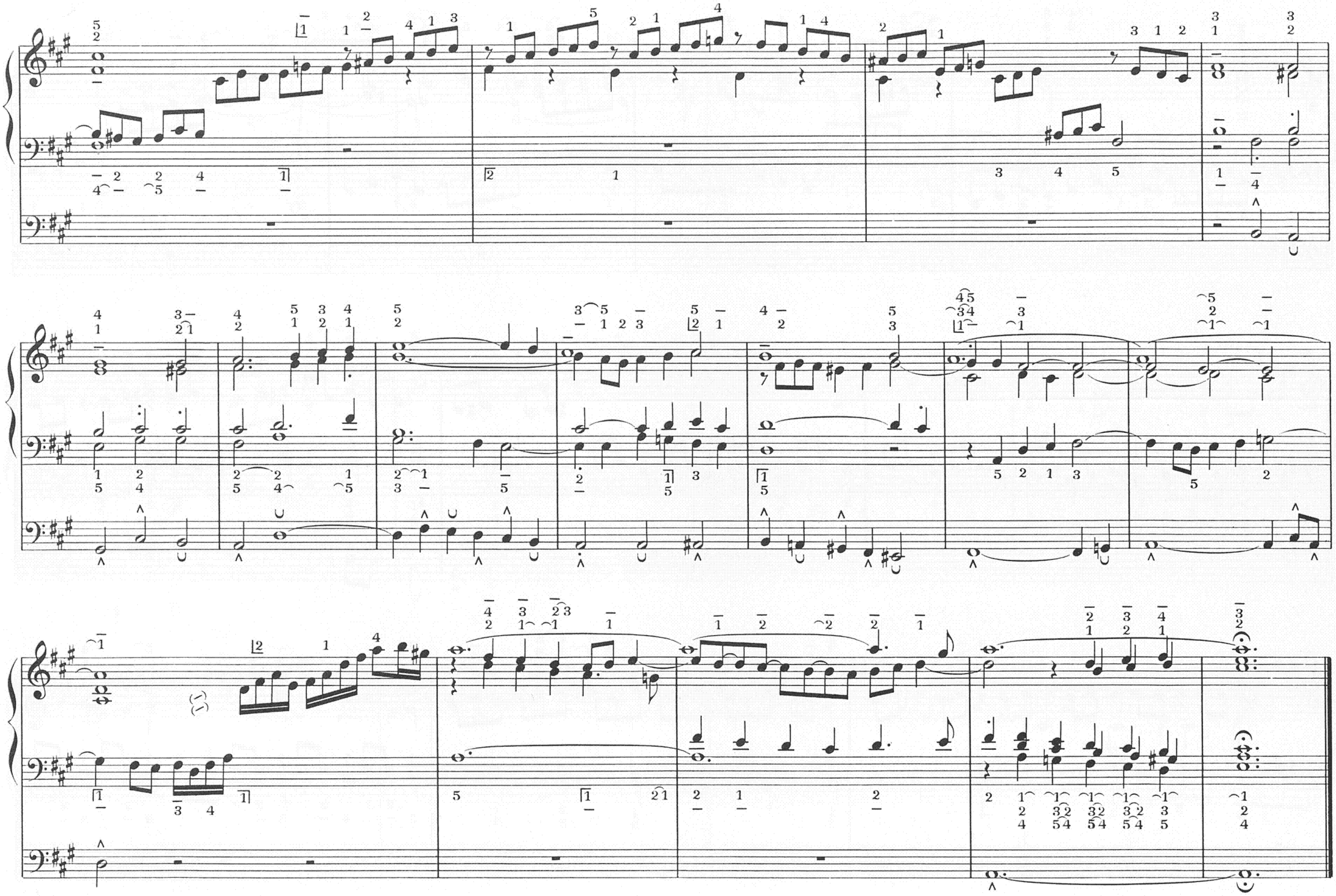
tr