AUGENER'S EDITION

BEETHOVEN

PIANO CONCERTOS

THE PIANO SOLO PART

Edited by Thomas F. Dunhill

WITH A COMPRESSED SCORE
OF THE ORCHESTRAL ACCOMPANIMENT
FOR USE ON A SECOND PIANO

ARRANGED BY

ADAM CARSE

6694a Op. 15. CONCERTO No. 1 in C
6694b Op. 19. CONCERTO No. 2 in B flat
6694c Op. 37. CONCERTO No. 3 in C minor
6694d Op. 58. CONCERTO No. 4 in G
6694e Op. 73. CONCERTO No. 5 in E flat

AUGENER

LONDON,

CONCERTO No.4

The Second Piano part
arranged by Adam Carse *

Allegro moderato

Beethoven. Op.58

PIANO I
(Solo)

p dolce

sf

PIANO II
(Orchestra)

Allegro moderato

Strgs. *pp*

sf

pp

p

cresc.

* *Copyright 1935, by Augener Ltd.*

Augener's Edition
Printed in England

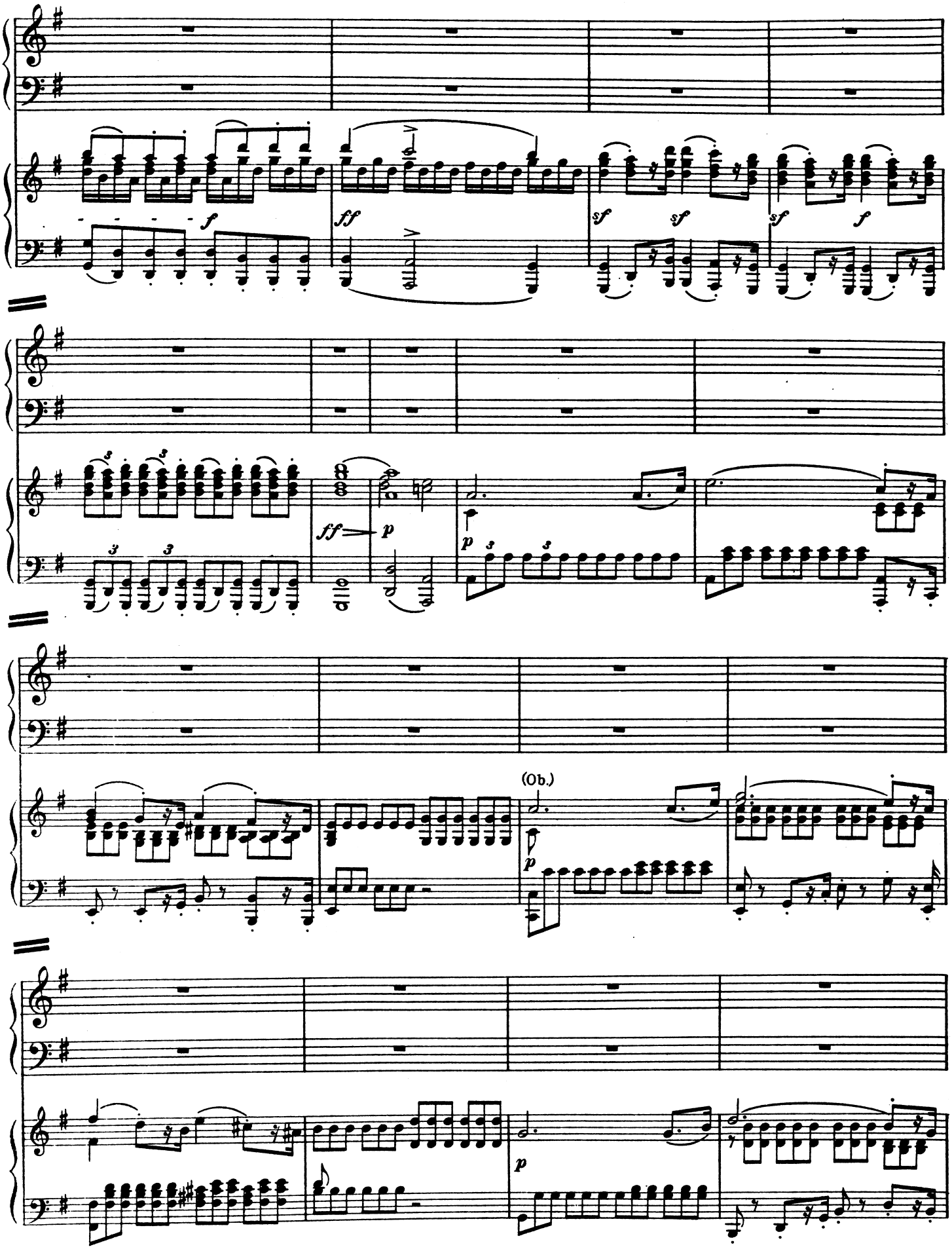
f
ff
sf
sf
sf
f
ff
p
p
(Ob.)
p
p

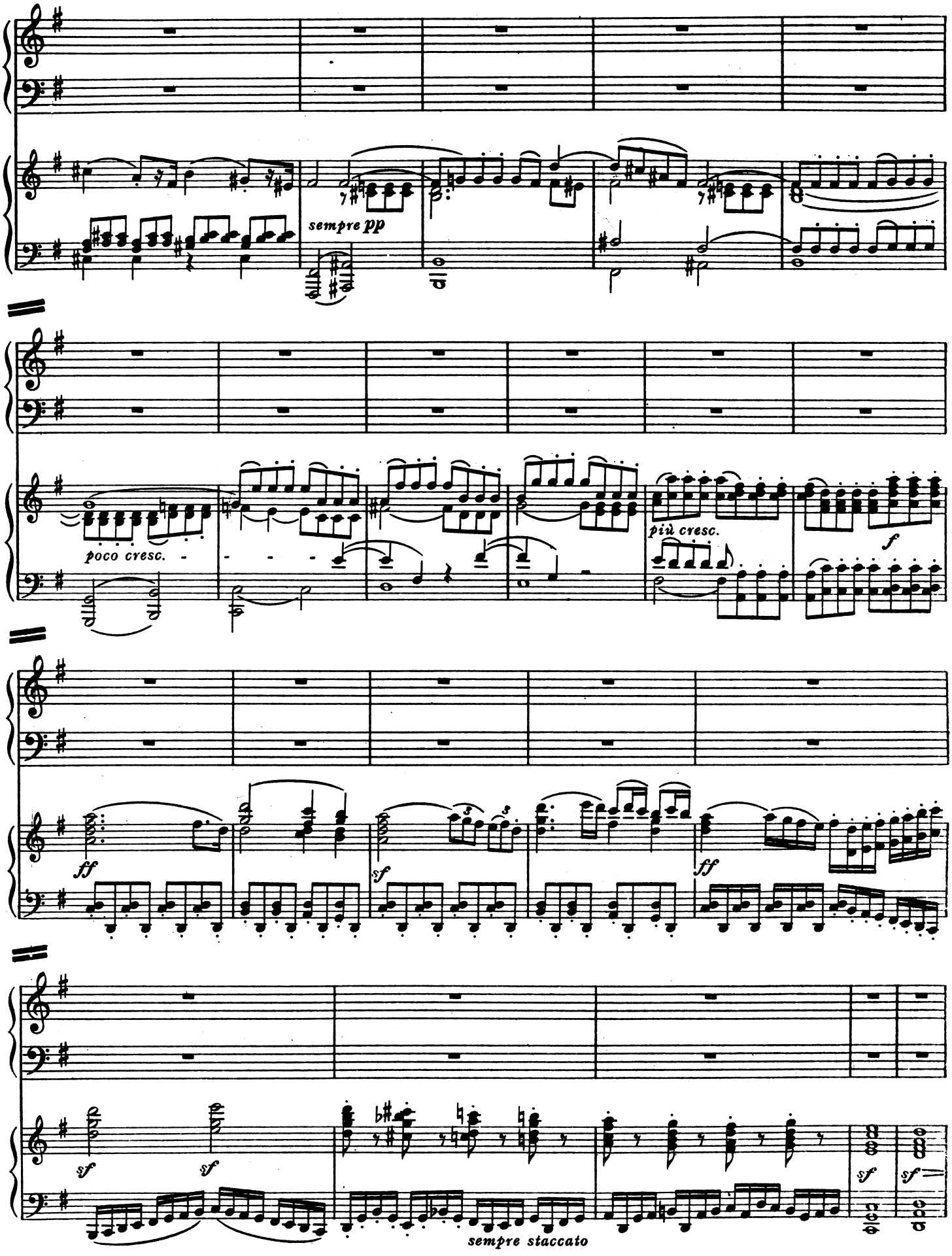
sempre pp
poco cresc.
più cresc.
f
ff
sf
sempre staccato

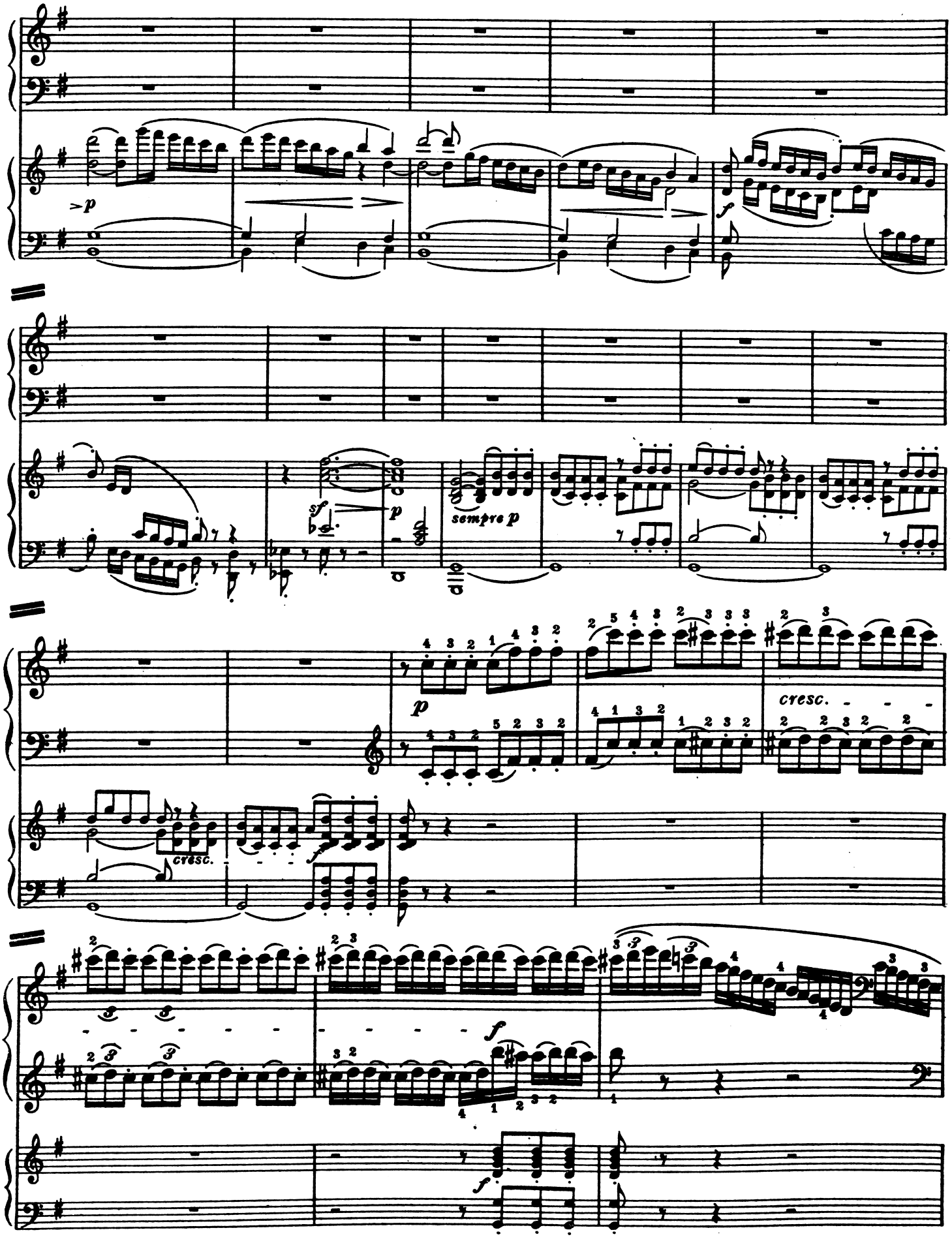
sempre p
cresc.
cresc.

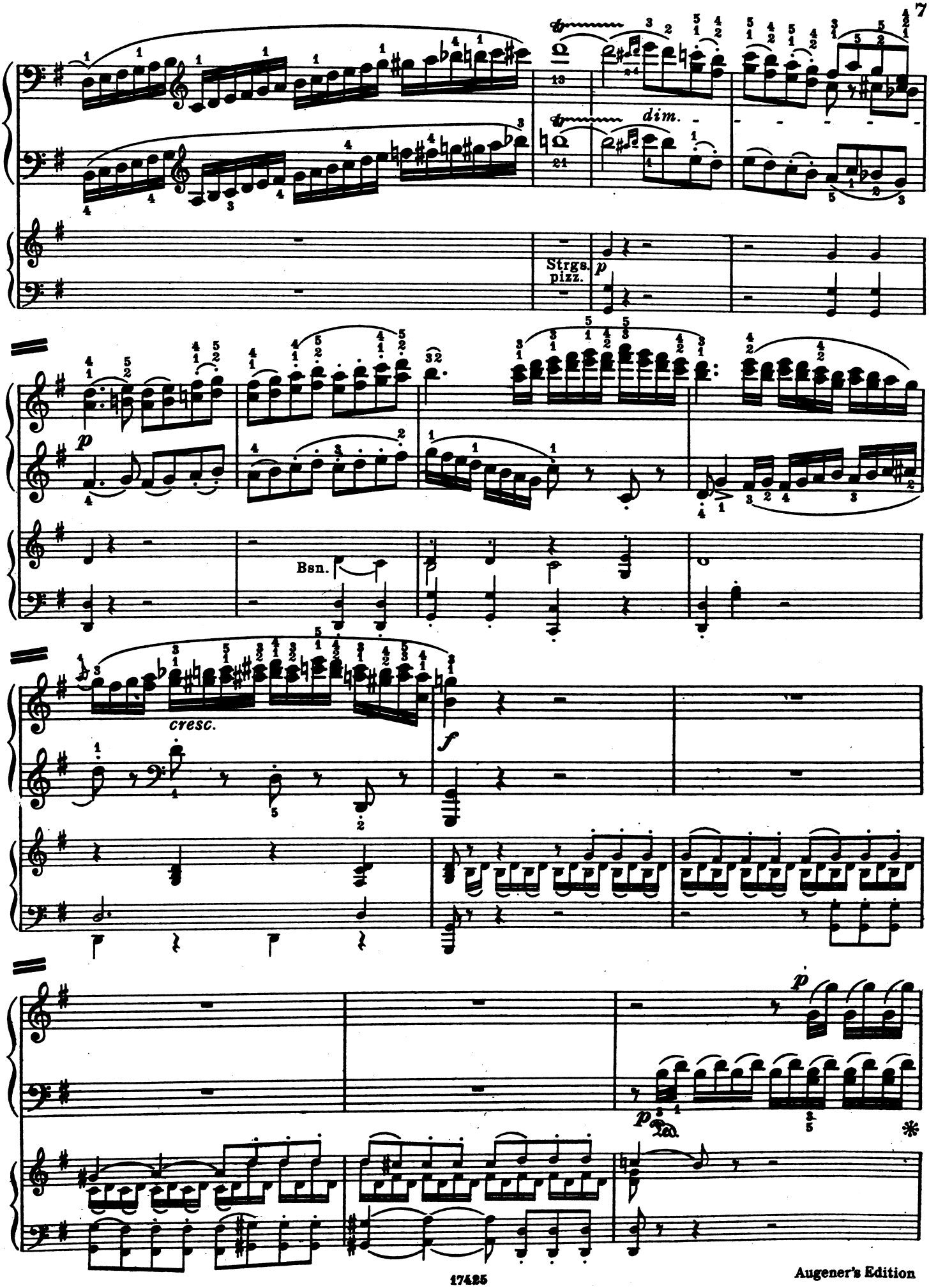
dim.
Strgs.
pizz.
p
Bsn.
cresc.
f
p
Ped.
*

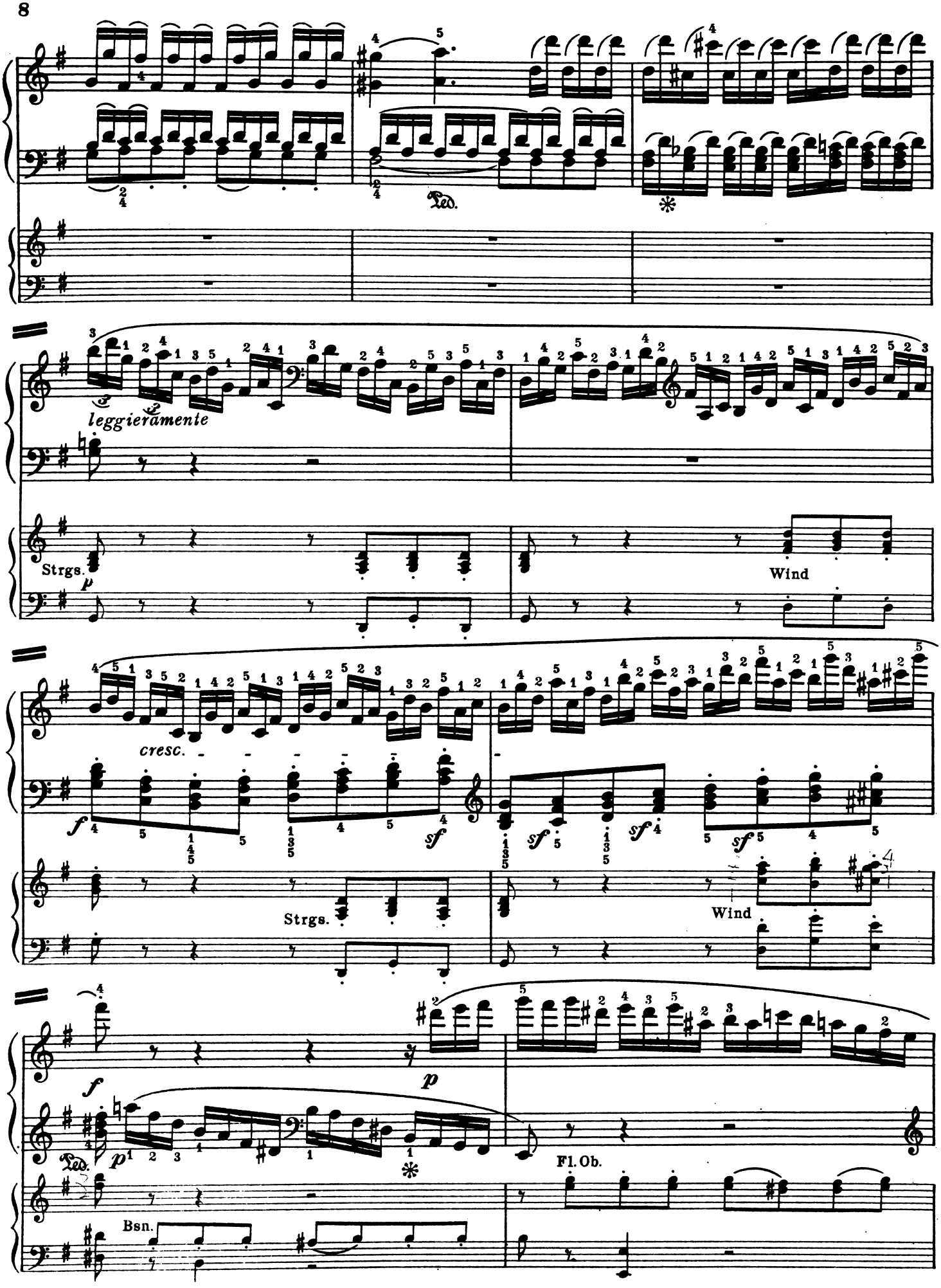
Ped.
leggieramente
Strgs.
p
Wind
cresc.
f
sf
Strgs.
Wind
f
p
Ped.
p
Fl. Ob.
Bsn.

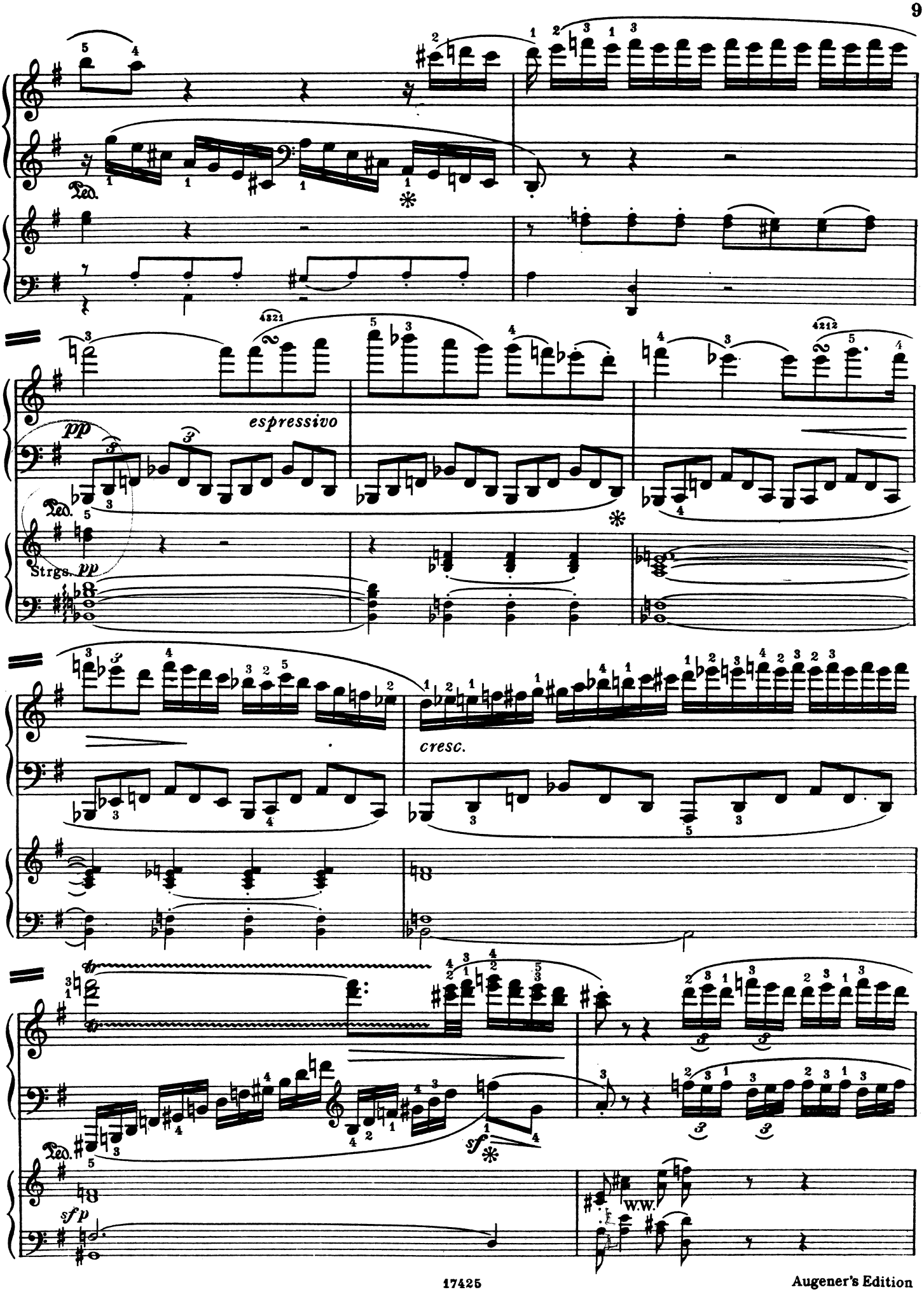
espressivo
pp
Strgs. pp
cresc.
sf
sf p
w.w.

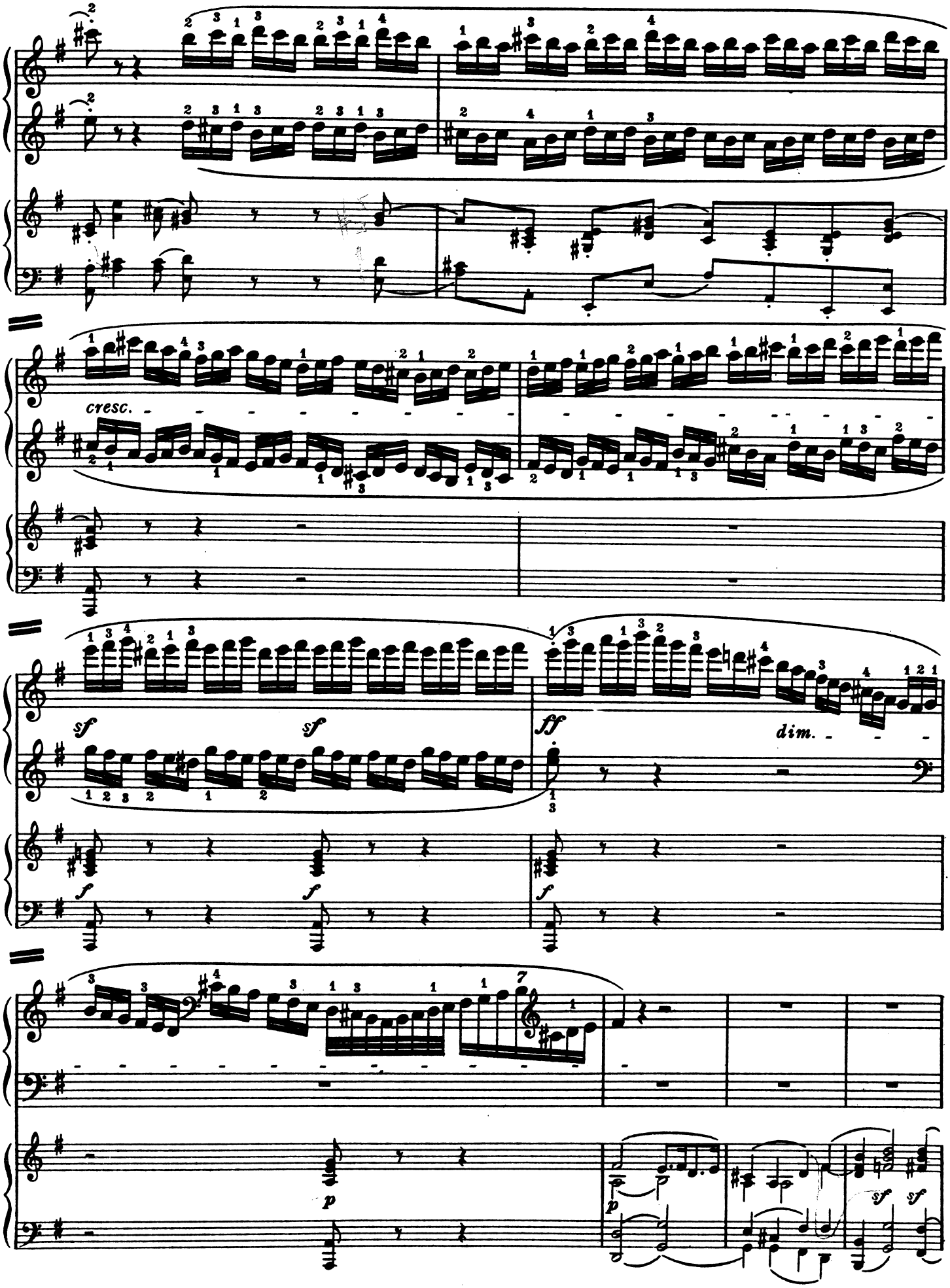
cresc.
sf
sf
ff
dim.
f
f
f
p
p
sf
sf

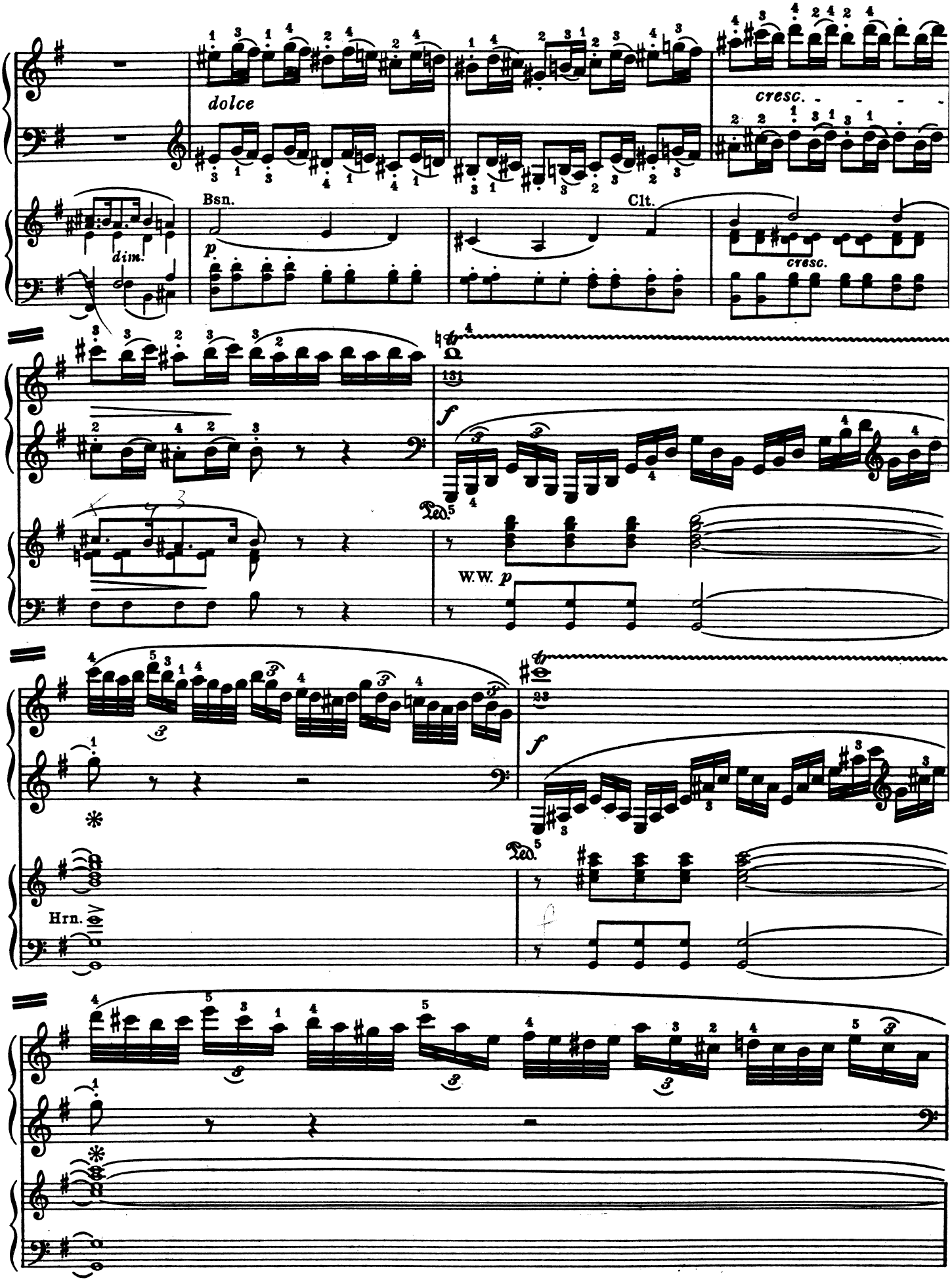
dolce
cresc.
Bsn.
Clt.
dim.
p
cresc.
131
f
Ped.
W.W. p
23
f
Ped.
Hrn.

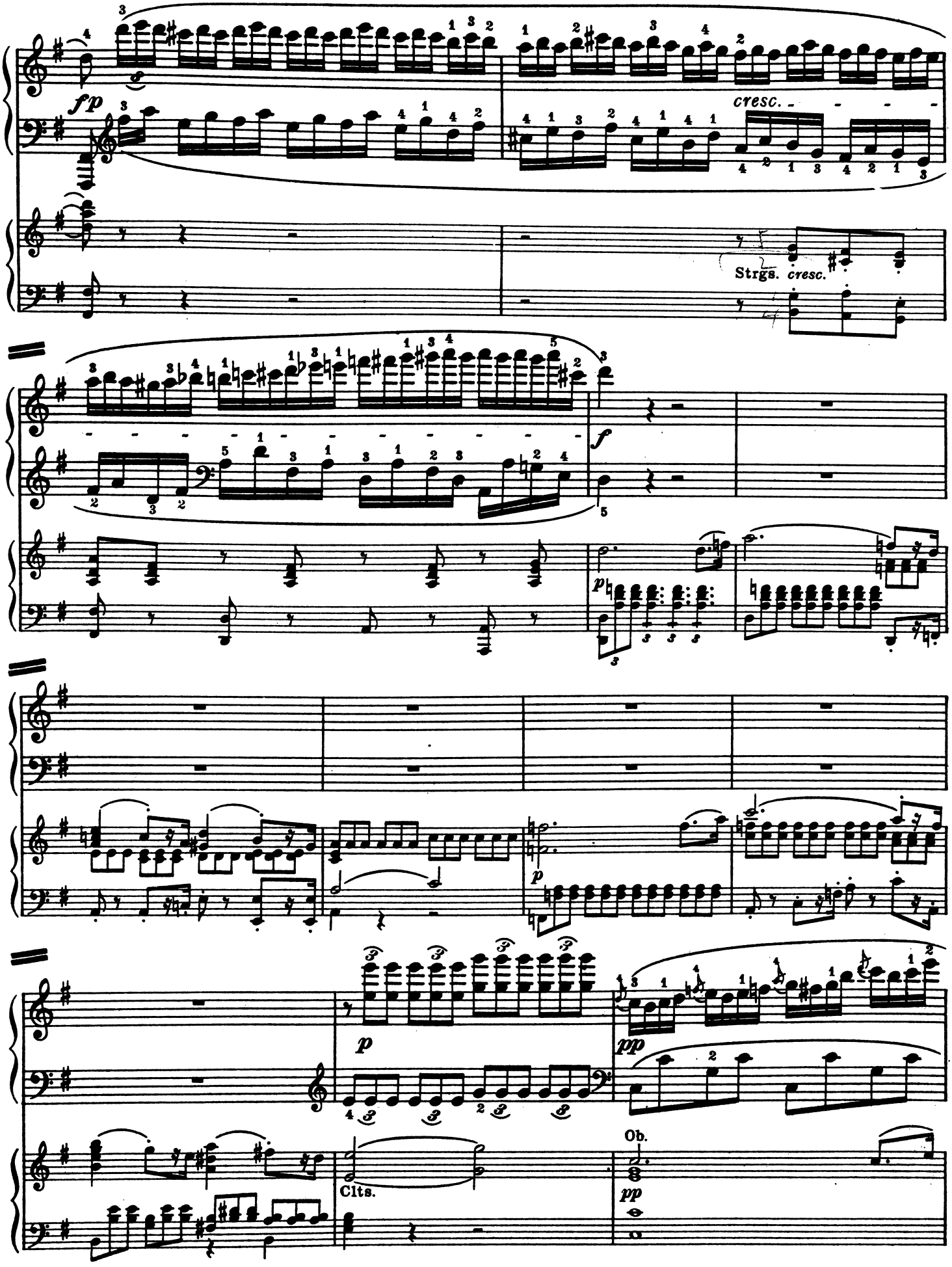
fp
cresc.
Strgs. cresc.
f
p
p
p
pp
Clts.
Ob.
pp

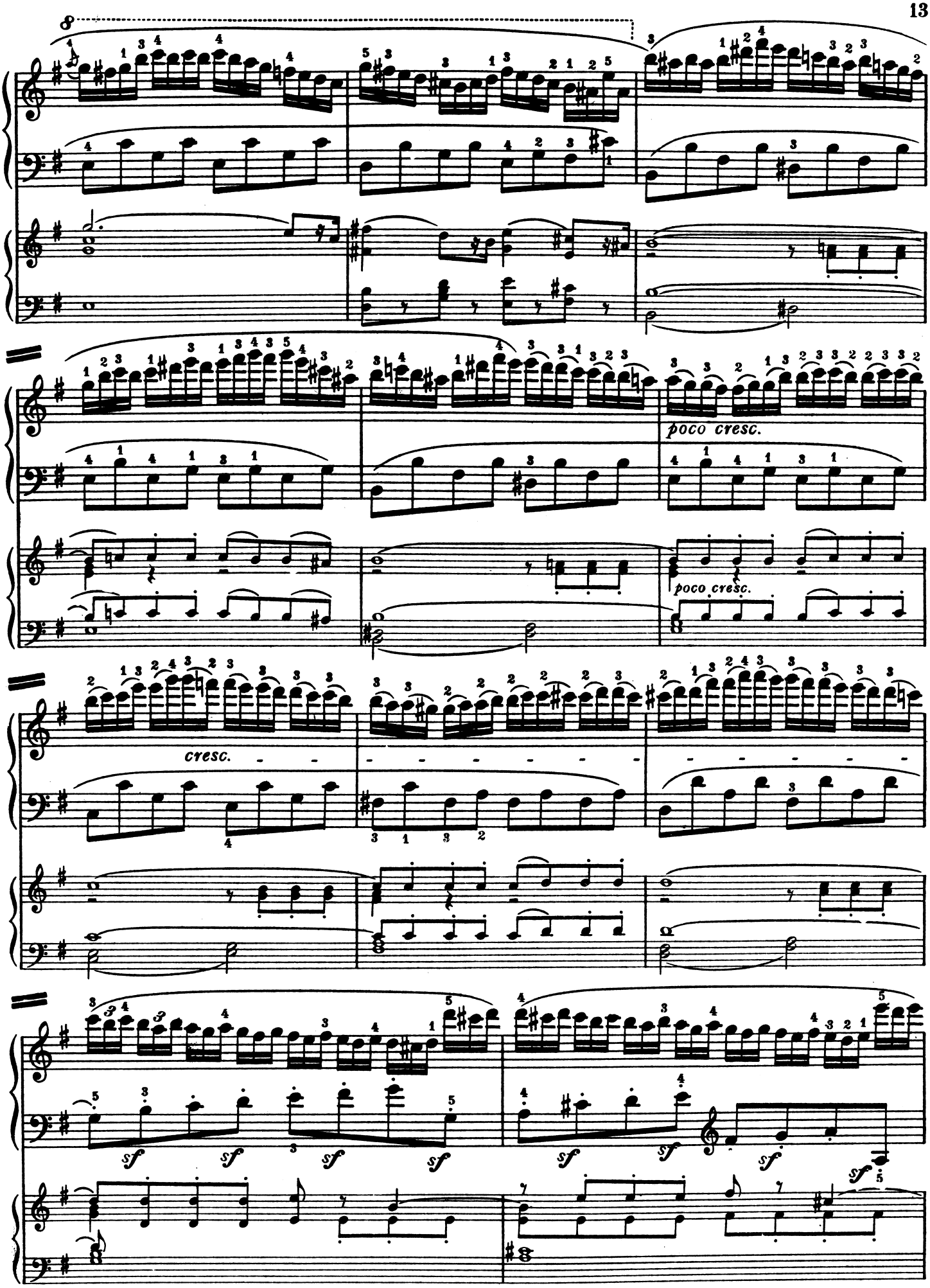
poco cresc.
poco cresc.
cresc.
sf

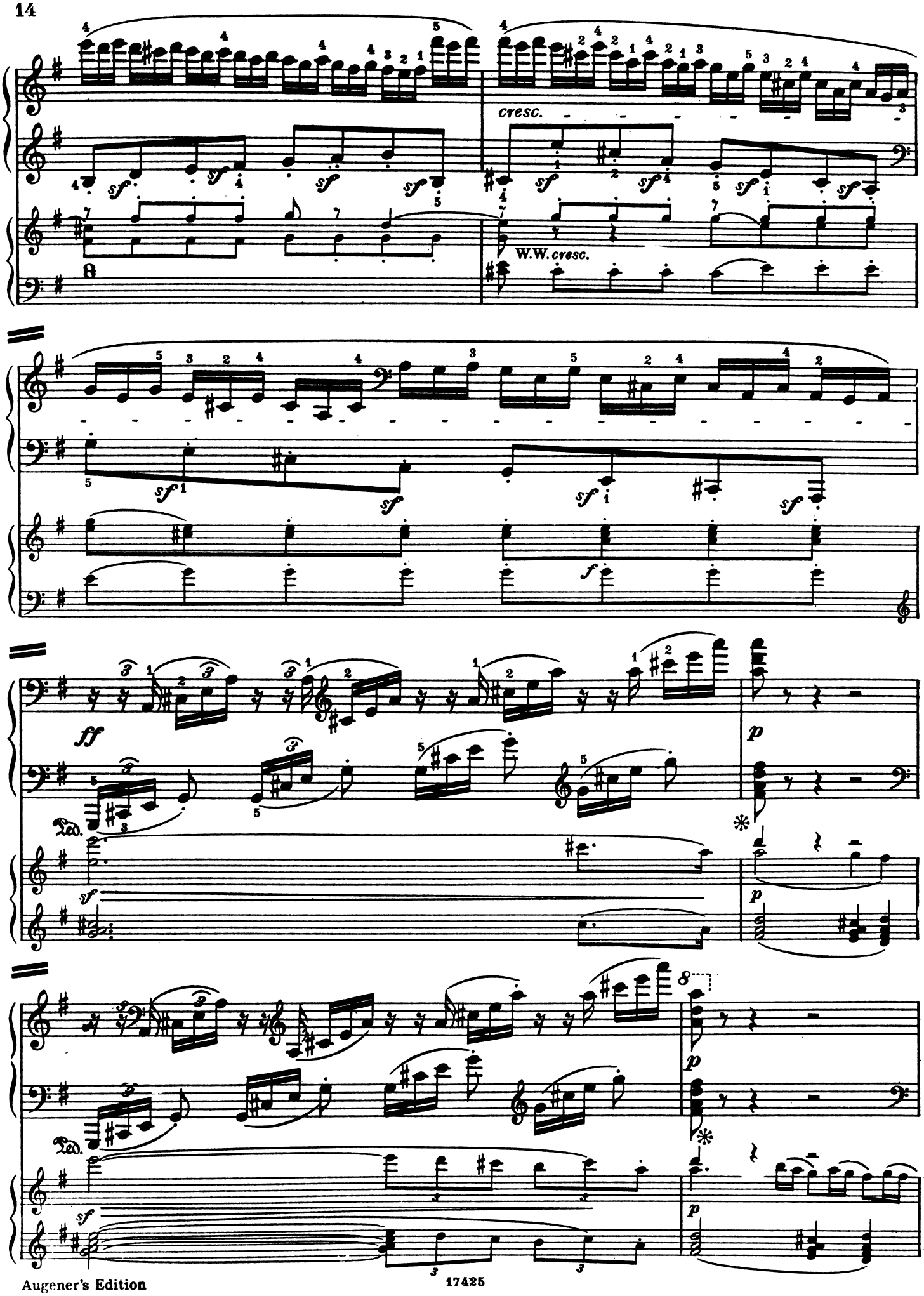
cresc.
W.W. cresc.
ff
p
Ped.
Ped.

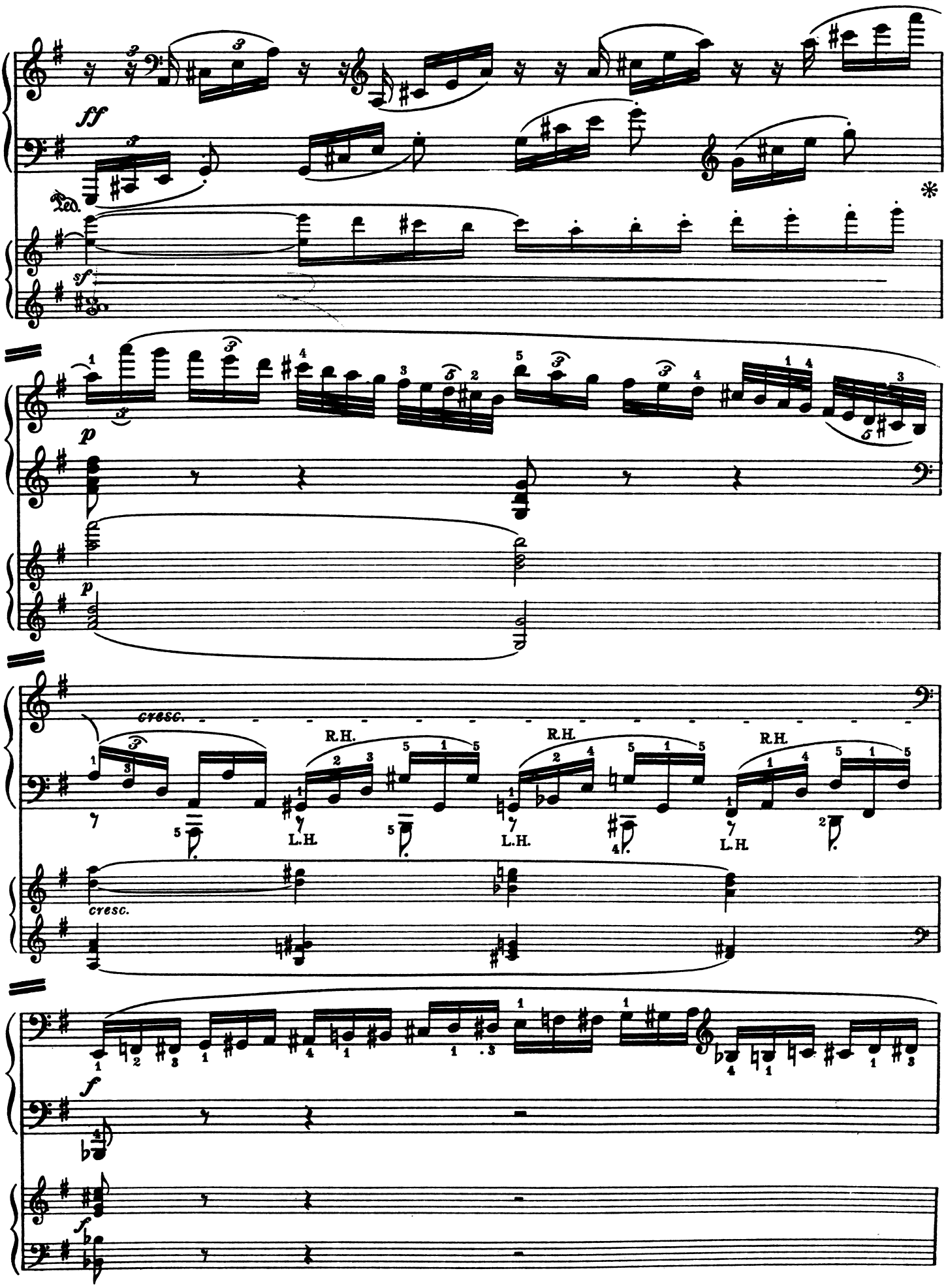
ff
Ped.
*
sf
p
p
cresc.
R.H.
L.H.
R.H.
L.H.
R.H.
L.H.
cresc.
f
f

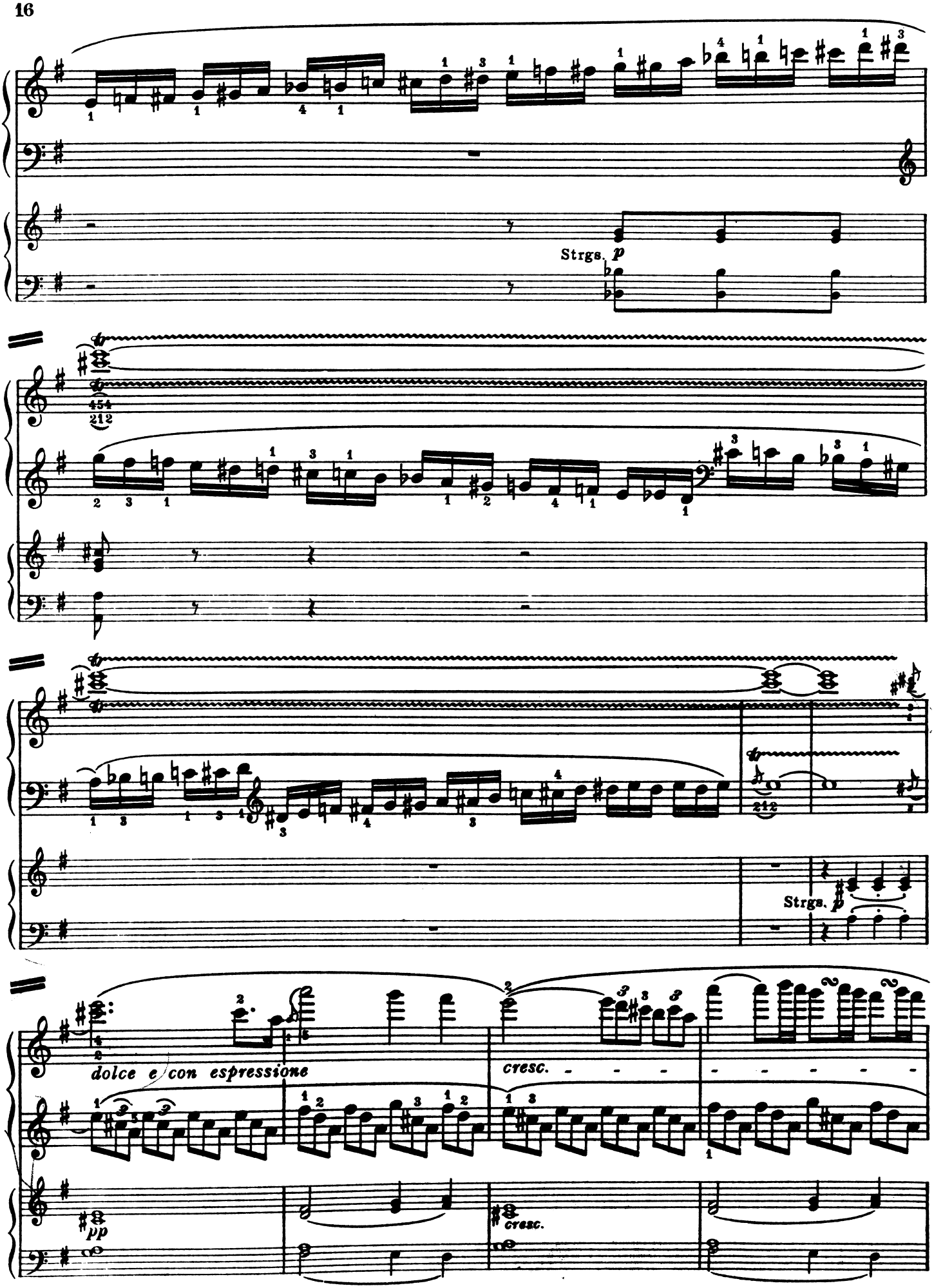
Strgs. p
Strgs. p
dolce e con espressione
cresc.
pp
cresc.

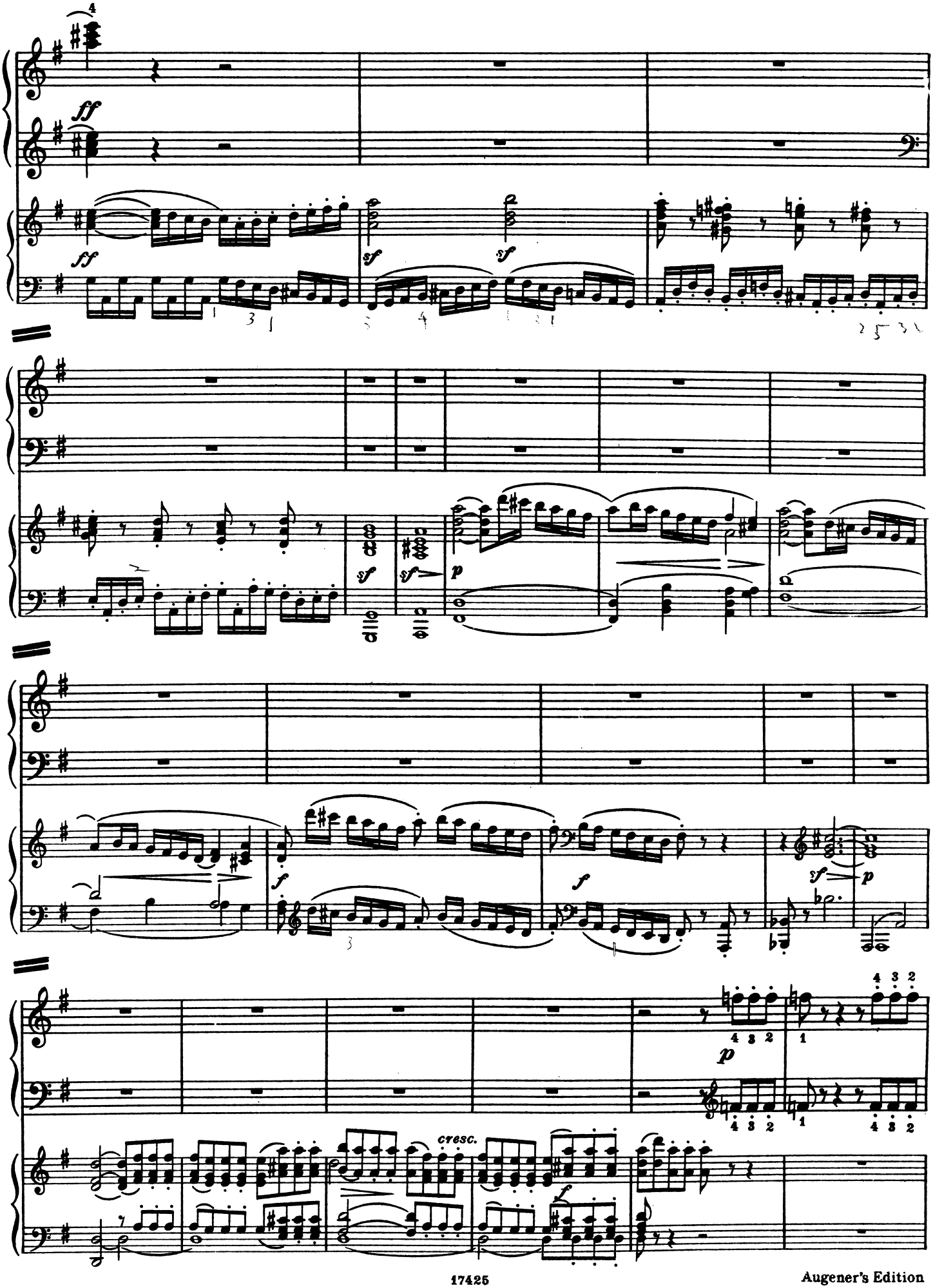
ff
ff
sf
sf
sf
sf
p
f
f
sf
p
p
cresc.
f

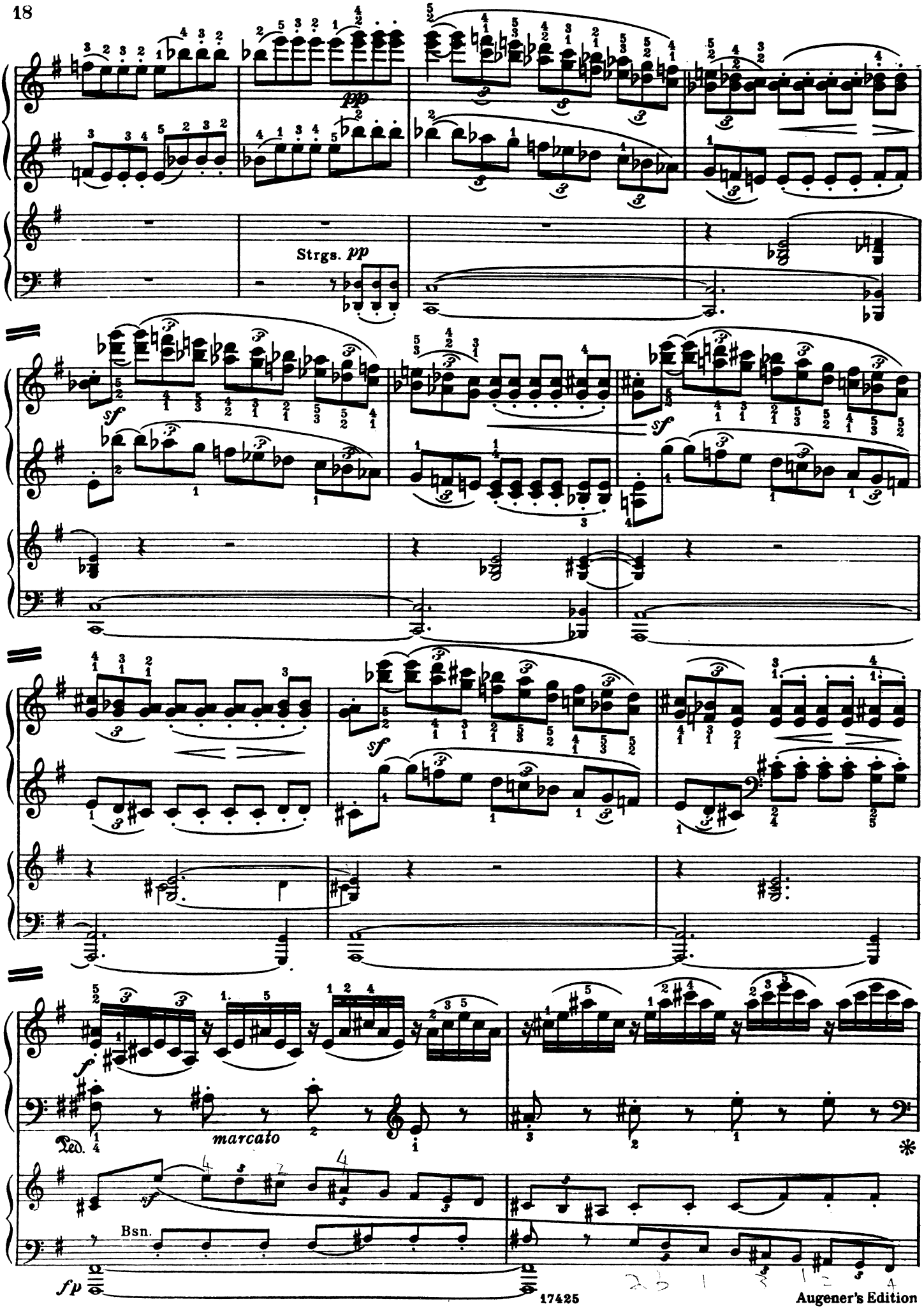

Augener's Edition

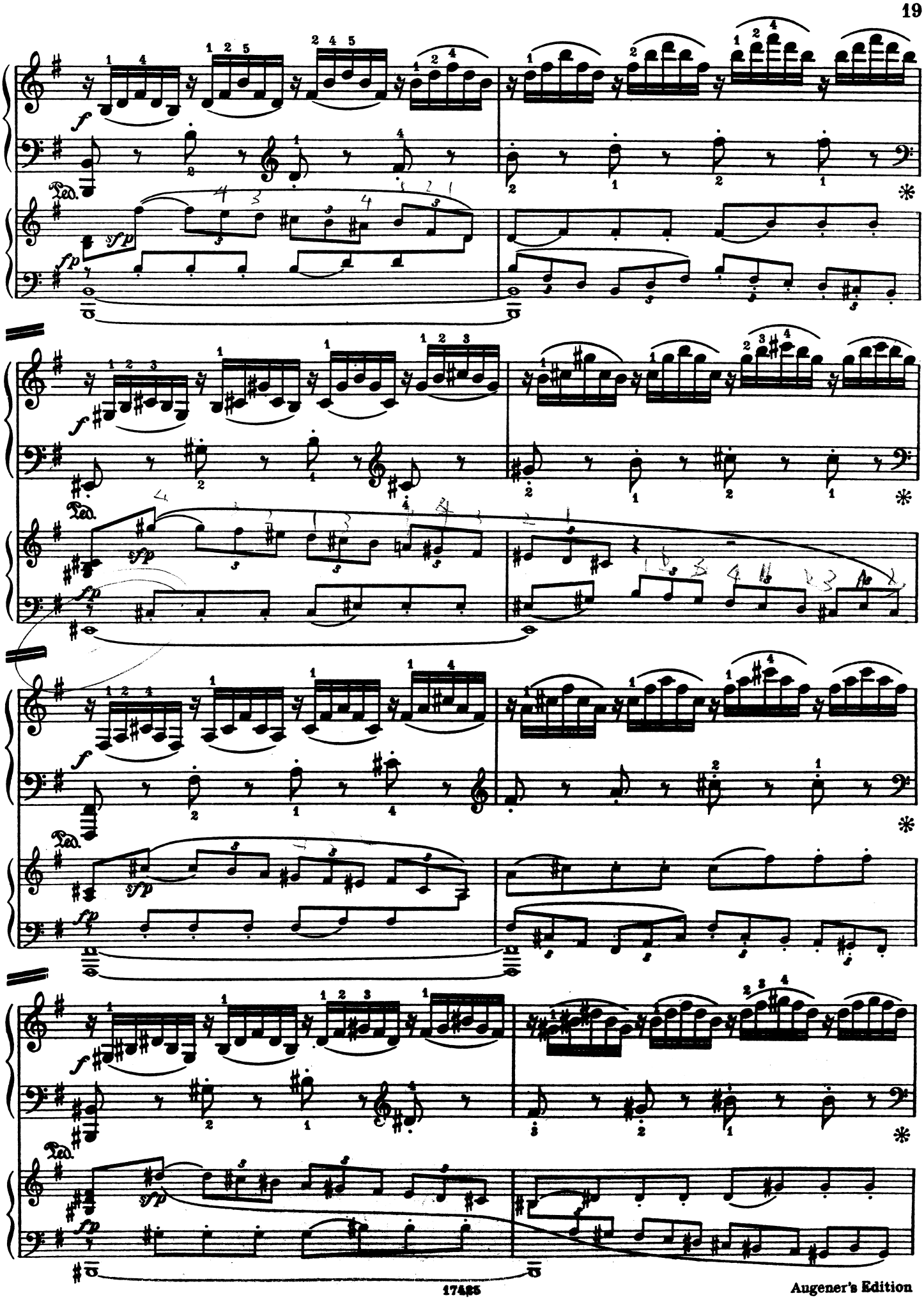
f
sfp
fp
Ped.
*

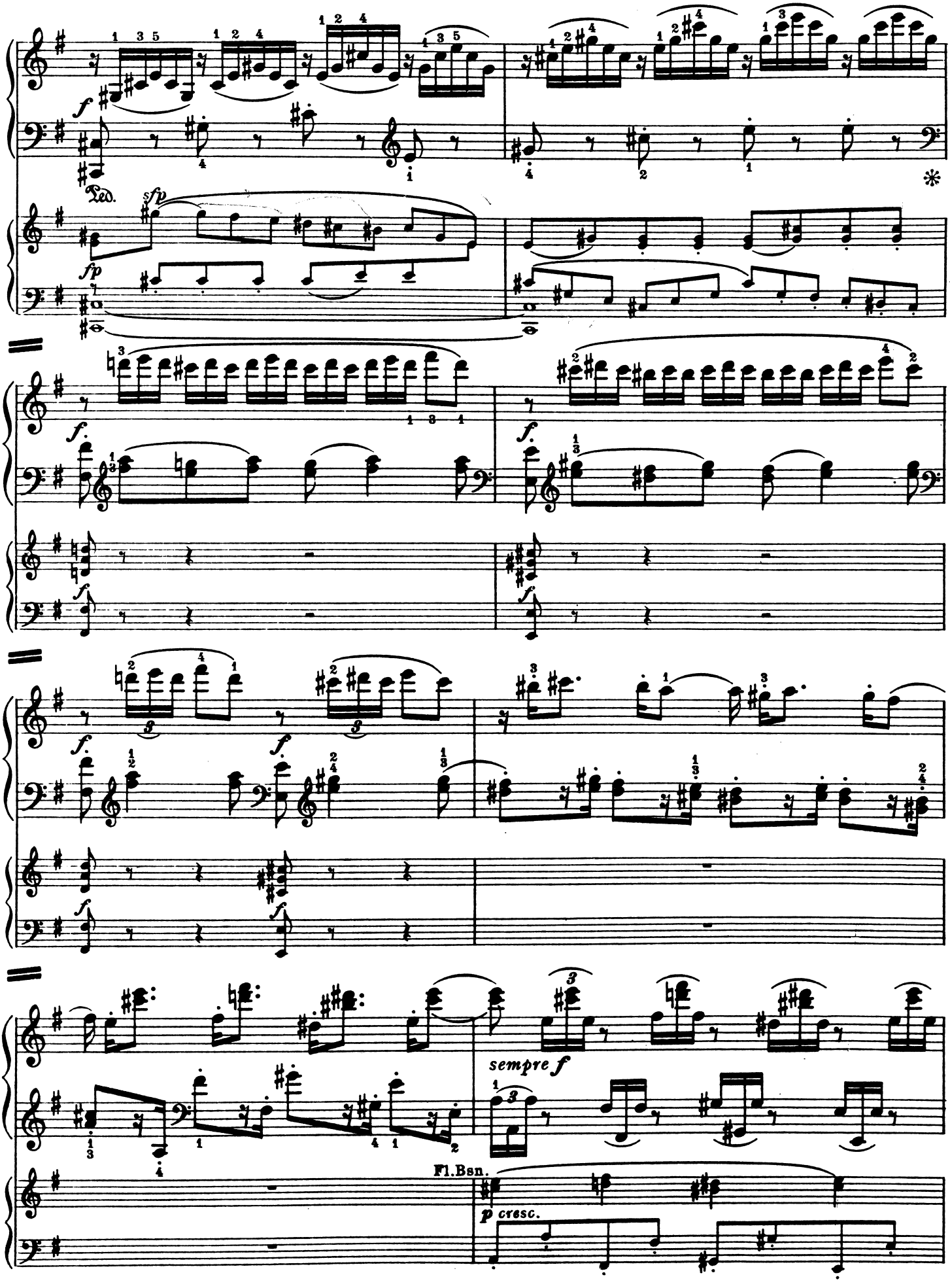
Ped.
sempre f
Fl.Bsn.
p cresc.

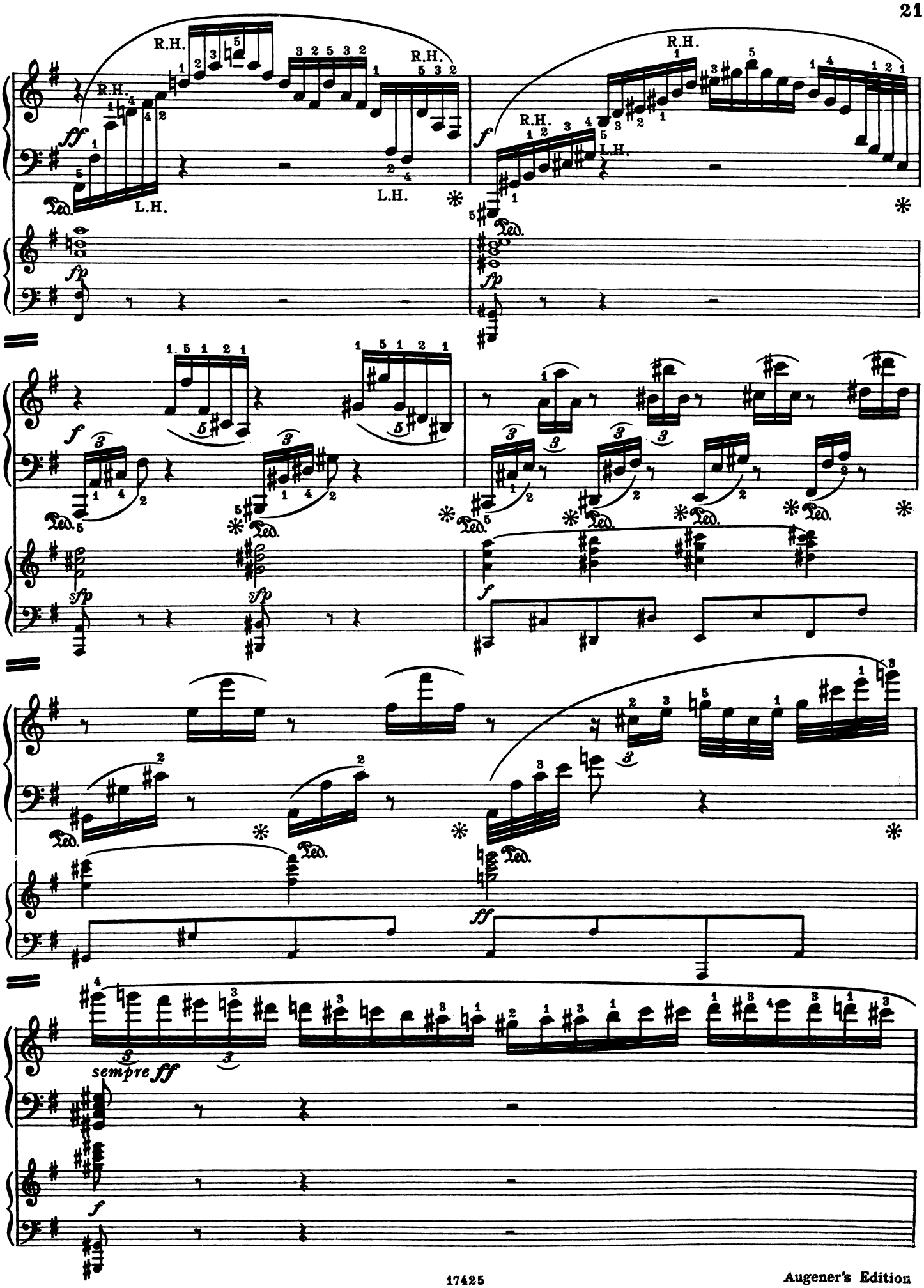
R.H.
L.H.
ff
fp
f
sfp
sempre ff

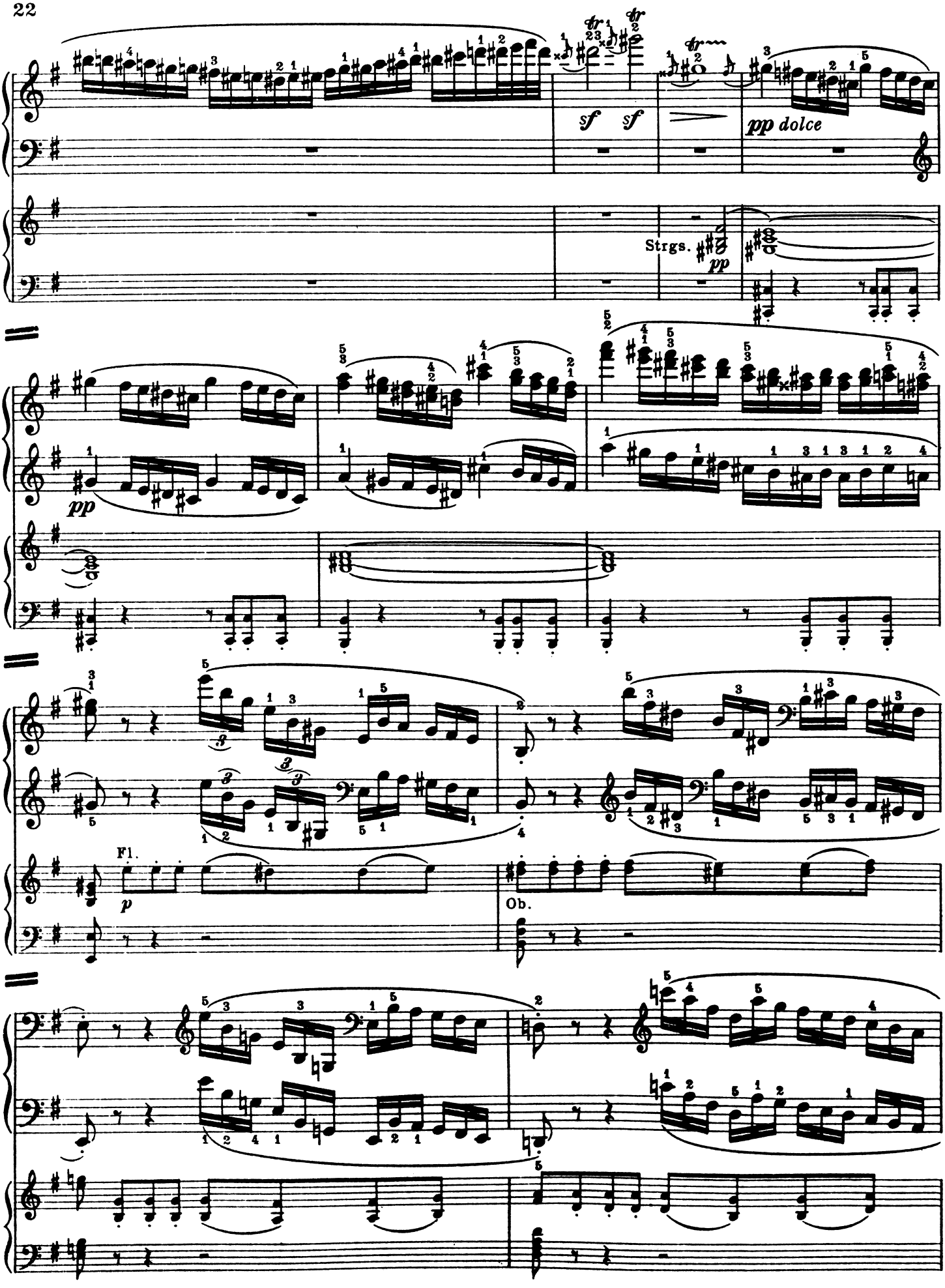
sf sf
pp dolce
Strgs.
pp
pp
Fl.
p
Ob.

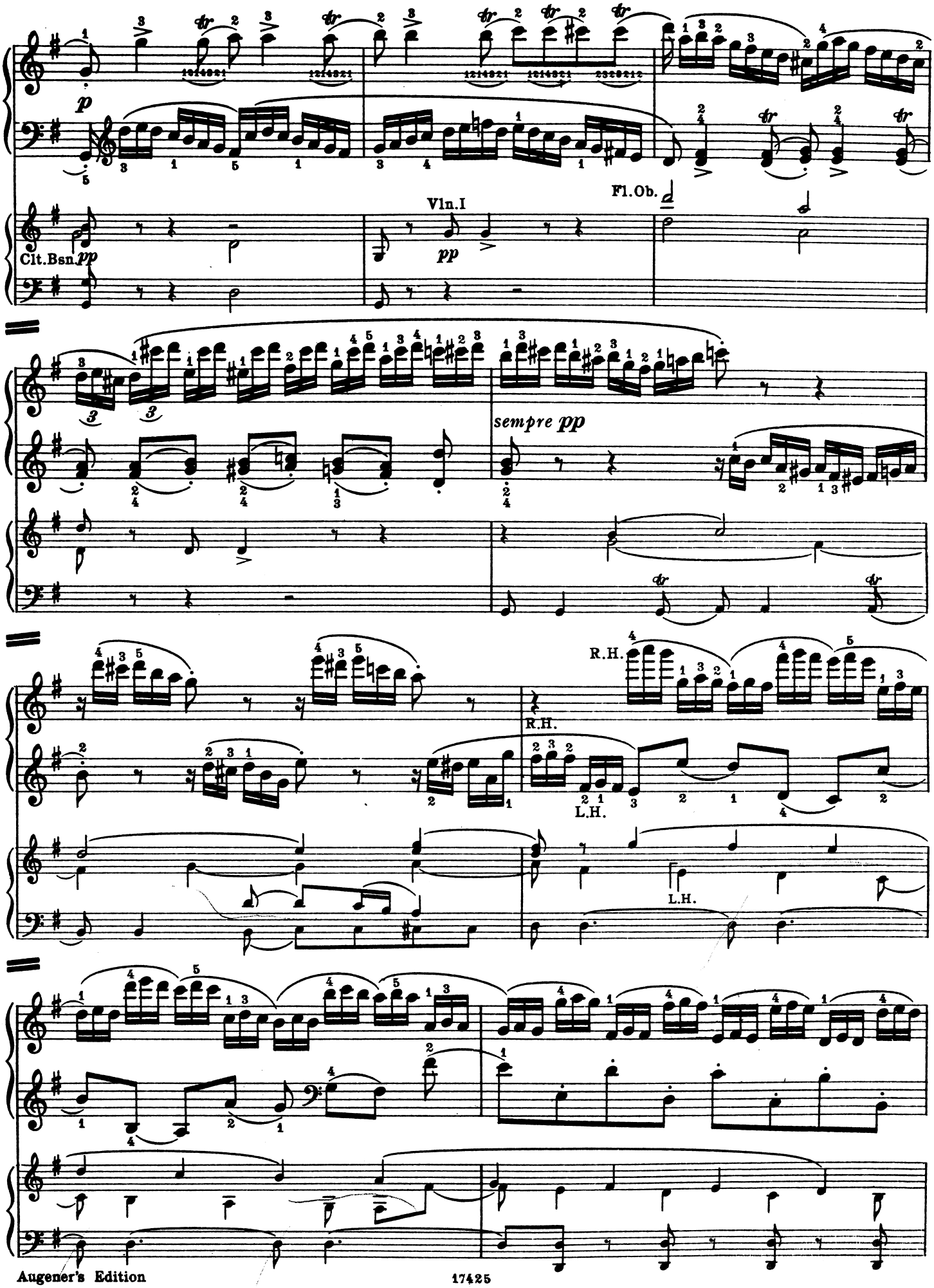
Clt.Bsn.
Vln.I
Fl.Ob.
sempre pp
R.H.
L.H.
R.H.
L.H.

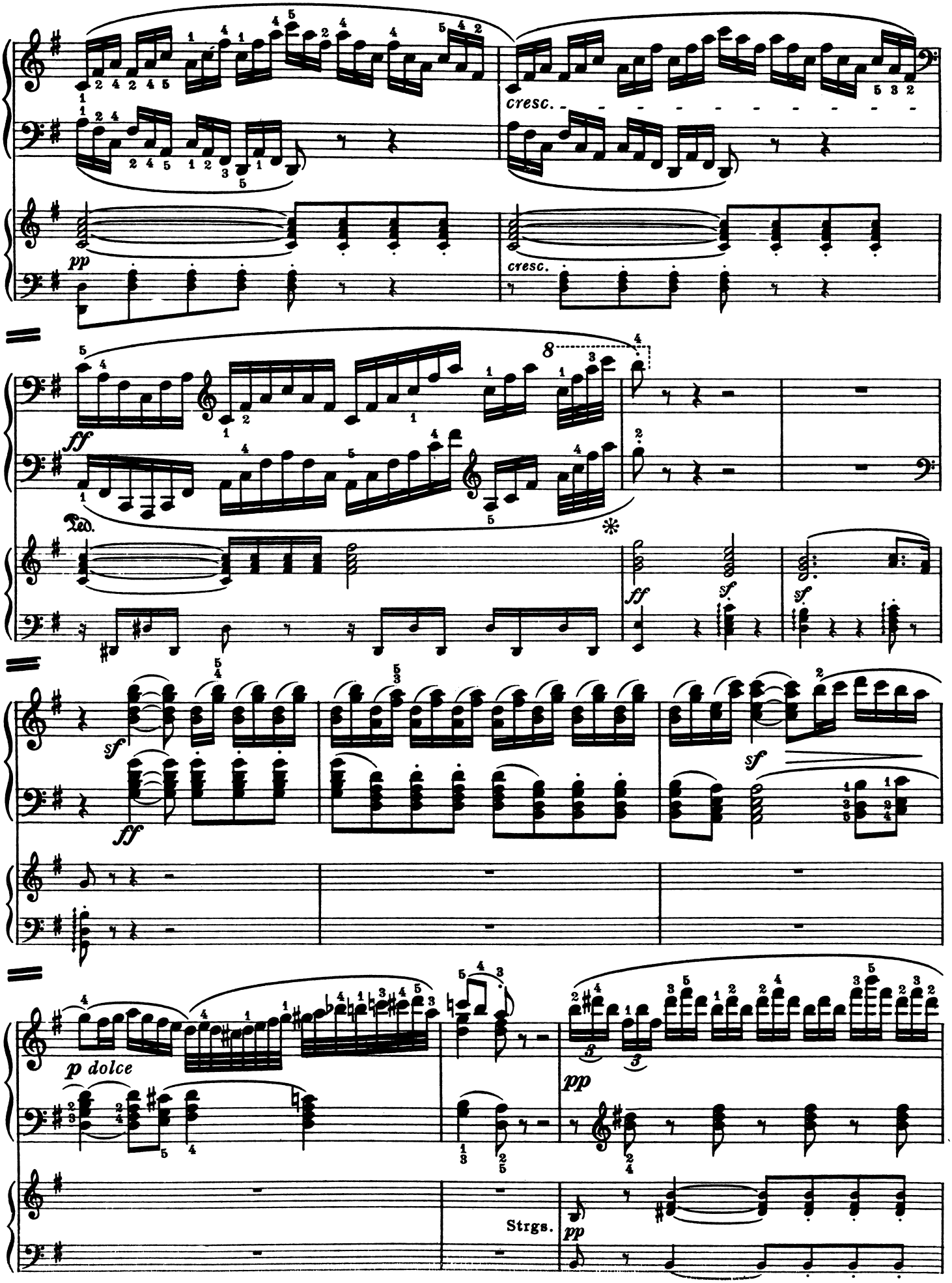
cresc.
pp
cresc.
ff
Ped.
*
ff
sf
sf
sf
sf
ff
p dolce
pp
Strgs.
pp

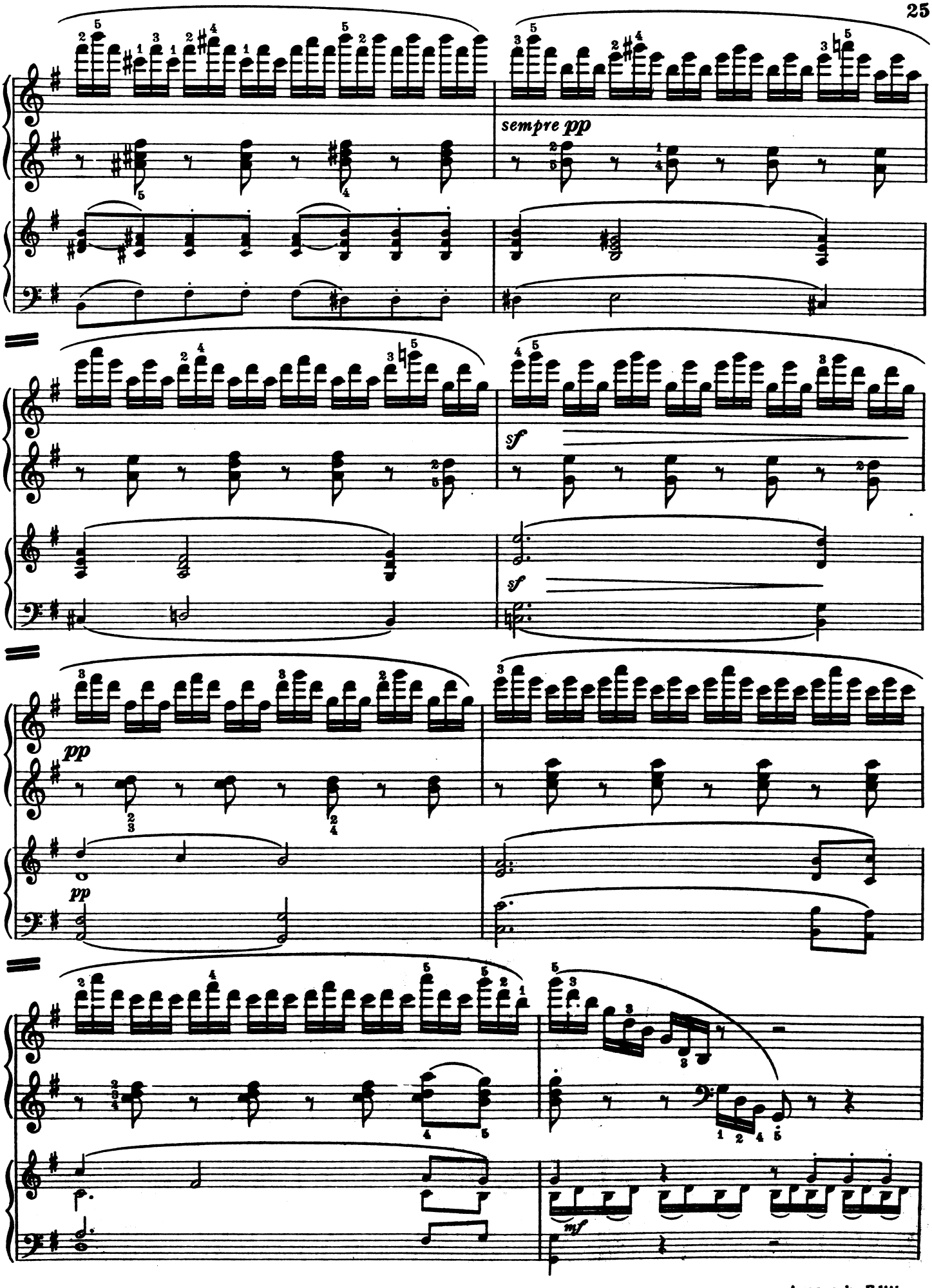
sempre pp
sf
sf
pp
pp
mf

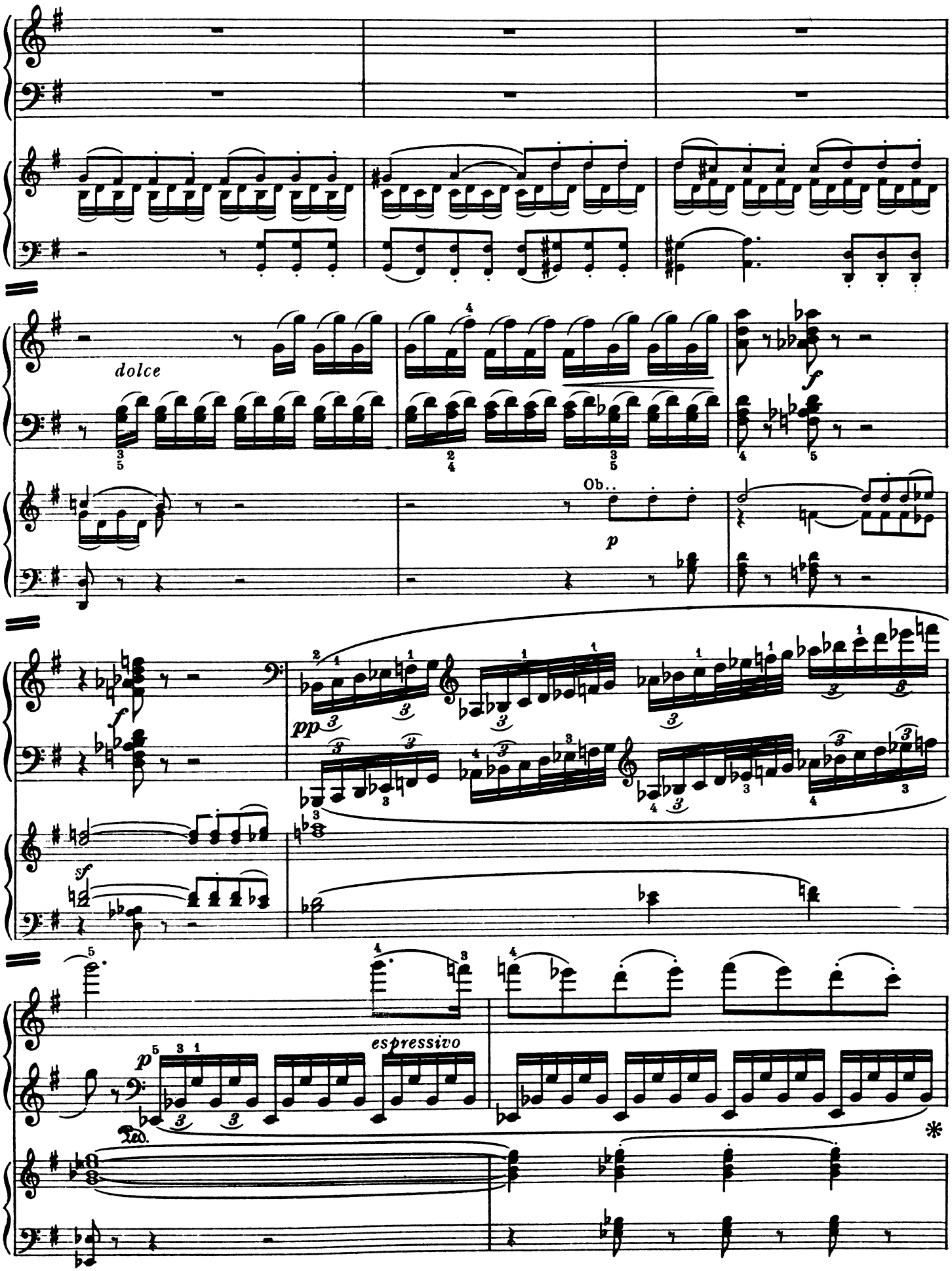
dolce
Ob..
espressivo

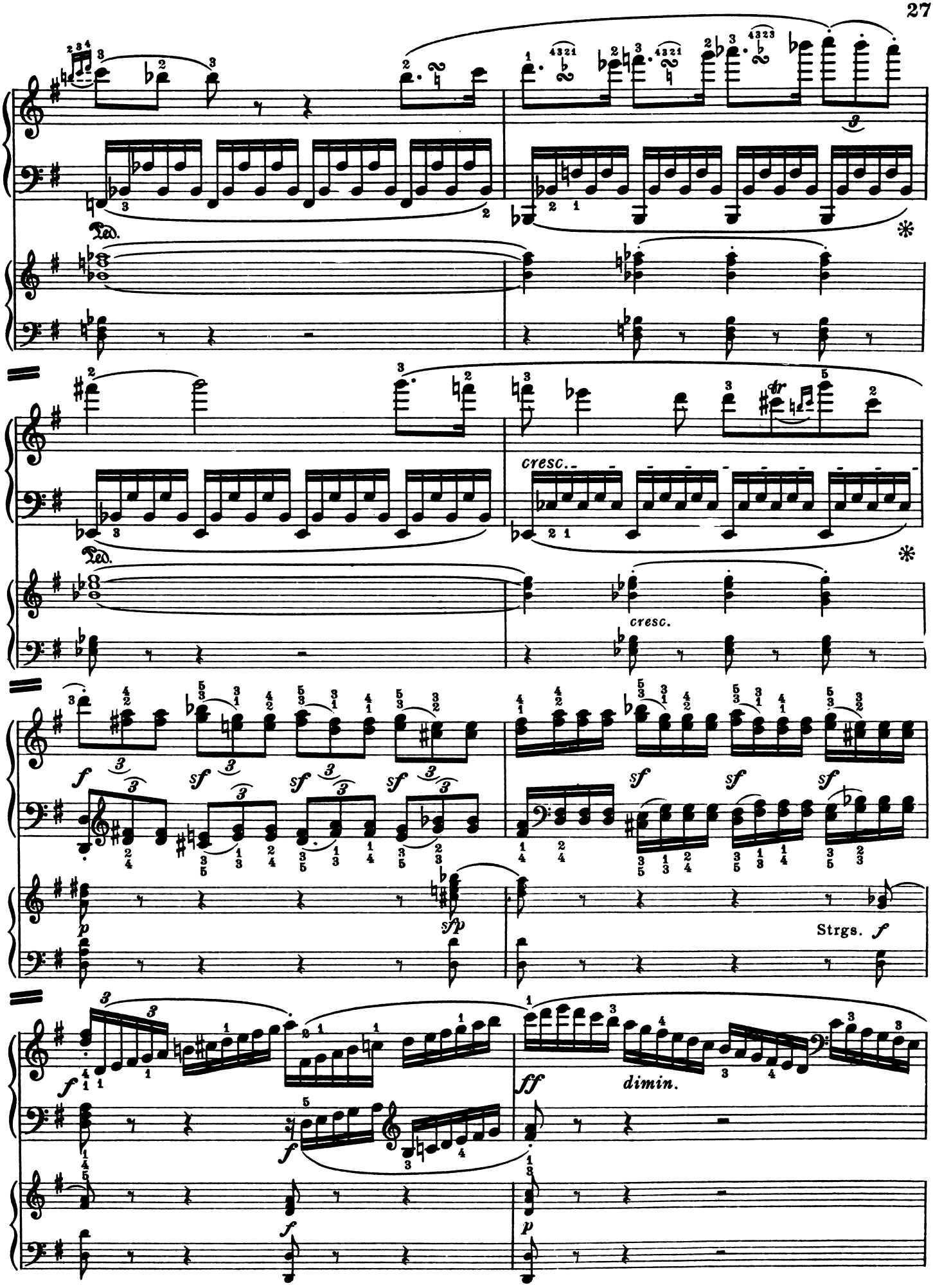
Ped.
cresc.
cresc.
Strgs. f
dimin.

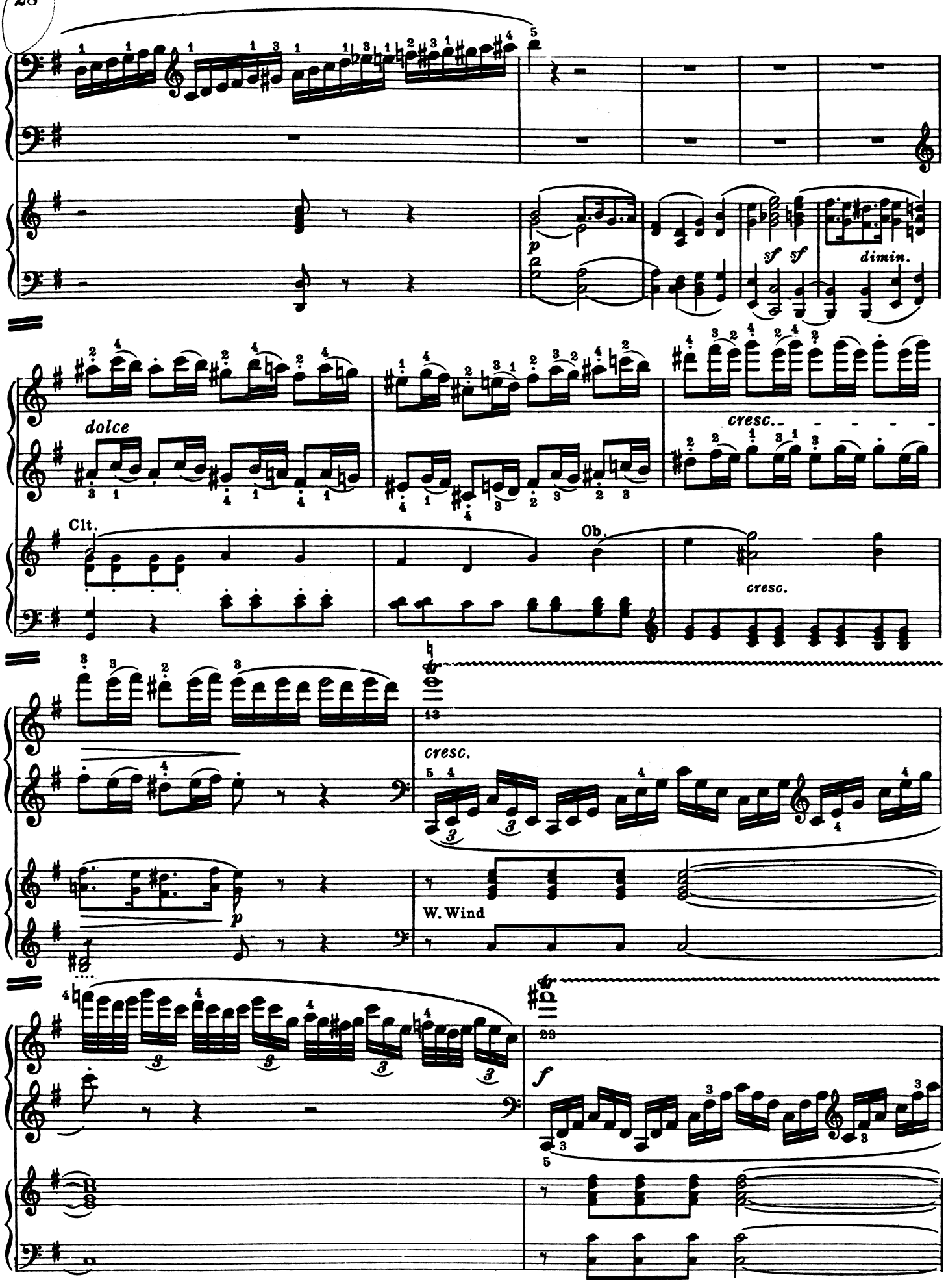
p
sf sf
dimin.
dolce
cresc.
Clt.
Ob.
cresc.
13
cresc.
p
W. Wind
23
f

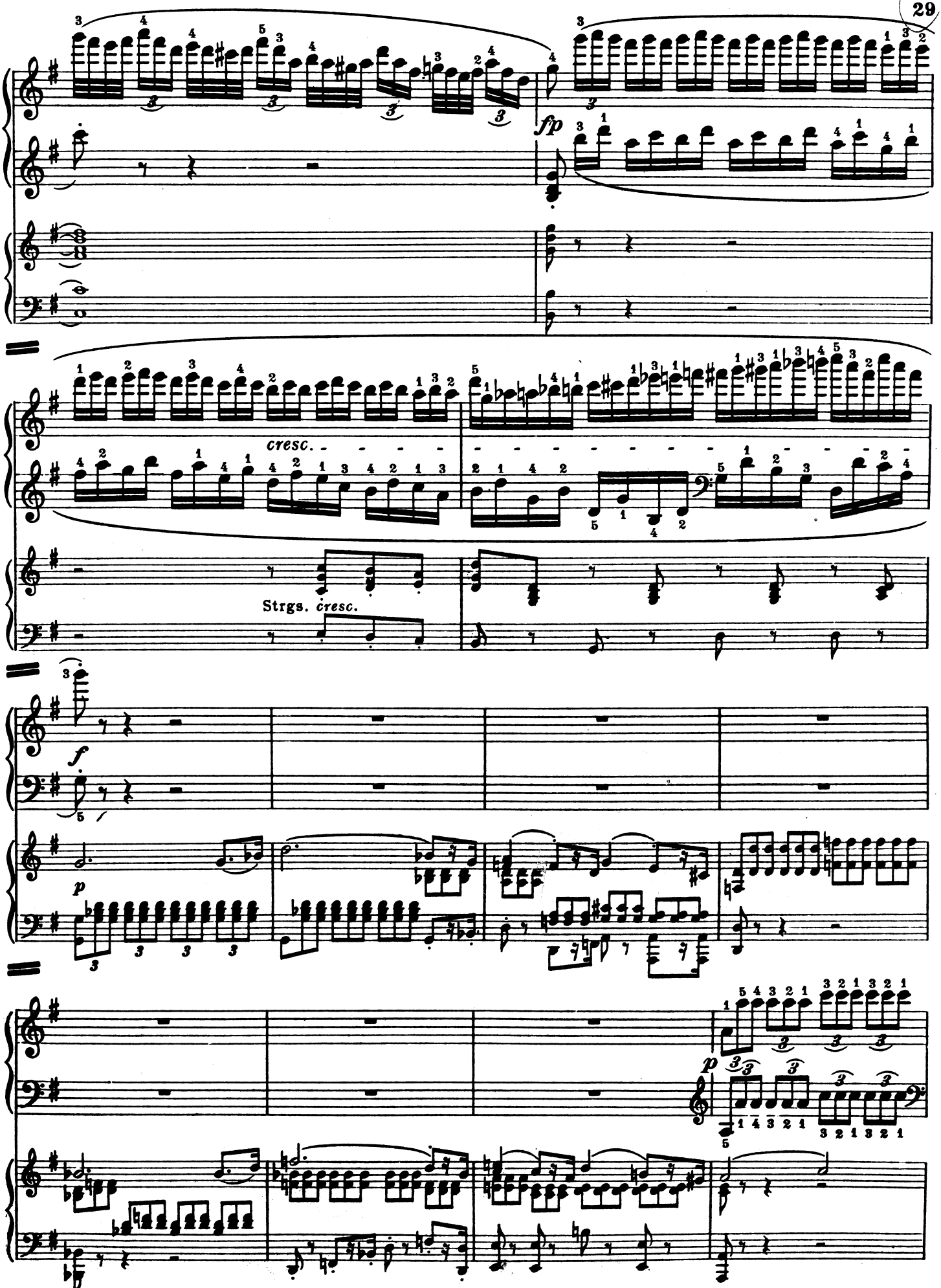
fp
cresc.
Strgs. cresc.
f
p
p

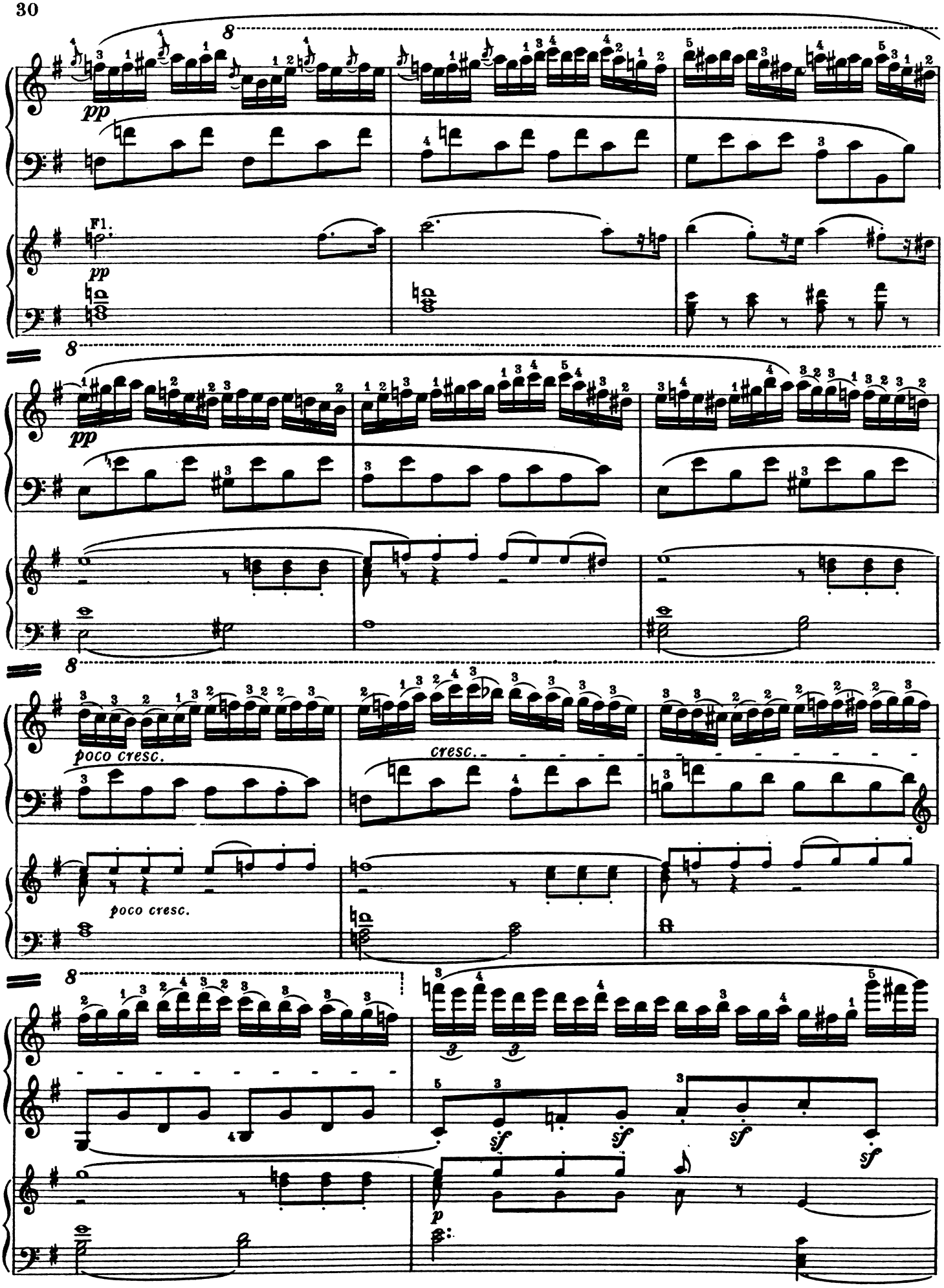
8
pp
Fl.
pp
8
pp
8
poco cresc.
cresc.
poco cresc.
8
sf
sf
sf
sf
p

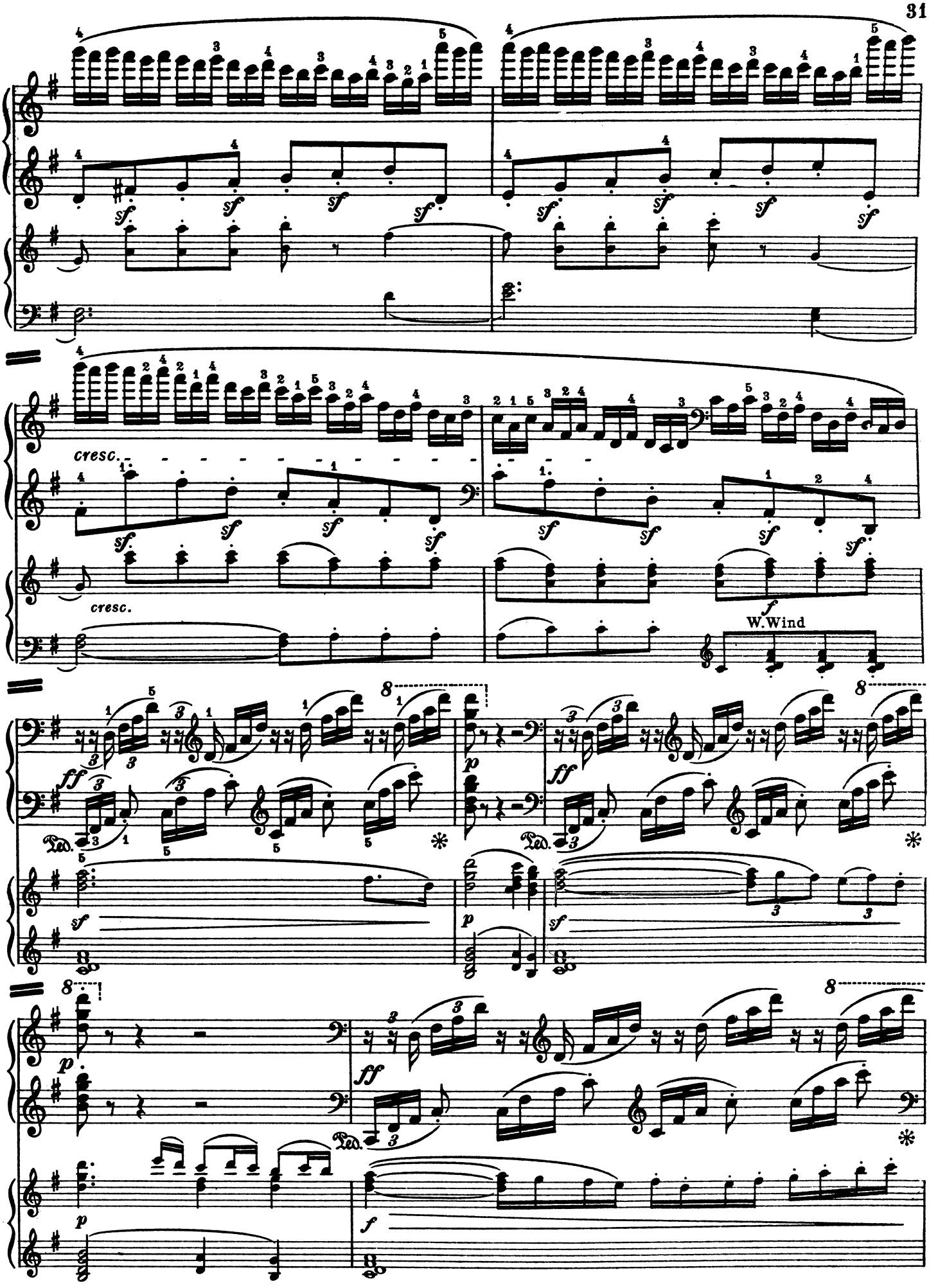
cresc.
cresc.
W. Wind

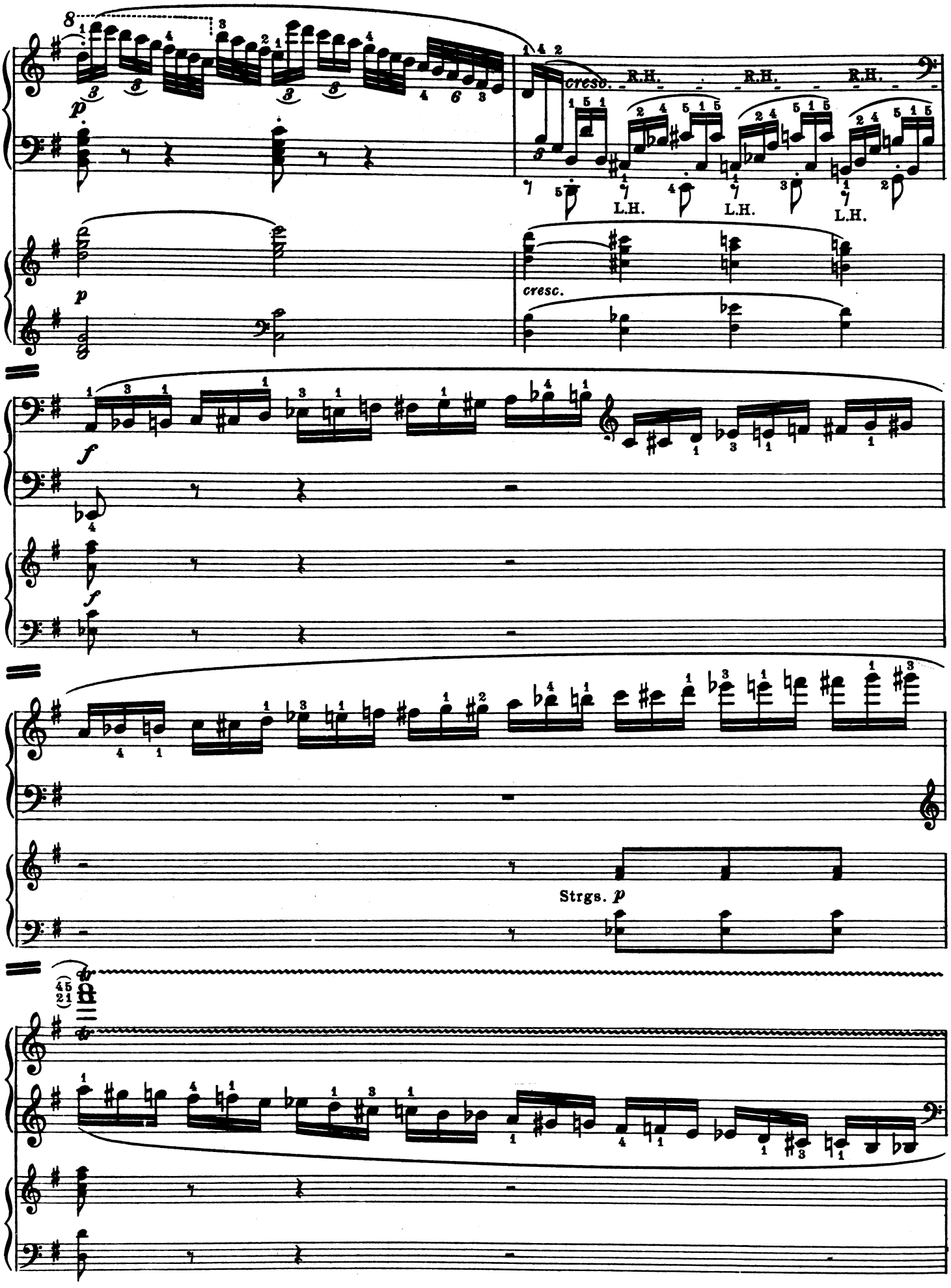
cresc.
R.H.
R.H.
R.H.
L.H.
L.H.
L.H.
cresc.
Strgs. p

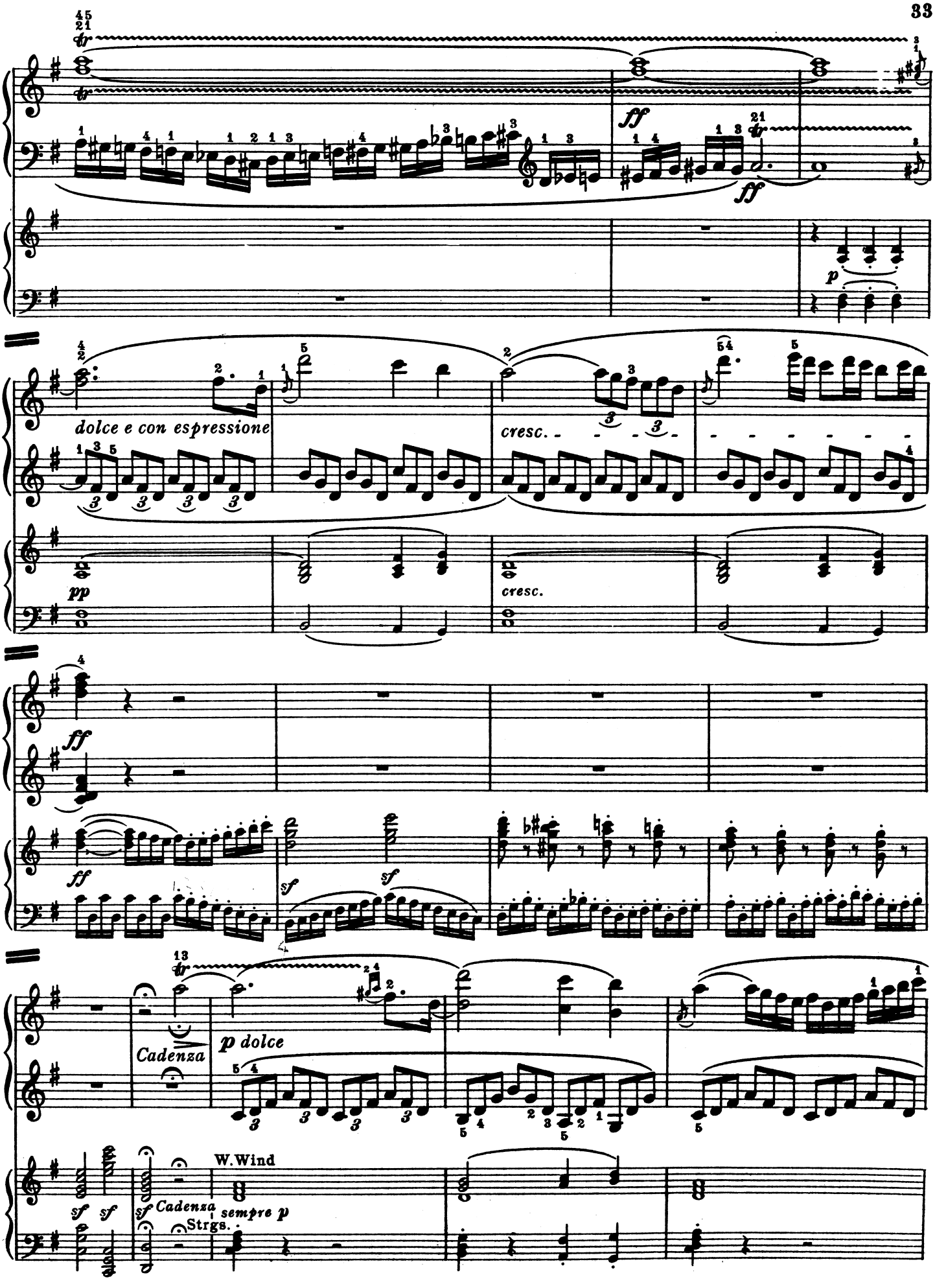
dolce e con espressione
cresc.
pp
cresc.
ff
ff
sf
sf
Cadenza
p dolce
W.Wind
sf
sf
sf
Cadenza
sempre p
Strgs.

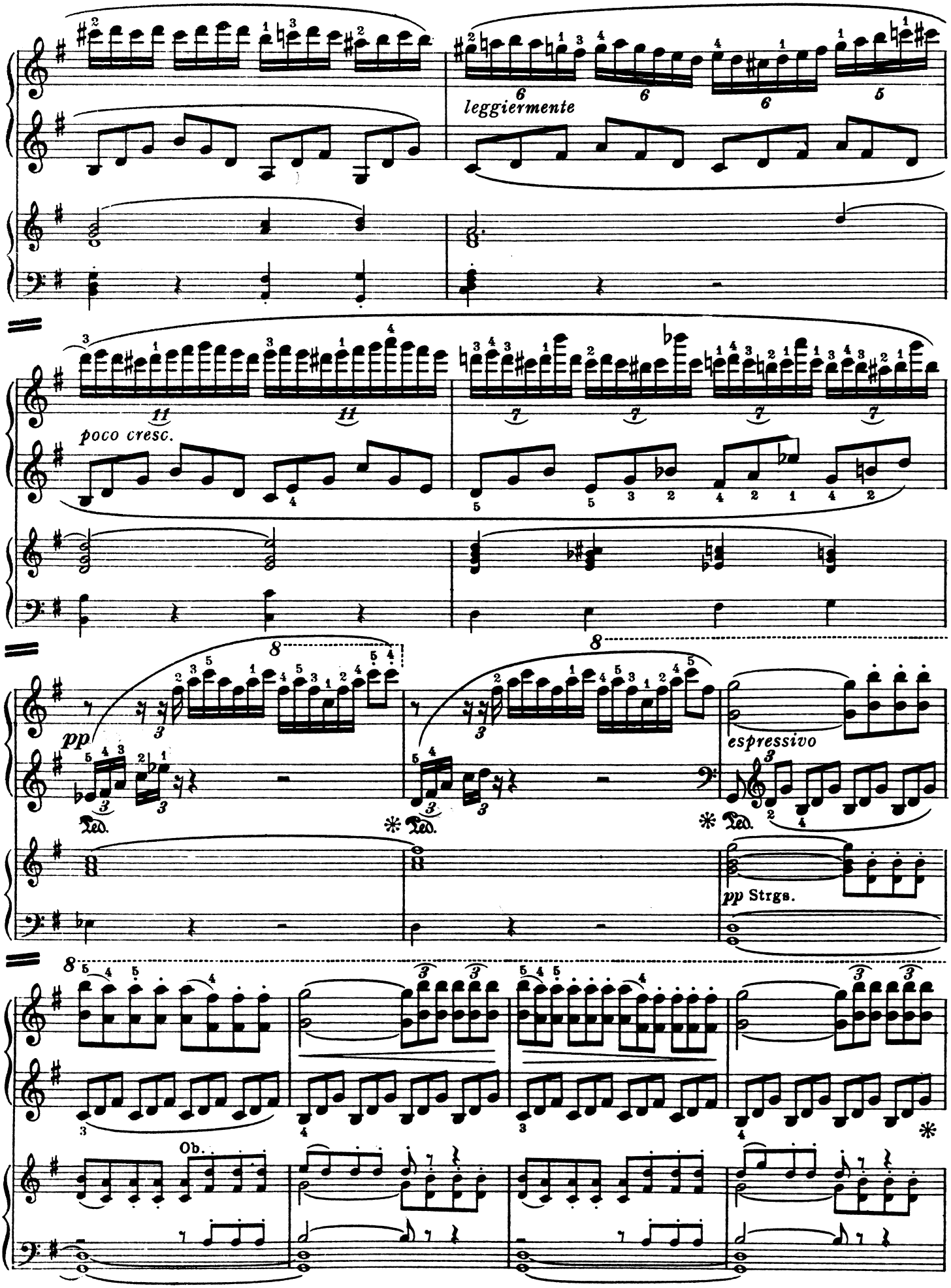
leggiermente
poco cresc.
pp
Ped.
espressivo
pp Strgs.
Ob.

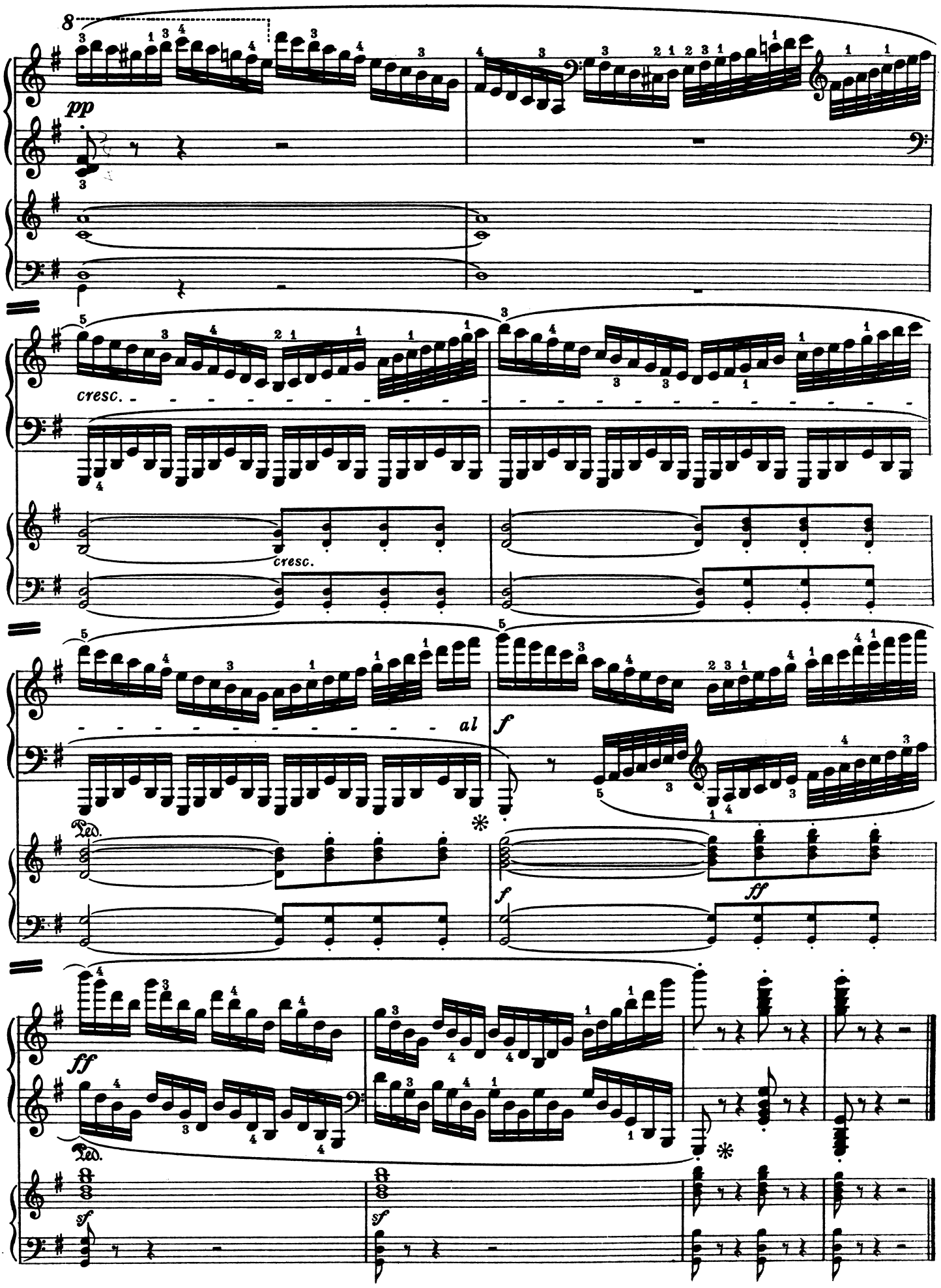
8
pp
cresc.
cresc.
al
f
Ped.
*
f
ff
ff
Ped.
*
sf
sf

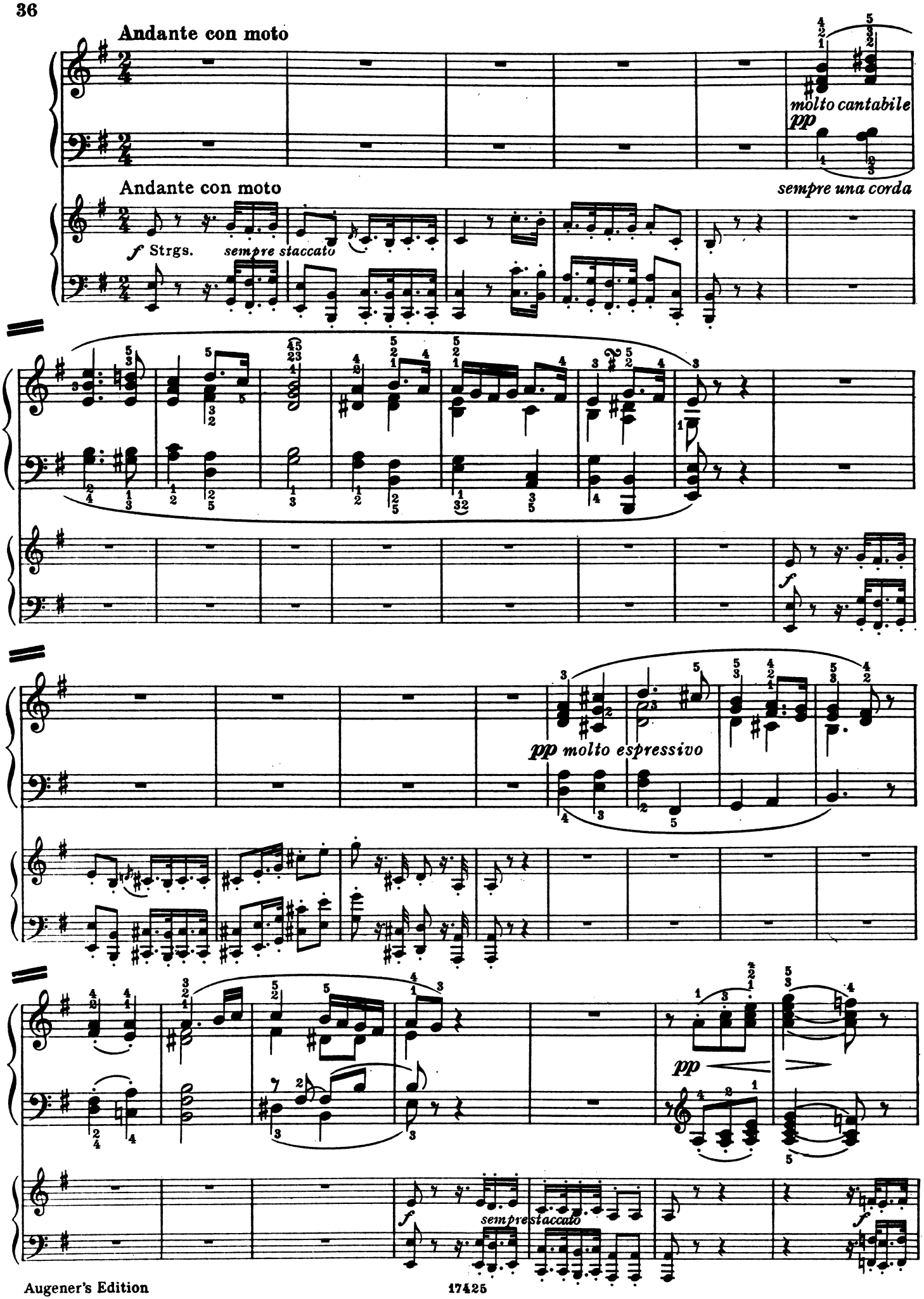
Andante con moto
molto cantabile
pp
sempre una corda
Andante con moto
f Strgs.
sempre staccato
f
pp molto espressivo
pp
f
sempre staccato
f

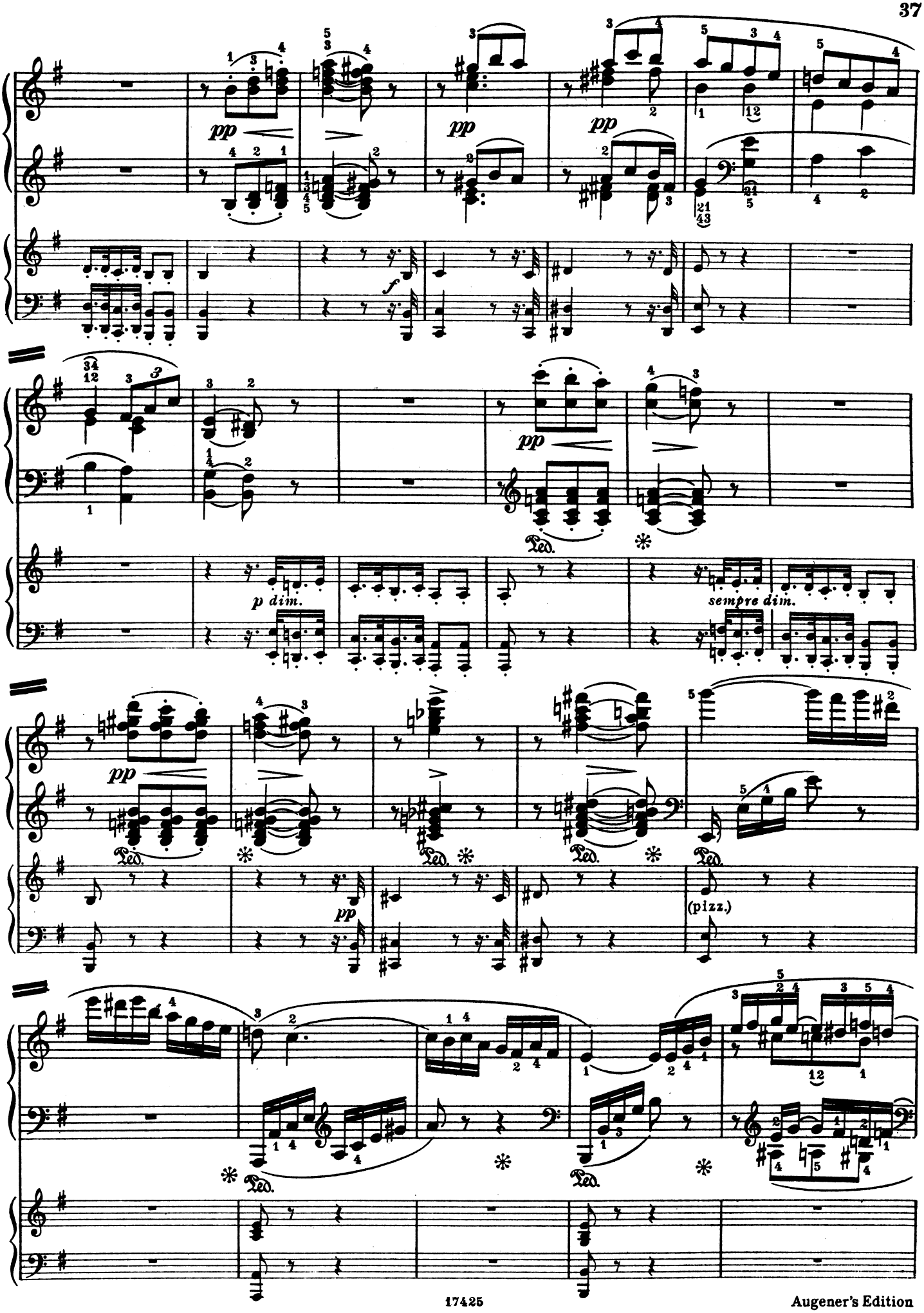
pp
f
p dim.
sempre dim.
Ped.
(pizz.)

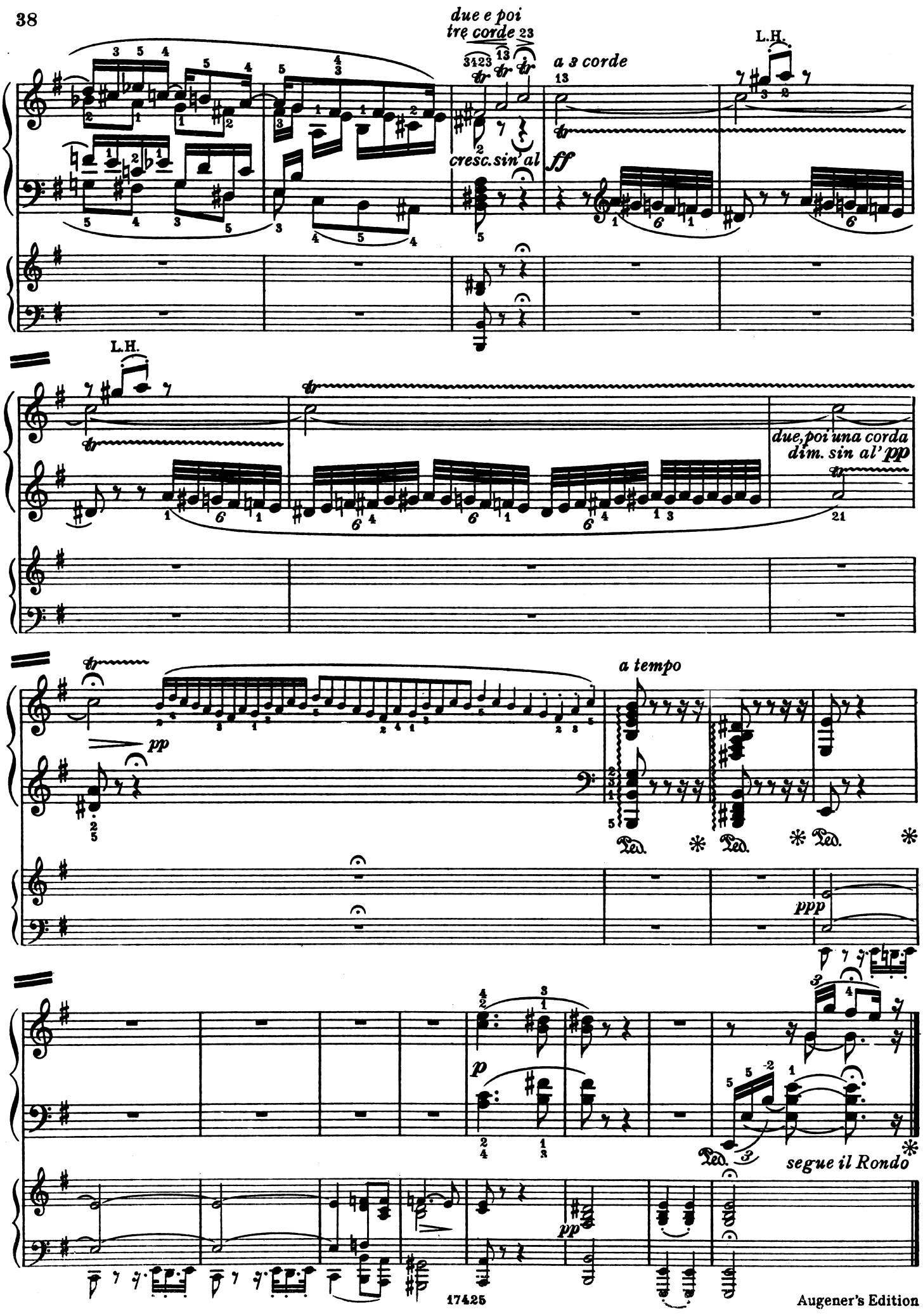

Augener's Edition

RONDO
Vivace

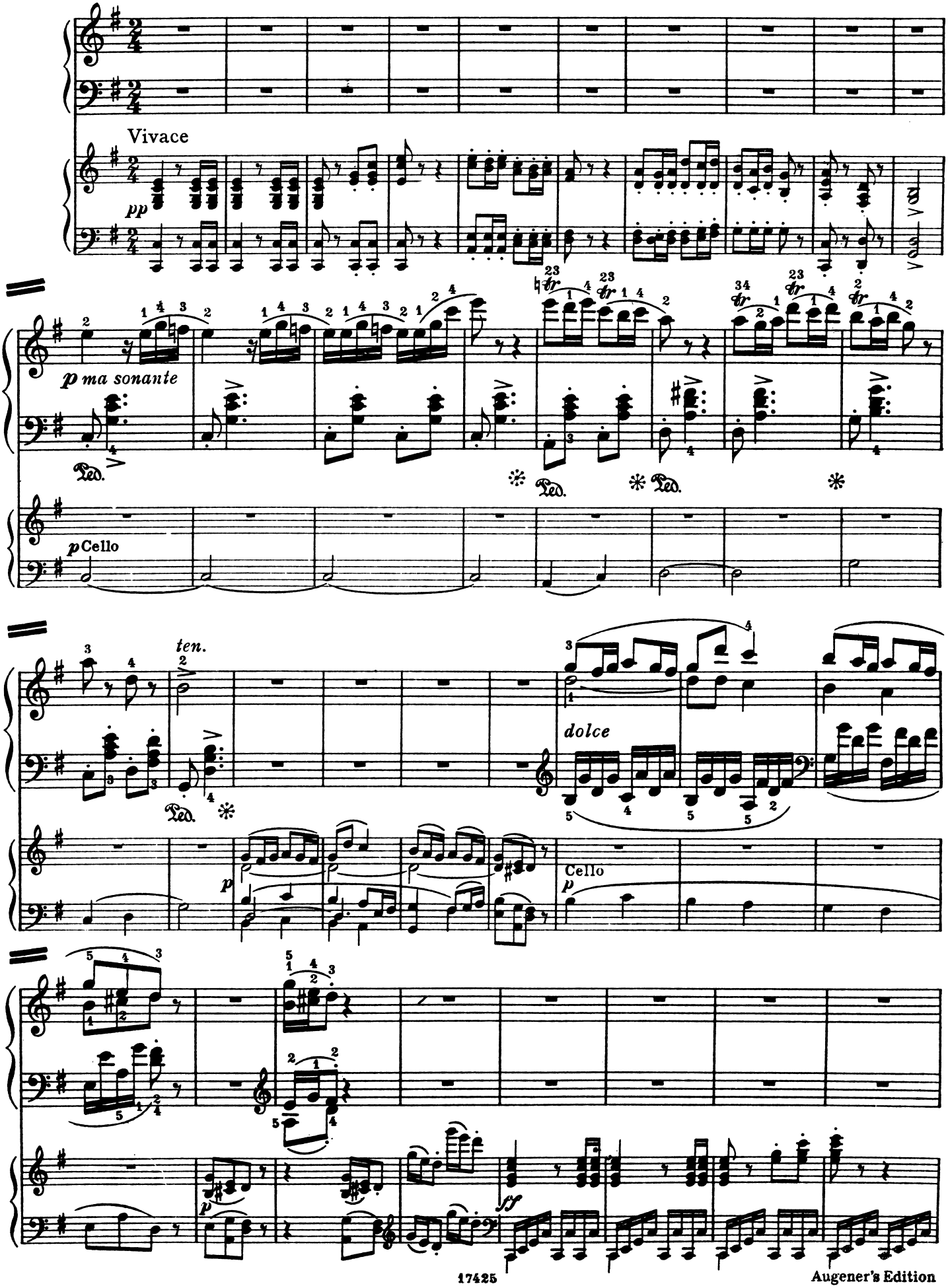

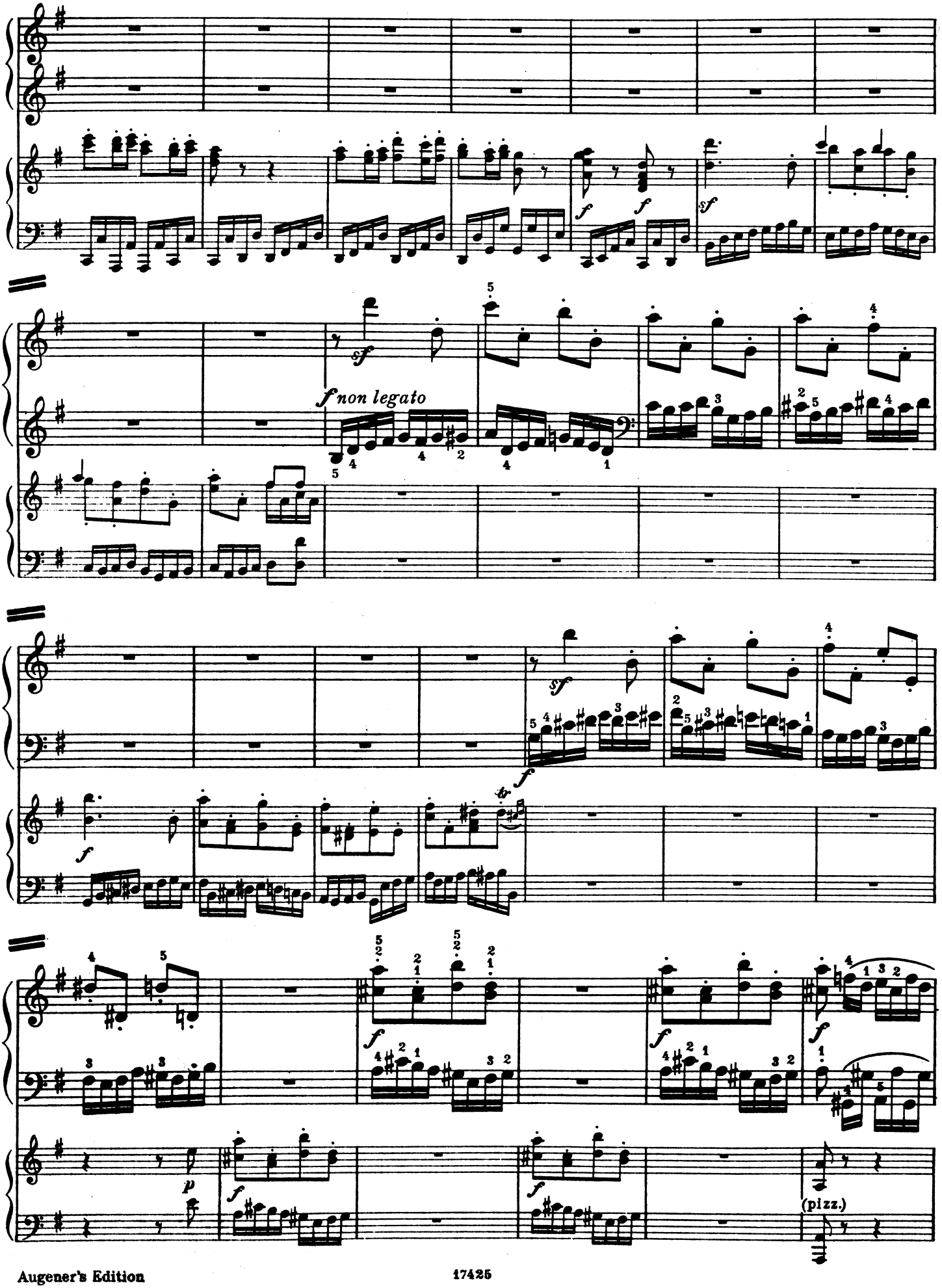
f non legato
(pizz.)

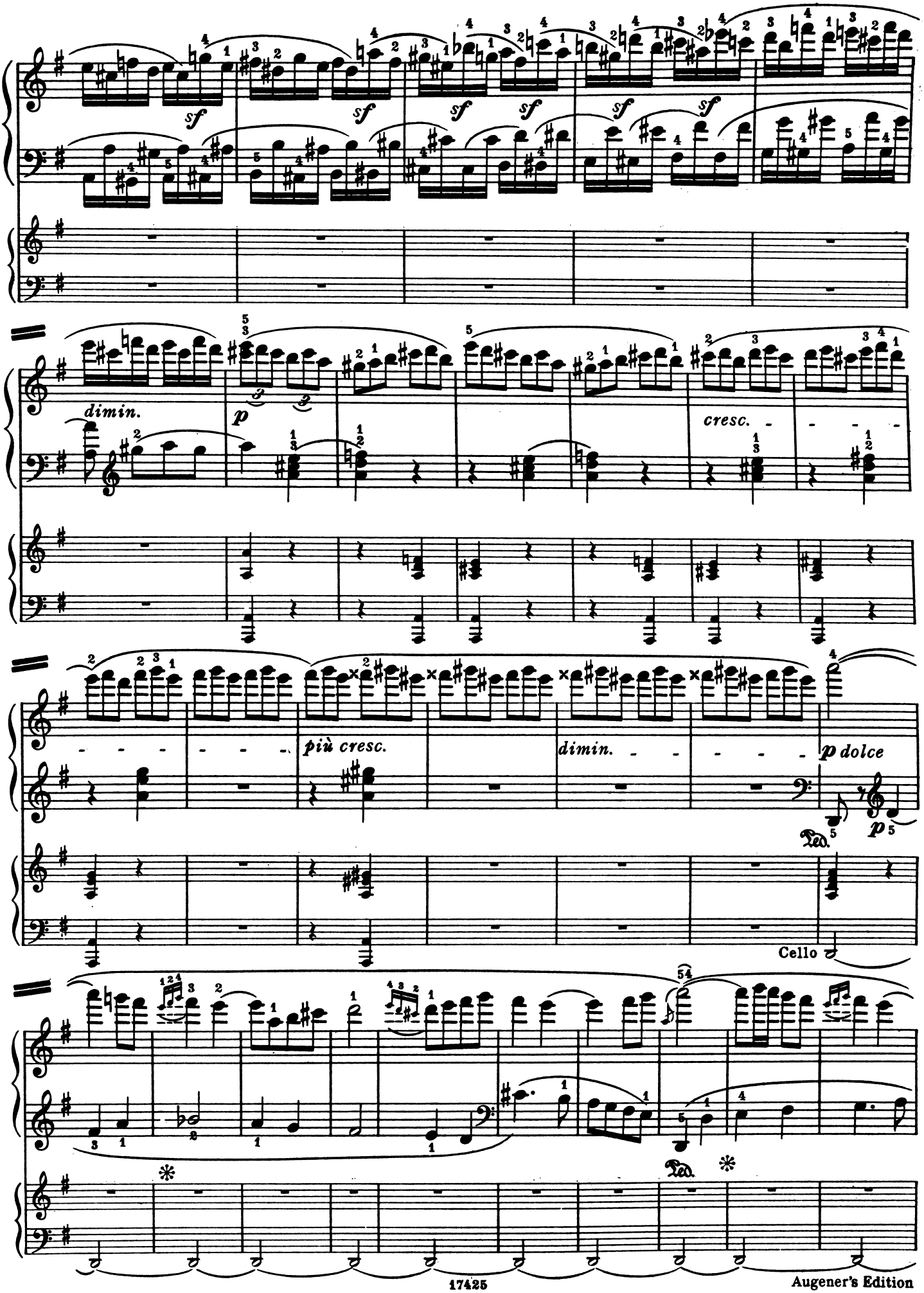
sf
dimin.
p
cresc.
più cresc.
dimin.
p dolce
Ped.
Cello

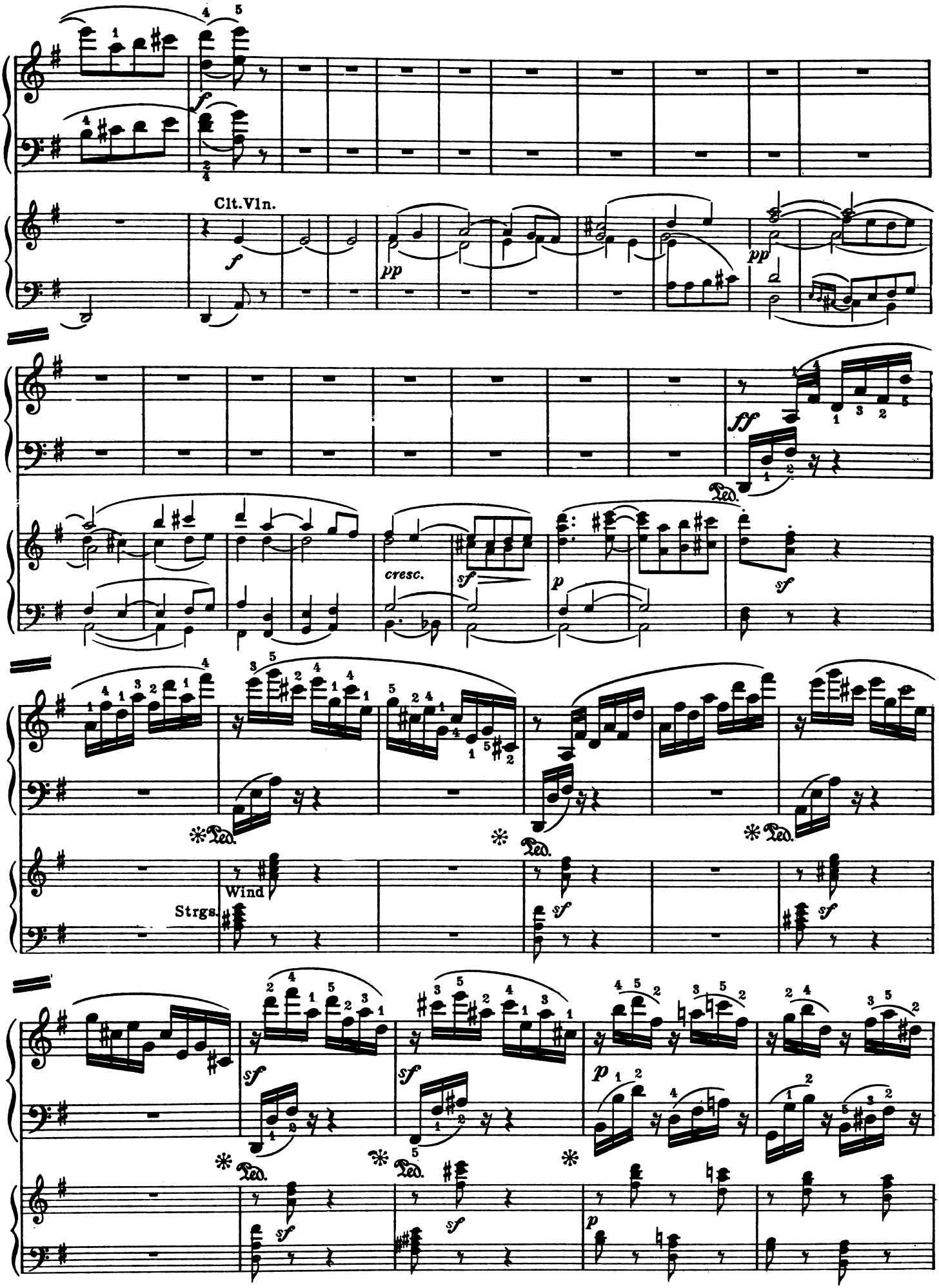
Clt.Vln.
cresc.
Wind
Strgs.

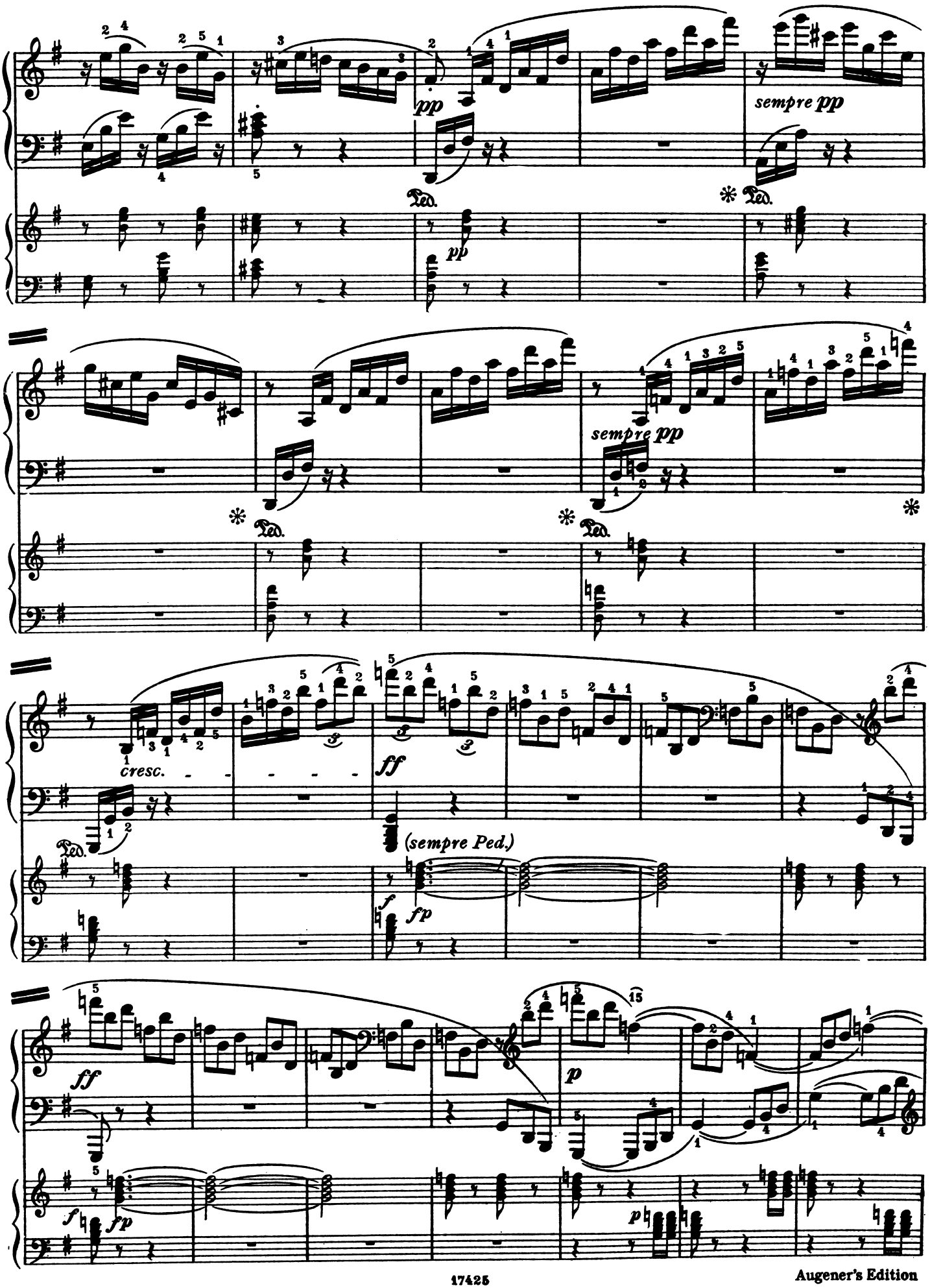
pp
sempre pp
Ped.
pp
sempre pp
cresc.
ff
(sempre Ped.)
fp
ff
p
fp
p

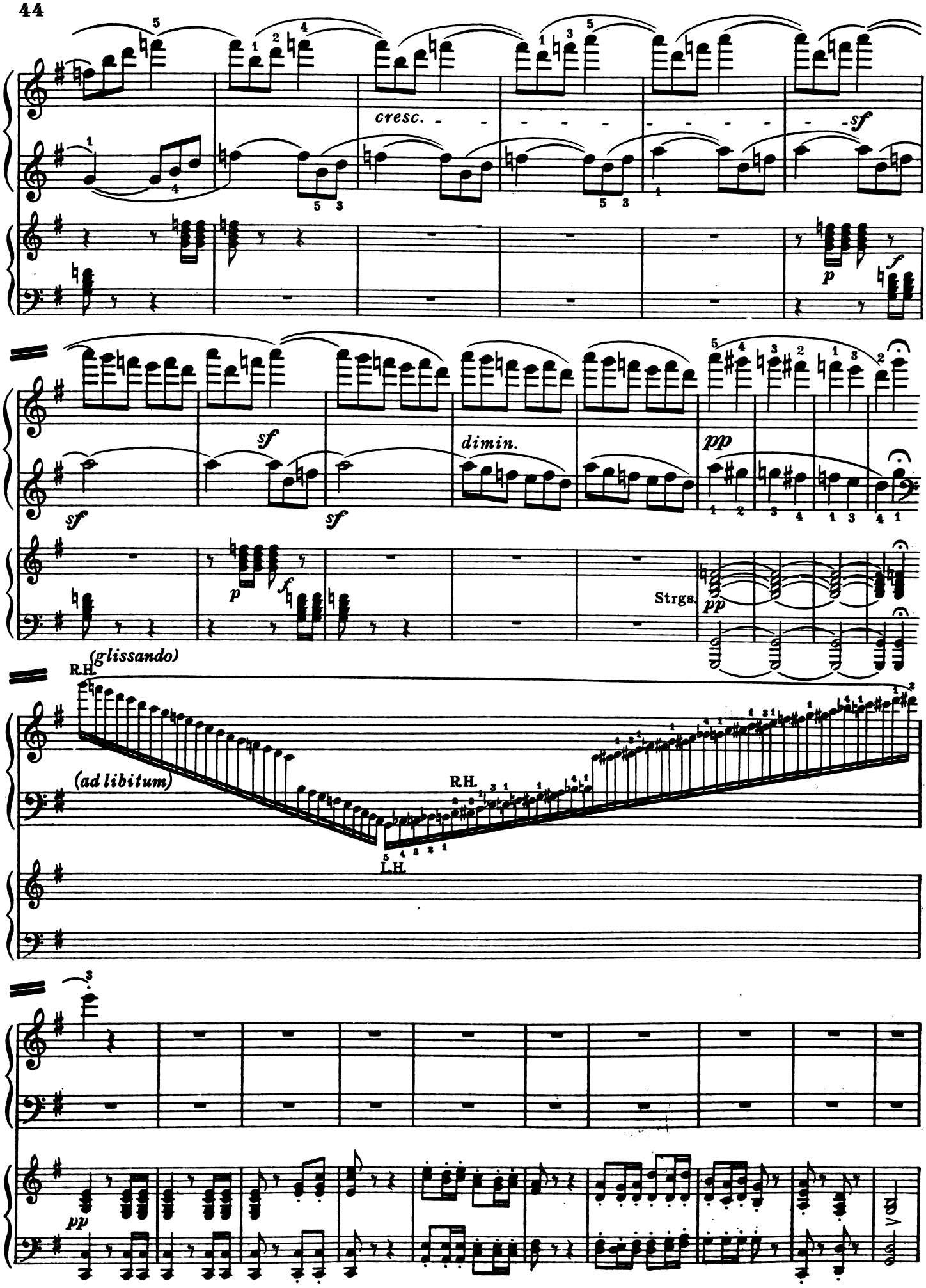
cresc.
sf
f
p
sf
sf
sf
dimin.
pp
Strgs.
pp
(glissando)
R.H.
(ad libitum)
R.H.
L.H.
pp

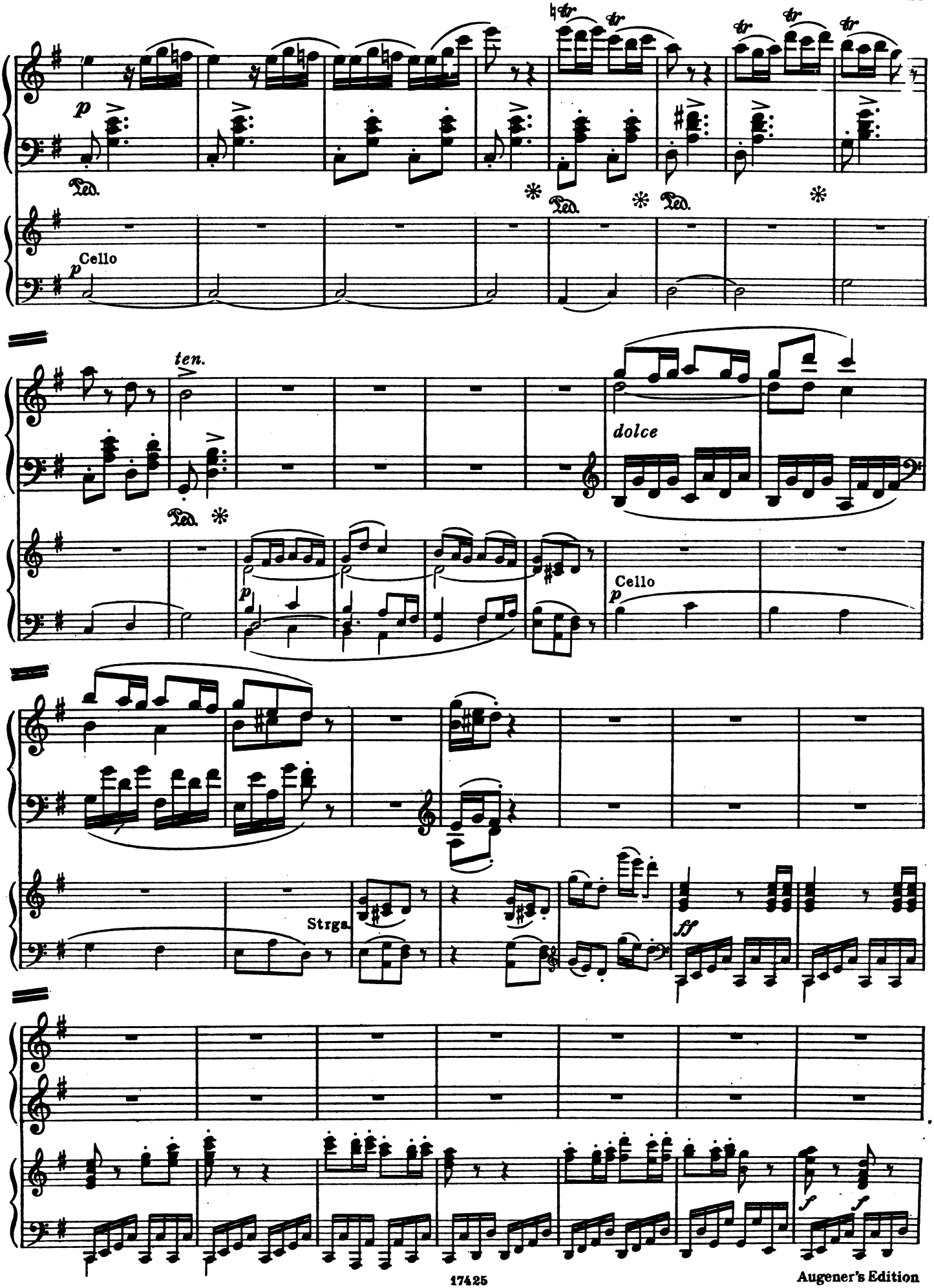
p
Ped.
Cello
p
ten.
dolce
Cello
p
Strgs.
ff
f
f

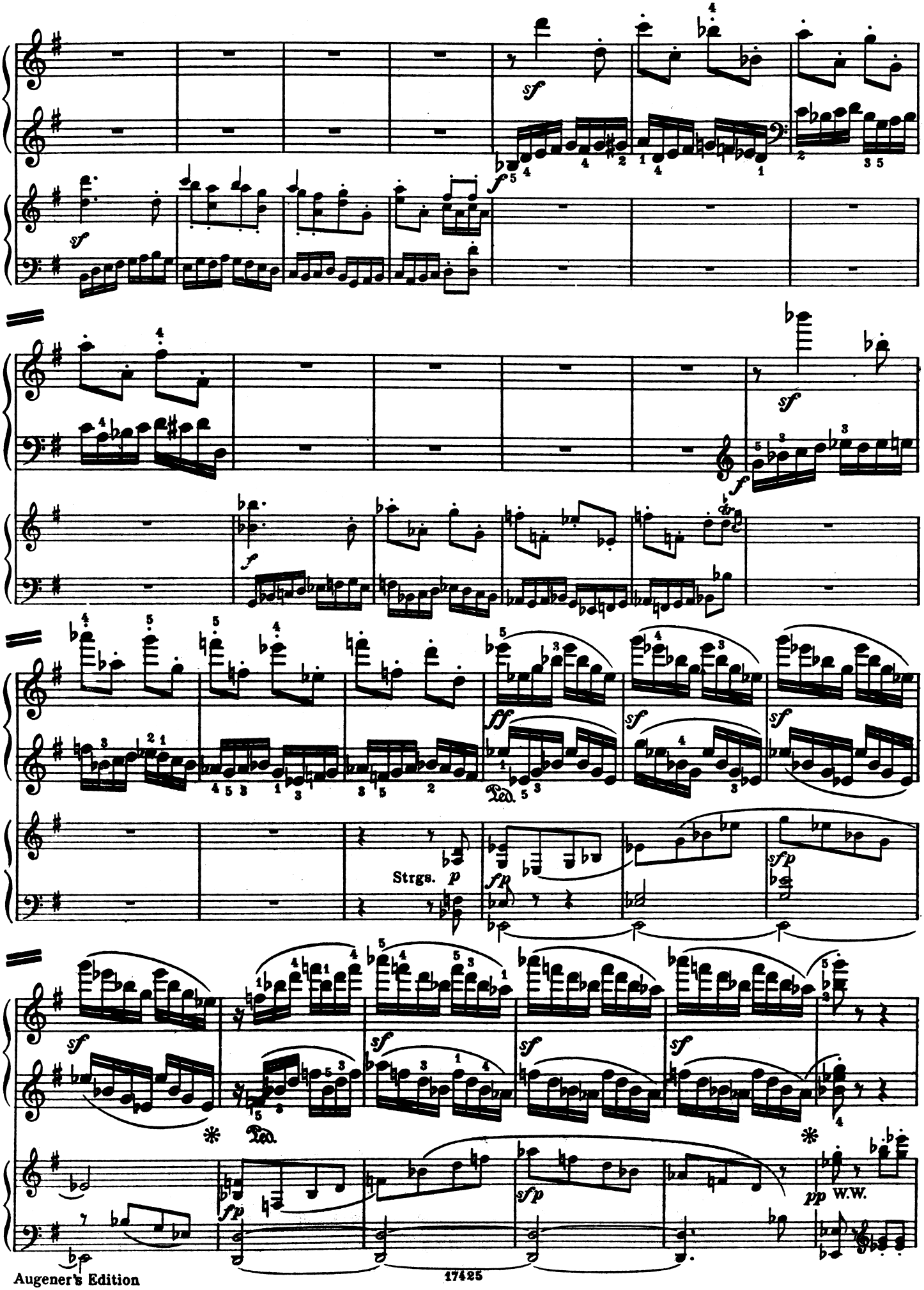
Strgs.
W.W.

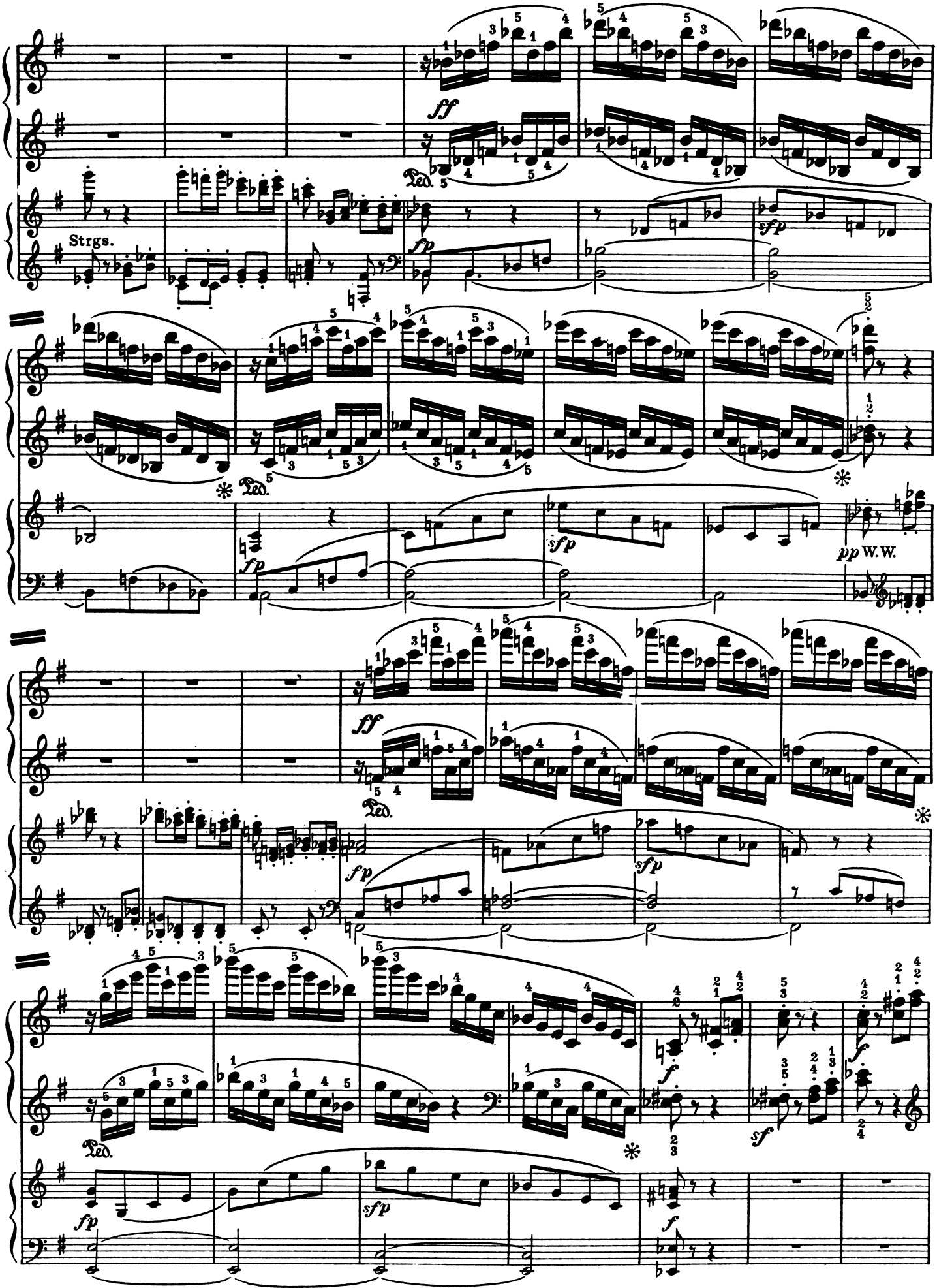
Strgs.
ff
Ped.
fp
sfp
pp W.W.
f
sf

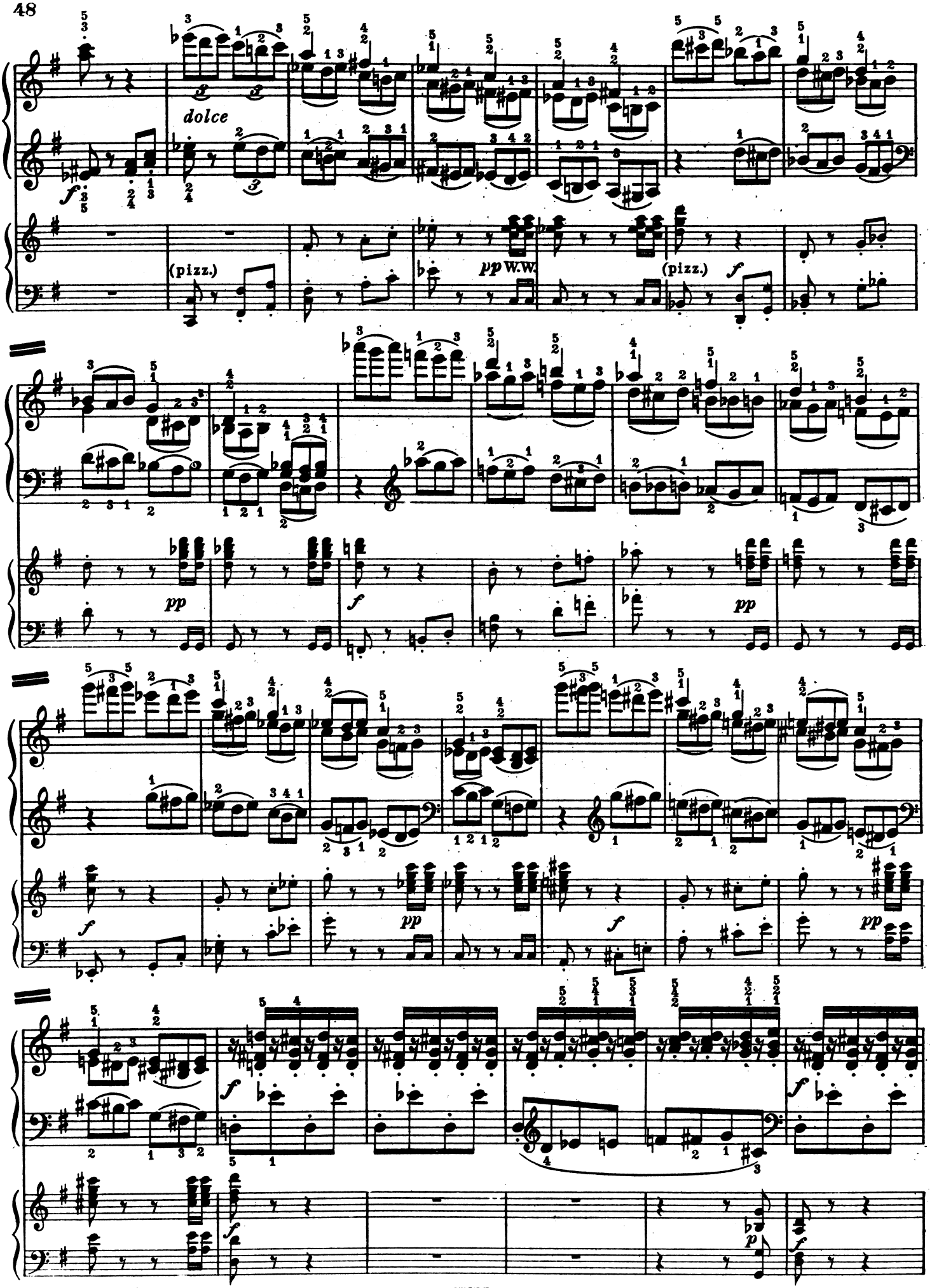
dolce
(pizz.)
pp W.W.
(pizz.)
f
pp
f
pp
f
pp
f
pp
f
f
p
f

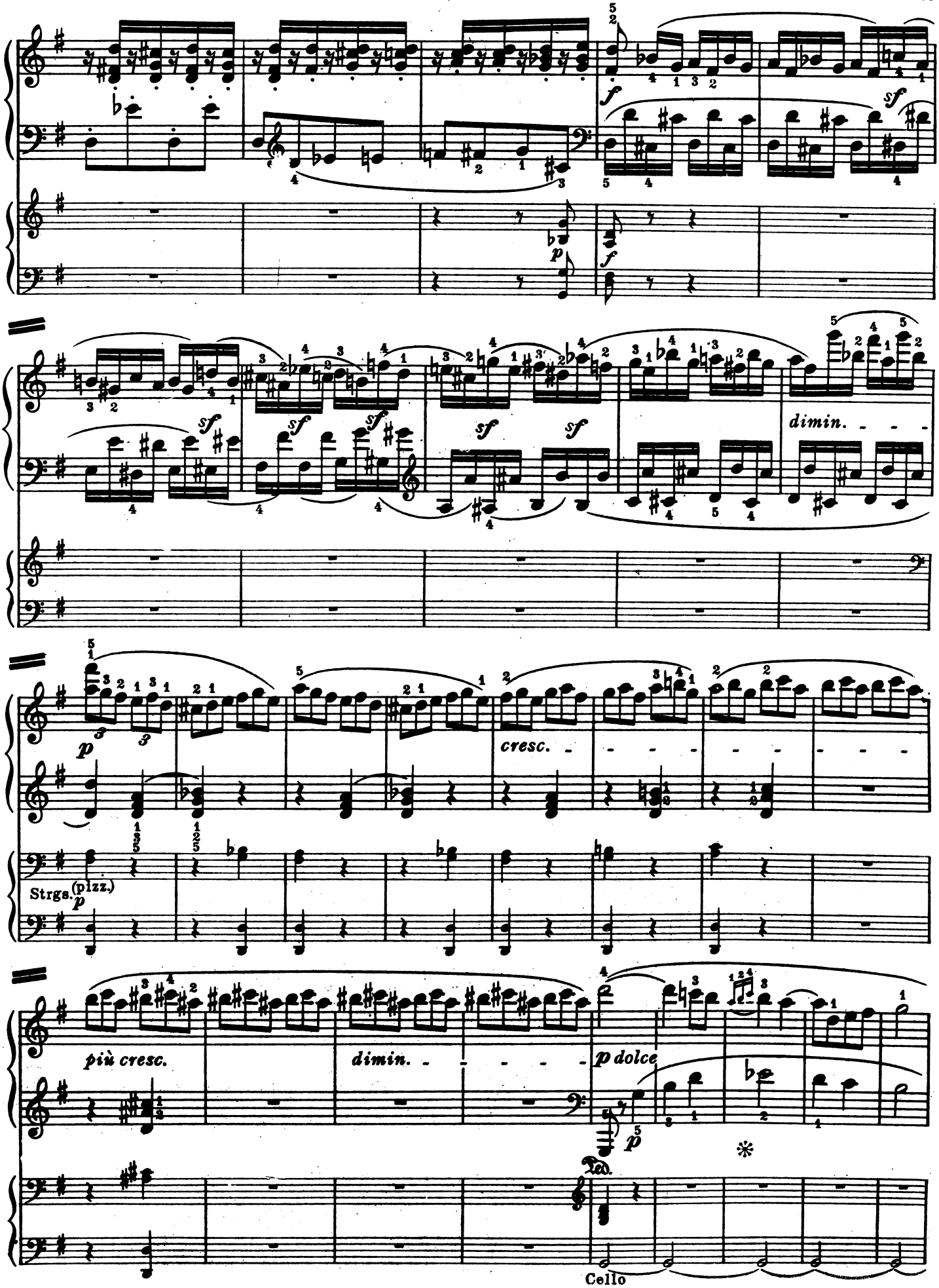
dimin.
cresc.
Strgs. (pizz.)
più cresc.
dimin.
p dolce
Cello

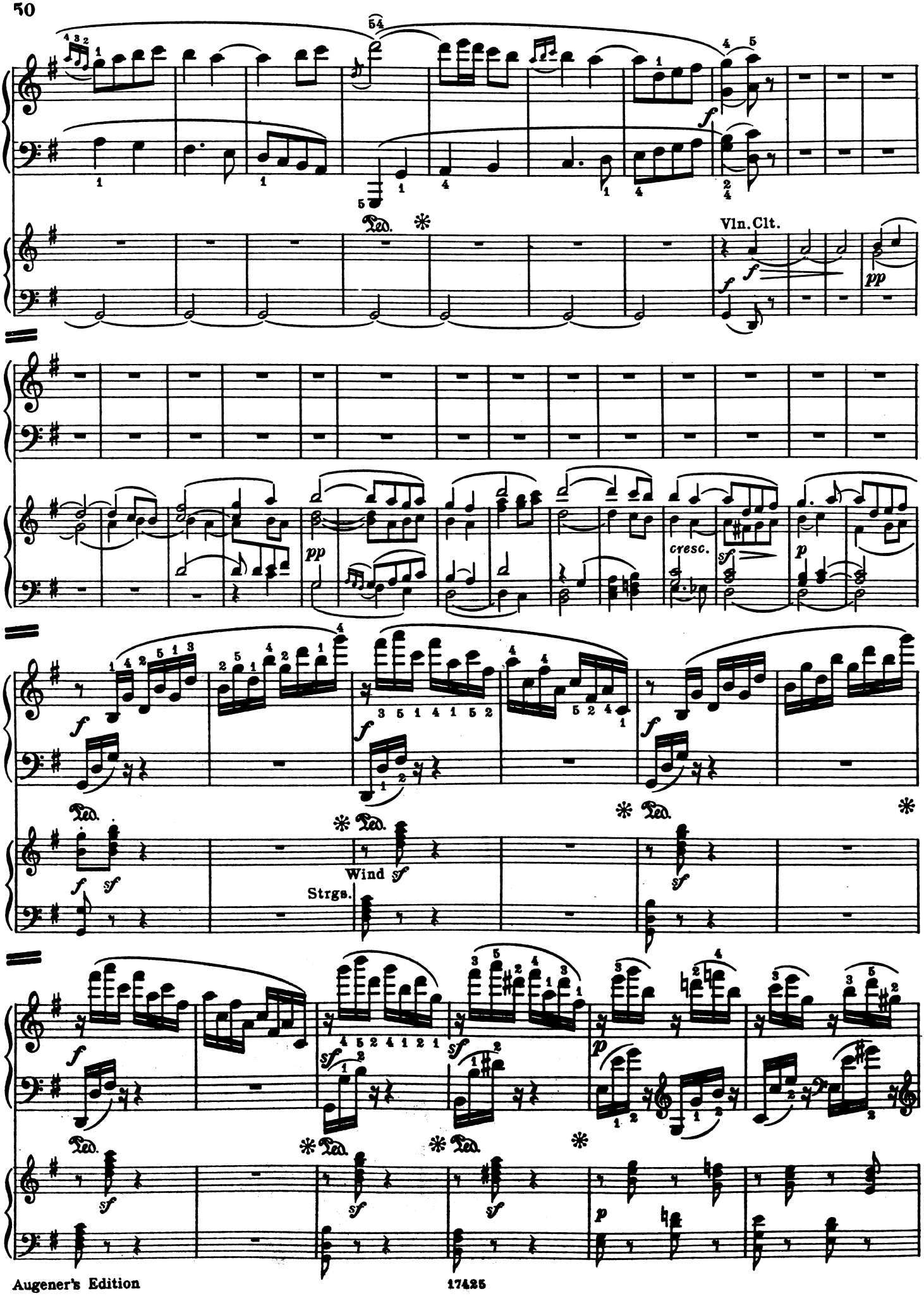
Ped.
Vln. Clt.
cresc.
Wind
Strgs.

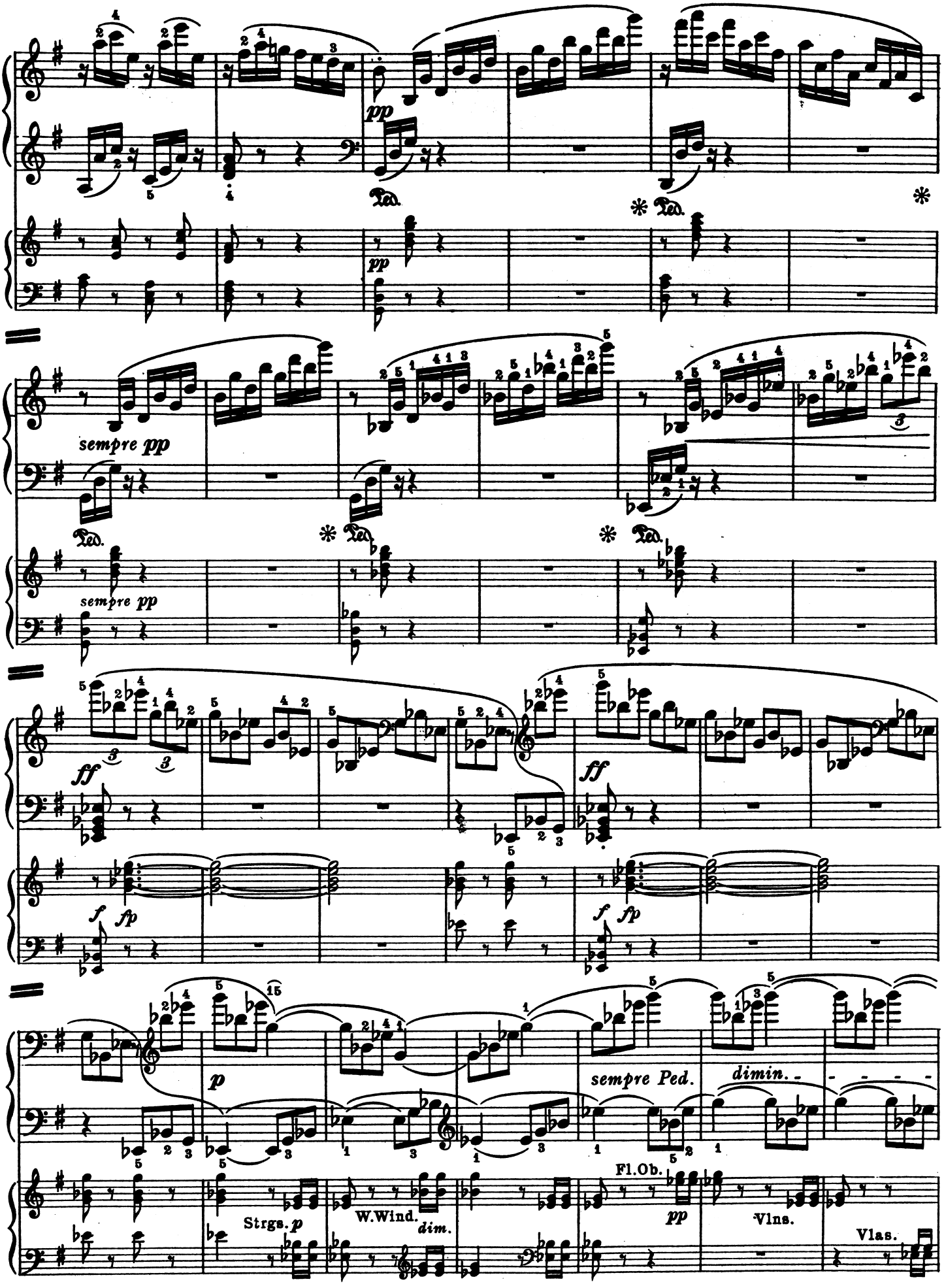
pp
Ped.
sempre pp
ff
fp
p
sempre Ped.
dimin.
Strgs. p
W.Wind.
dim.
Fl.Ob.
pp
Vlns.
Vlas.

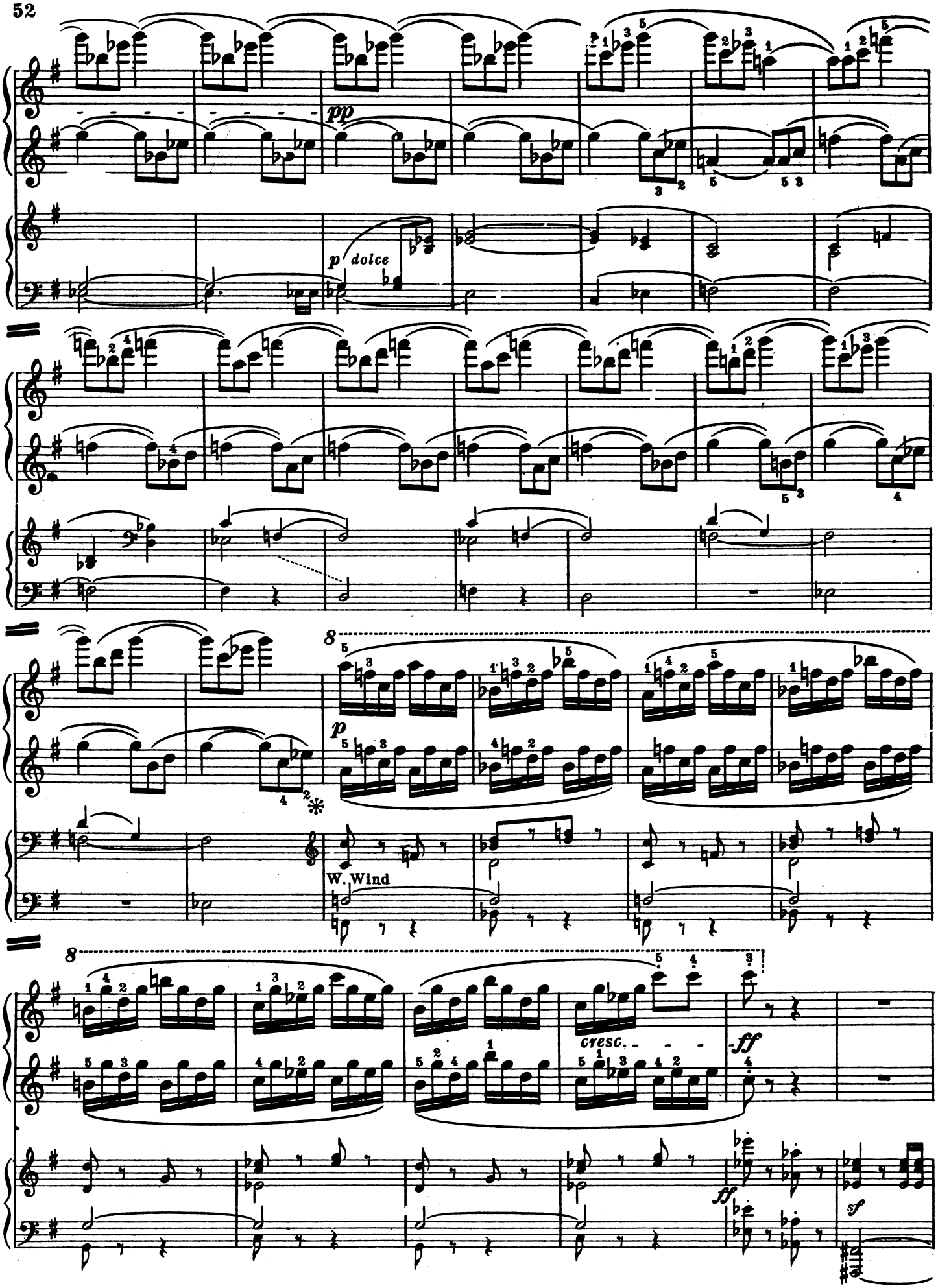
pp
p dolce
8
p
W. Wind
8
cresc.
ff
ff
sf

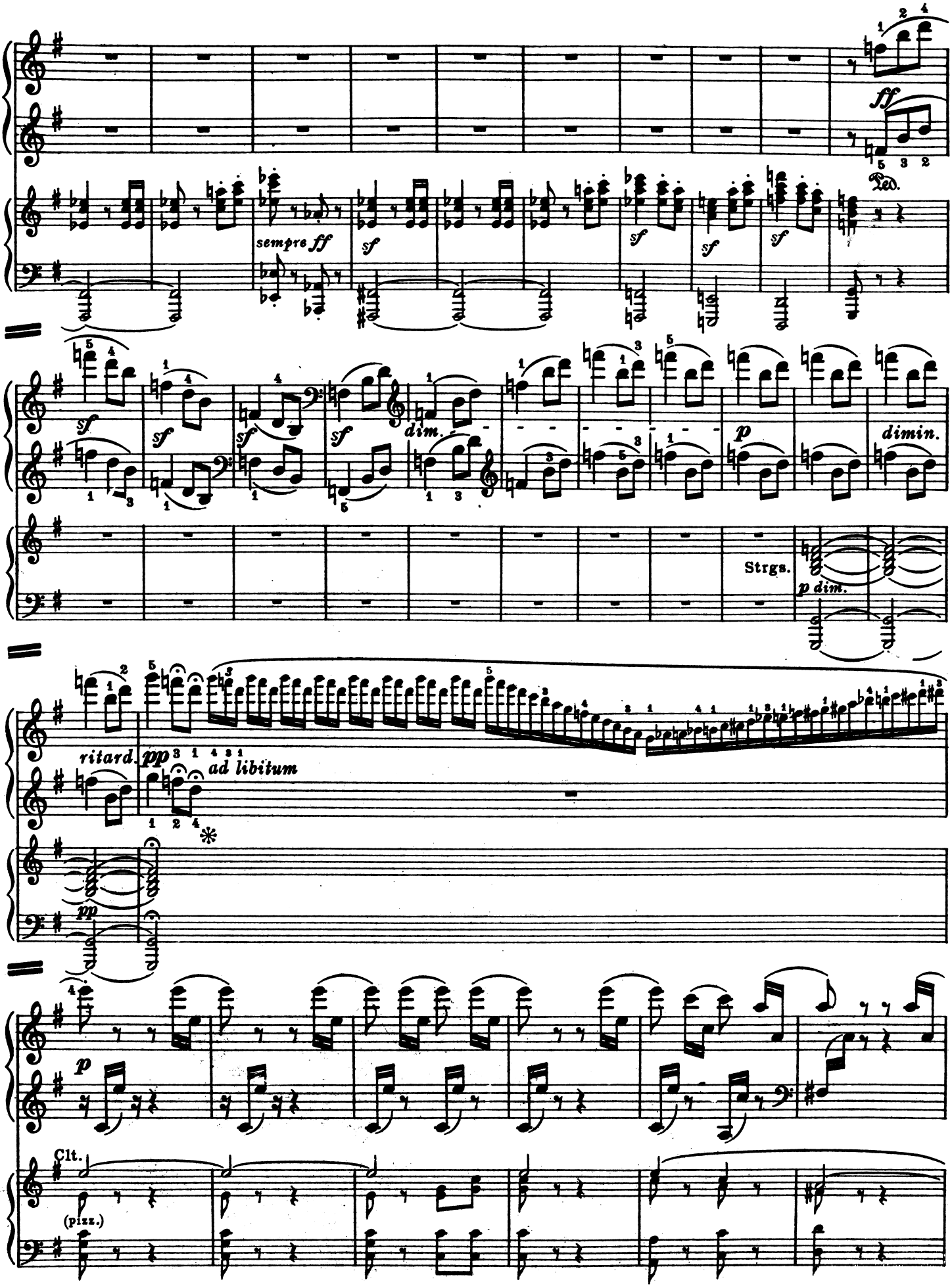
ff
Ped.
sempre ff
sf
dim.
p
dimin.
Strgs.
p dim.
ritard.
pp
ad libitum
Clt.
(pizz.)

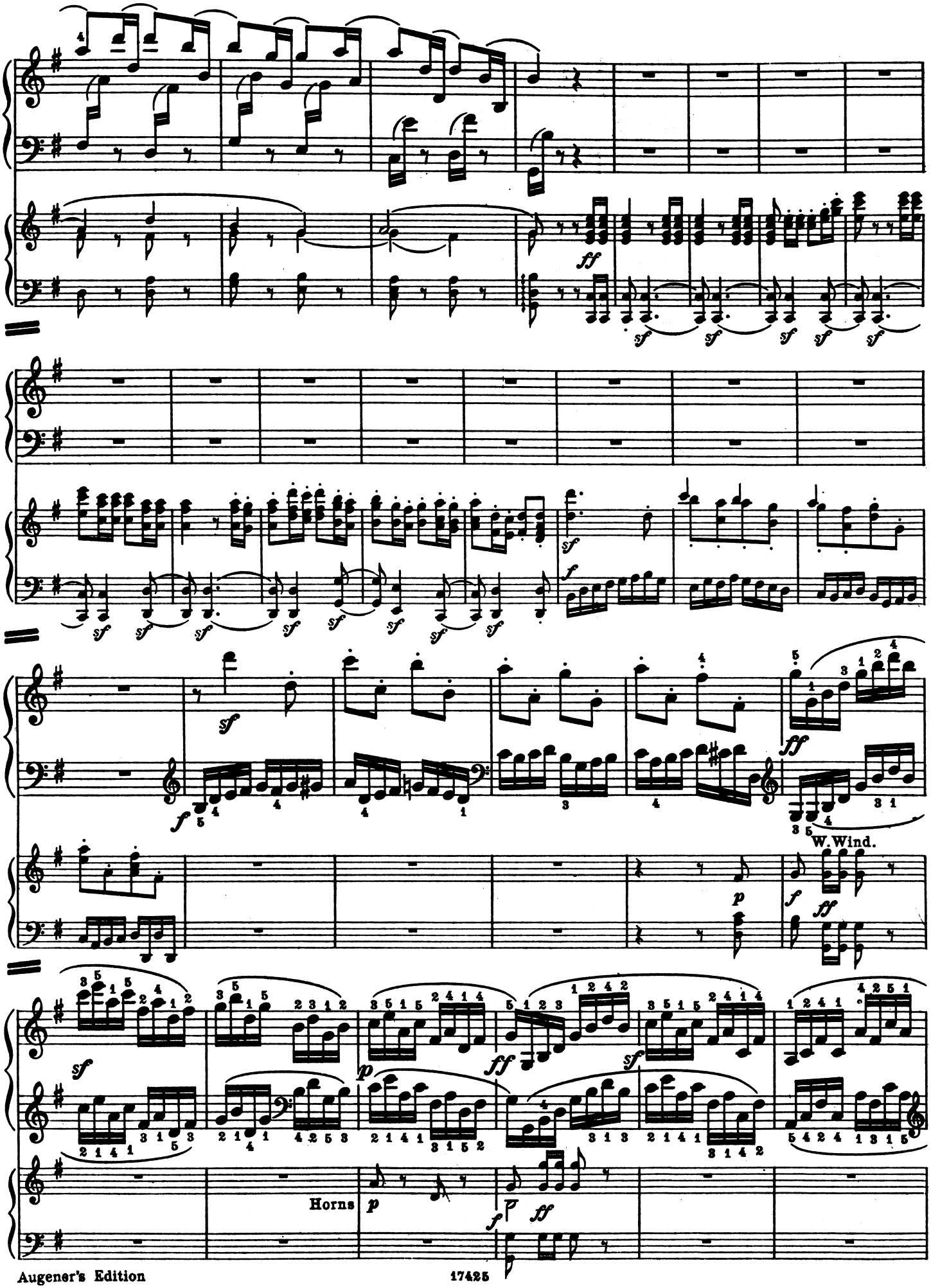
W. Wind.
Horns

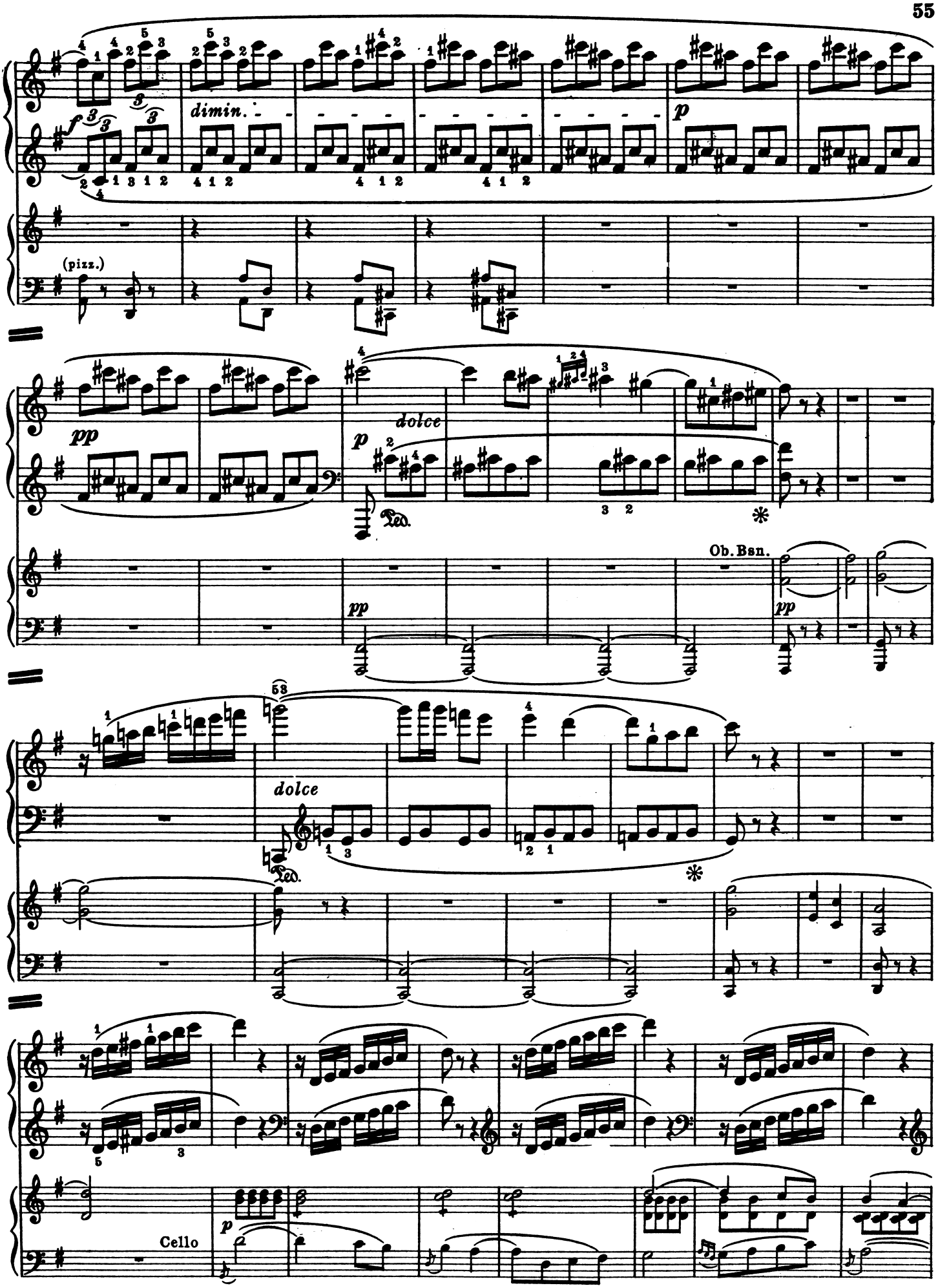
(pizz.)
dimin.
p
pp
dolce
Ped.
Ob. Bsn.
Cello

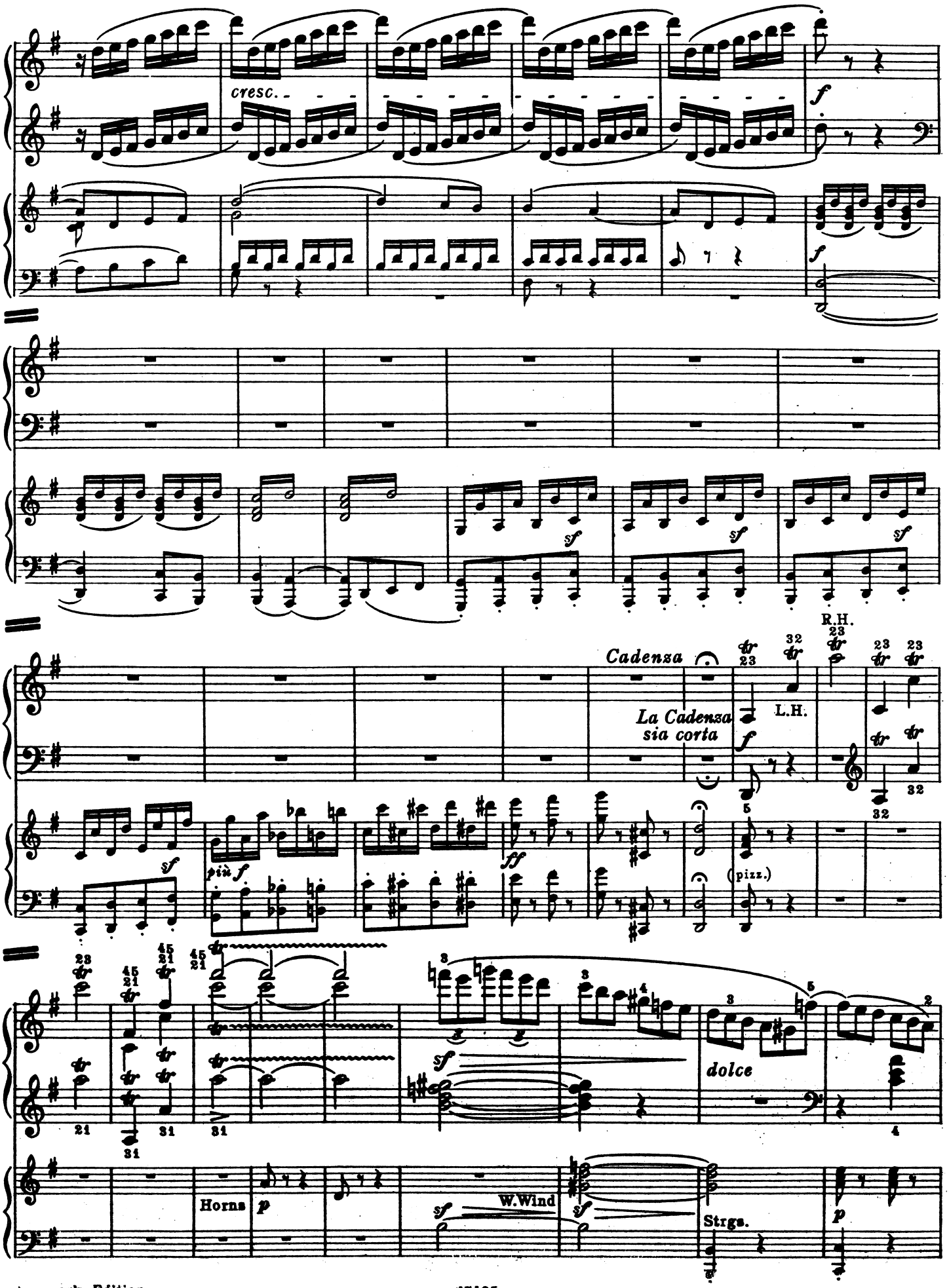
cresc.
f
f
sf
sf
sf
R.H.
Cadenza
La Cadenza sia corta
L.H.
f
più f
sf
ff
(pizz.)
sf
dolce
Horns
p
sf
W.Wind
sf
Strgs.
p

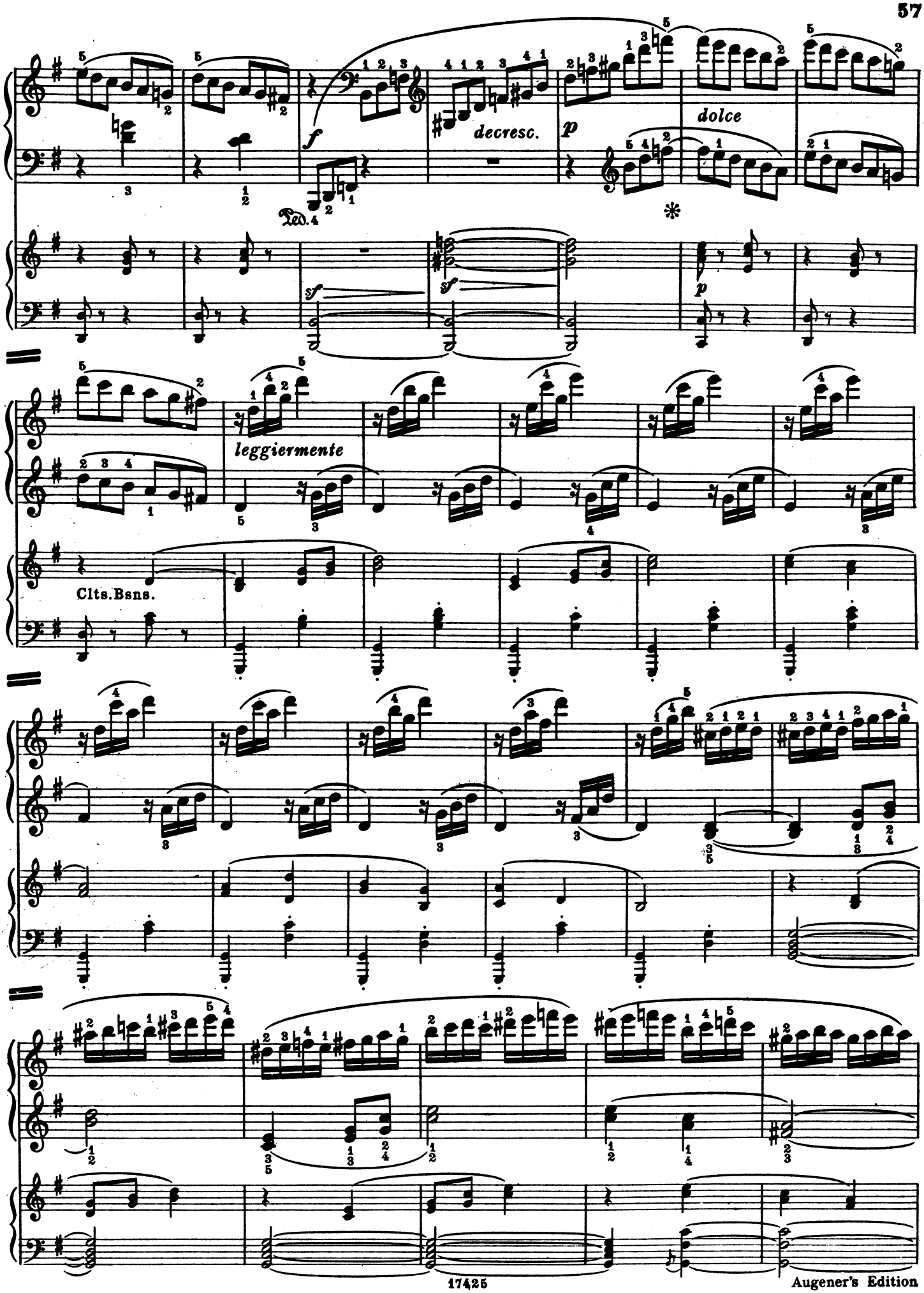
decresc.
dolce
Ped.
leggiermente
Clts.Bsns.

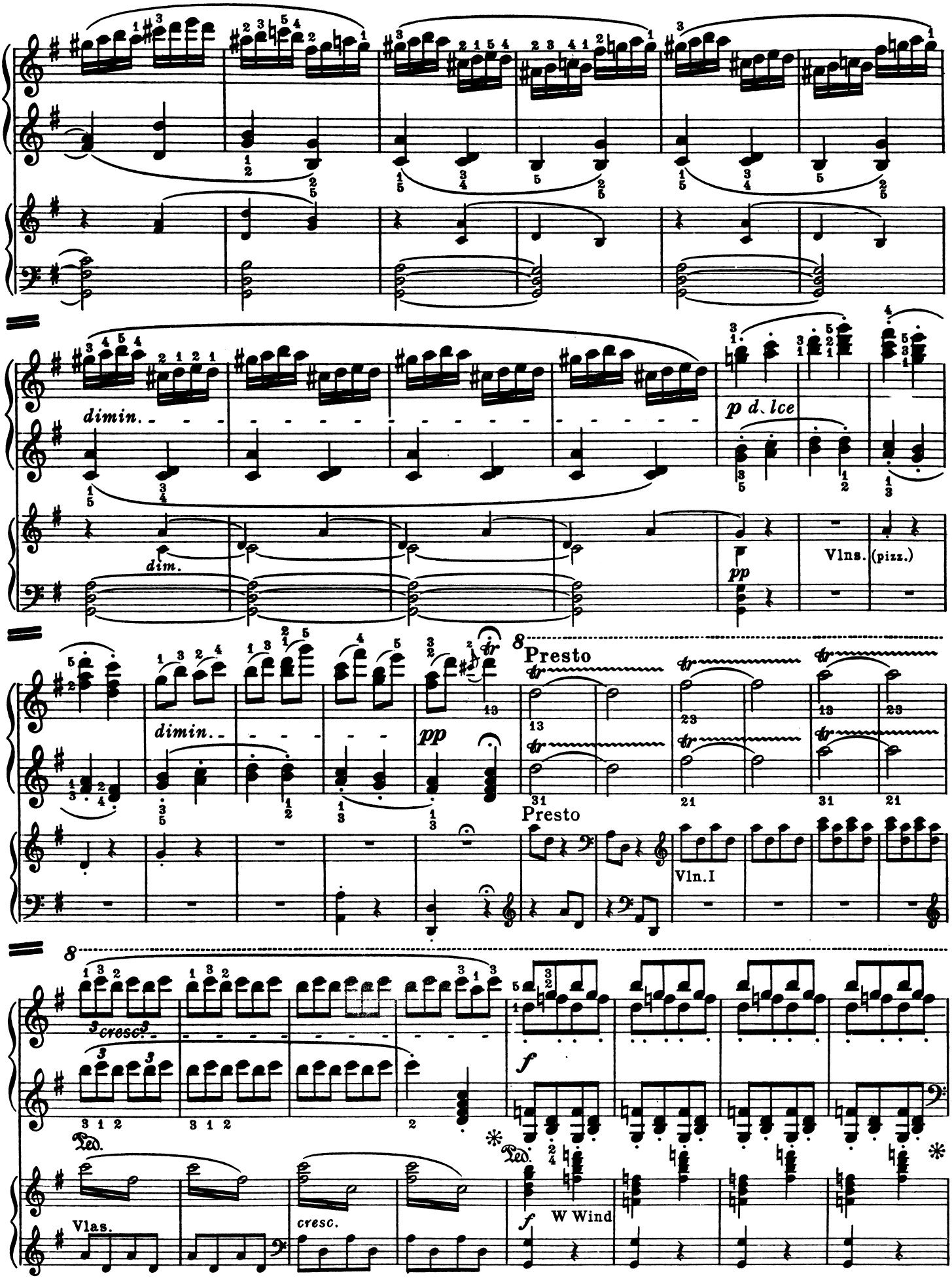
dimin.
p d. lce
dim.
pp
Vlns.
(pizz.)
dimin.
pp
Presto
Presto
Vln.I
cresc.
f
Ped.
Vlas.
cresc.
f
W Wind

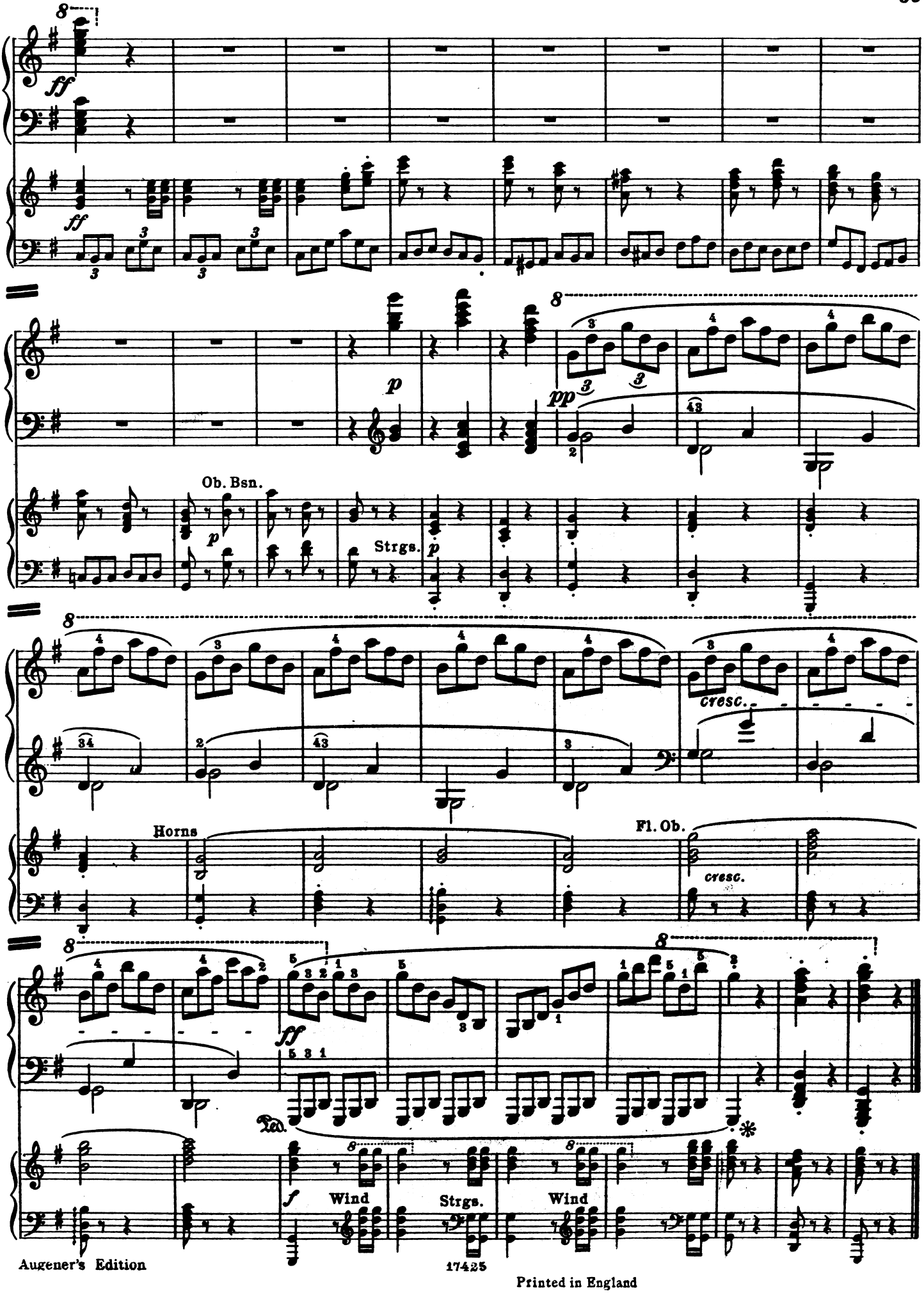
ff
ff
p
pp
Ob. Bsn.
p
Strgs.
p
cresc.
Horns
Fl. Ob.
cresc.
ff
Ped.
f
Wind
Strgs.
Wind

AUGENER'S EDITION

MUSIC for TWO PIANOS

2 PIANOS, 4 Hands

BABIN, VICTOR.
Three Fantasies on Old Themes:
The Piper of Polmood ... ...
Hebrew Slumber Song ... ...
Russian Village ... ...

BEETHOVEN. Piano Concertos. The Piano Solo Part edited by Thomas F. Dunhill; the second piano part arranged by Adam Carse.

6694*a* Op. 15. Concerto No. 1 in C ... ...
6694*b* Op. 19. Concerto No. 2 in B flat ... ...
6694*c* Op. 37. Concerto No. 3 in C minor ... ...
6694*d* Op. 58. Concerto No. 4 in G ... ...
6694*e* Op. 73. Concerto No. 5 in E flat ... ...

Finale from String Trio. Op. 9, No. 1. Arranged by Mosco Carner
Sonatina in G. No. 37 (arr. by Coleman) ...
Sonatina in F. No. 38 (arr. by Coleman) ...

9525 BRAHMS, J. Op. 83. Concerto ... ...

9524 CHOPIN. Op. 46. Allegro de Concert. Arranged by J. L. Nicodé.

COLEMAN, HENRY. Playtime Pieces.
Book I. Nos. 1—6 } Both books required
Book II. Nos. 7—12 } for a performance
Summer Scenes.
Book I. Nos. 1—5 } Both books required
Book II. Nos. 6—10 } for a performance

DEL VALLE de PAZ, E.
Op. 39. Scènes de Ballet
8649*a* No. 1. Bohémienne ... ...
8649*b* No. 2. Valse Lente ... ...
8649*c* No. 3. Cortège ... ...

DEMUTH, N. Barcarolle ... .
Notturno ... ...
Tango ... ...

4979*b* DUVERNOY, J. B. Op. 256. Feu roulant

GURLITT, C.
Op. 174. 8 Morceaux mélodieux
6701 Book I. Nos. 1—3 ... ...
6702 Book II. Nos. 4 - 6 ... ...
6703 Book III. Nos. 7 & 8 ... ...
Op. 175. 3 Rondos
6704 No. 1, in D major ... ...
6705 No. 2, in E flat ... ...
6706 No. 3, in E minor ... ...
6707 Op. 176. Fantasie sur un Air original ...

HAYDN. Sonata No. 7 in D with a short Cadenza composed by Eric H. Thiman ...
Finale from Piano Sonata in G, (1780). Arranged by Lionel Salter

HORVÁTH, G. Op. 66. No. 1. Menuet Mignon, in G

LALO. Allegretto (from Deux Aubades) arranged by R. Sterndale Bennett

5045 LISZT. 1st Piano Concerto in E flat. ...
6720 Hungarian Fantasia (Dunhill) ... ...
Barcarolle (Au lac de Wallenstadt) arranged by Colin Taylor

MANSFIELD, ORLANDO A. Songs of the Seasons.
Spring Blossoms, Scherzino ... ...
Summer Calm, Romanza ... ...
Autumn Song, Alla Minuetto ... ...
Winter Wind, Toccatina ... ...

* In Score. For performance two copies are necessary.

2 PIANOS, 4 Hands—(Contd.)

MEDTNER, N.
Op. 58, No. 1. Russian Round-Dance ...
Op. 58, No. 2. Knight Errant ... ...

MENDELSSOHN.
8235*a* Op. 25. Concerto in G minor ... ...
8235*b* Op. 40. Concerto in D minor ... ...
8235*c* Op. 22. Capriccio brillante, in B minor ...
8235*d* Op. 29. Rondo brillante, in E flat ...
8235*e* Op. 43. Serenade and Allegro giojoso ...
Canzonetta. Adapted by Colin Taylor

MOZART. Allegretto from Quartet No. 2, K. 493, arranged by Mosco Carner ...
6732 Concerto in A major. K.488 arranged by Adam Carse
6733 Concerto in C minor. K.491 arranged by Adam Carse
6727 Sonata and Fugue. K. 448 & 426 ... ...

ROSENBLOOM, Sydney. Op. 16.
Variations & Fugue on an original theme

SCHUBERT. Scherzo from String Quintet Op. 163. Arranged by Colin Taylor
Theme and Variations from Piano Quintet Op. 114. The Trout. Arranged by R. Sterndale Bennett

8656 SCHUMANN, R. Op. 46. Andante and Variations, in B flat ... ...
8405*a* Op. 54. Concerto in A minor ... ...
8405*b* Op. 92. Intro. & Allegro appassionato ..
8405*c* Op. 134. Concerto Allegro ... ...

8654 SOMERVELL, A. Variations on an Original Theme Normandy. Symphonic Variations for Piano and Orchestra. Piano Score, with a compressed score for a second piano ...

8468 TSCHAIKOWSKY, P. Op 23. Concerto

2 PIANOS, 8 Hands

6651 CLARK, Scotson. Marche aux Flambeaux

6654 GURLITT, C. Op. 105. Ouverture des Marionettes
6655 Op. 137. "Commedietta," Overture ...
Op. 190. Rustic Pictures. 8 Melodious Instructive Pieces:
6653*a* Book I. The Start; Arrival in the Country; O'er Hill and Dale; Evening at the Inn in the Wood ... ...
6653*b* Book II. Country People tilting at the Ring; The Chase ... ...
6653*c* Book III. Under the Village Lime Tree; Return to the Town ... ...

6660 MOSZKOWSKI, M. Valse brillante ...

6670*c* SCHARWENKA, X. Op. 3, No. 1. Favourite Polish Dance in E flat minor.

8451*c* SUPPE. Poet and Peasant. Overture ...

* In Score. For performance two copies are necessary.

AUGENER

LONDON.