

Quartet No. 1

VIOLIN I

I

CHARLES E. IVES
(1896)

Andante con moto
II

© Copyright 1961 and 1963 by PEER INTERNATIONAL CORPORATION
International Copyright Secured Printed in U.S.A.
All Rights Reserved Including the Right of Public Performance for Profit

"WARNING! Any person who copies or arranges all or part of the words or music of this musical composition shall be liable to an action for injunction, damages and profits under the United States Copyright Law."

VIOLIN I

II

VIOLIN I

Allegro

p *con moto* *mf* *p* *cresc.* *mf poco rall.* *a tempo* *f staccato* *mp legato espress.* *p dolce* *più ten.* *poco rall. a tempo* *pizz.* *arco* *mp* *mf* *cresc.* *f* *più ten.*

VIOLIN I

Allegro con spirito

Più mosso

Quasi andante

III

Adagio cantabile

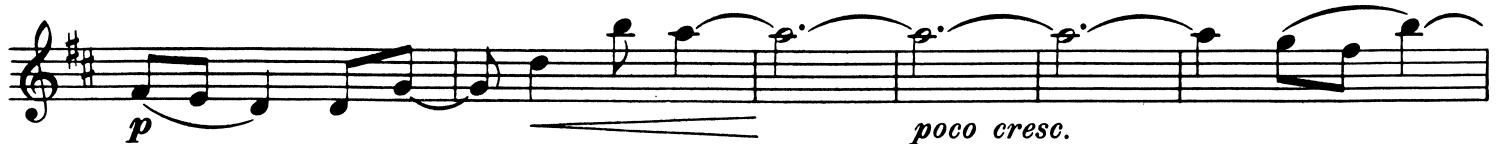
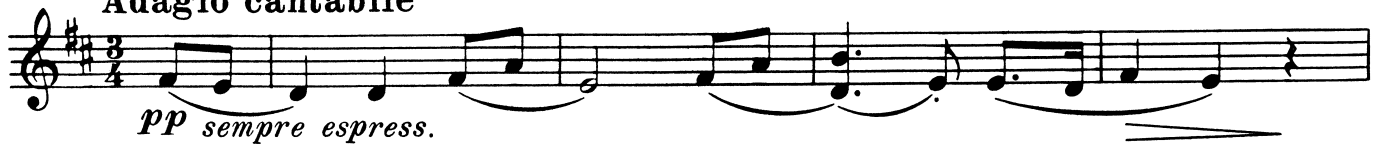

© Copyright 1963 by PEER INTERNATIONAL CORPORATION
 International Copyright Secured Printed in U.S.A.
 All Rights Reserved Including the Right of Public Performance for Profit

Più mosso
2
p cantabile

ten. *Allegretto*
mf animando

Poco meno mosso e marcato
poco rit. 1. 2. *rall.*

Andante con moto
f *pizz.* *p* *arco*

più animando *pp* *stringendo* *cresc.*

Adagio cantabile
pp tenero *poco rit.* *pp*

poco rall. *pp* *pp* *poco rit.* *ppp* *pppp*

IV

Allegro marziale

Poco andante con moto

espress.

p cantabile *poco più mosso*

mf più accel. e cresc. *f sempre cresc. ed accel.* *f con moto*

senza sord. *p*

cresc.

Allegro marziale

f *cresc.* *poco*

agitando *ff*

f

cresc. *ff*

VIOLIN I
