Nº 14.

ALLEIN GOTT IN DER HÖH' SEI EHR'

(Text wie Nº 12)

GLOIRE À DIEU SEUL AU PLUS HAUT DES CIEUX

(même texte que Nº 12)

GLORY TO GOD ON HIGH

(same text as Nº 12)

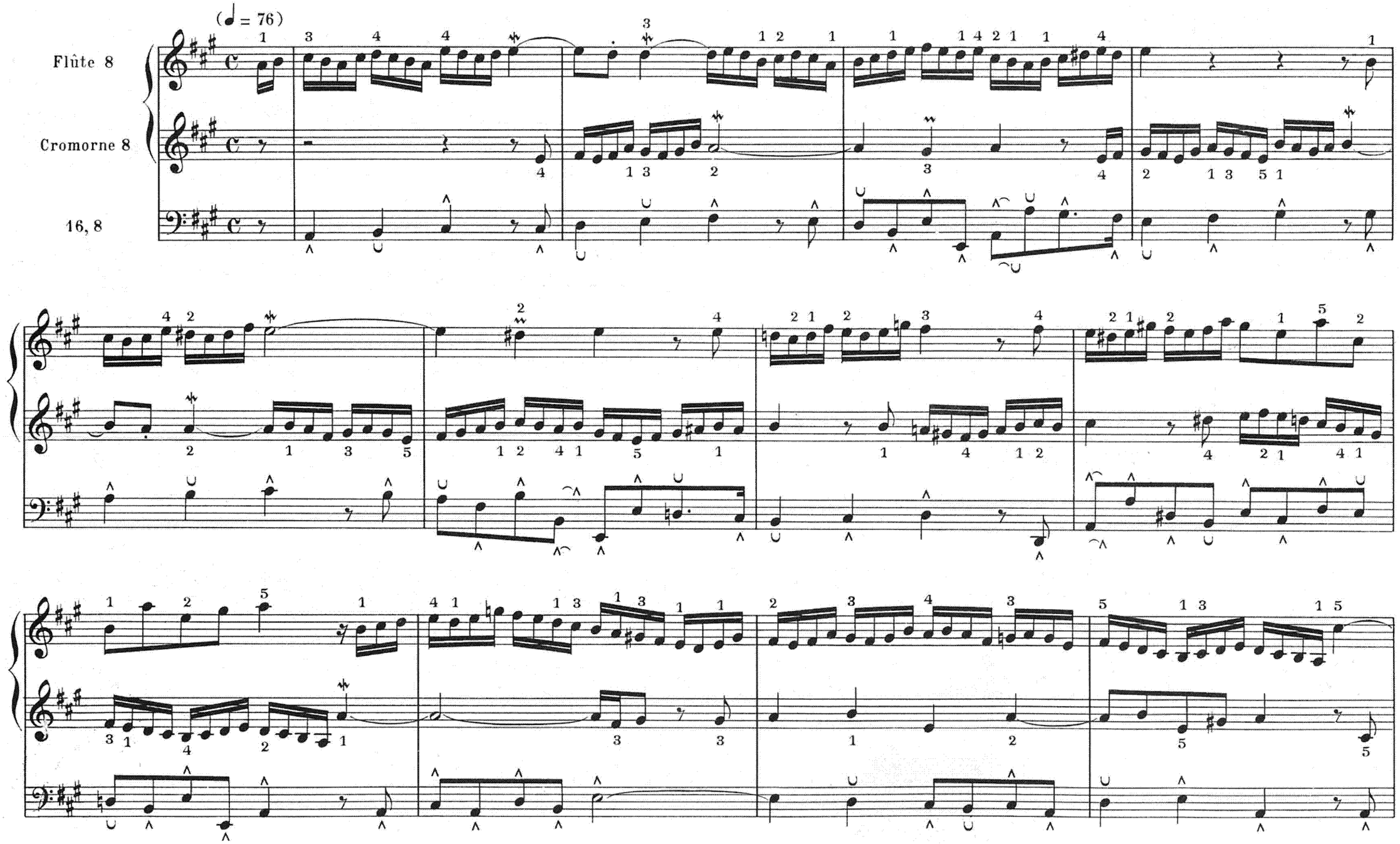

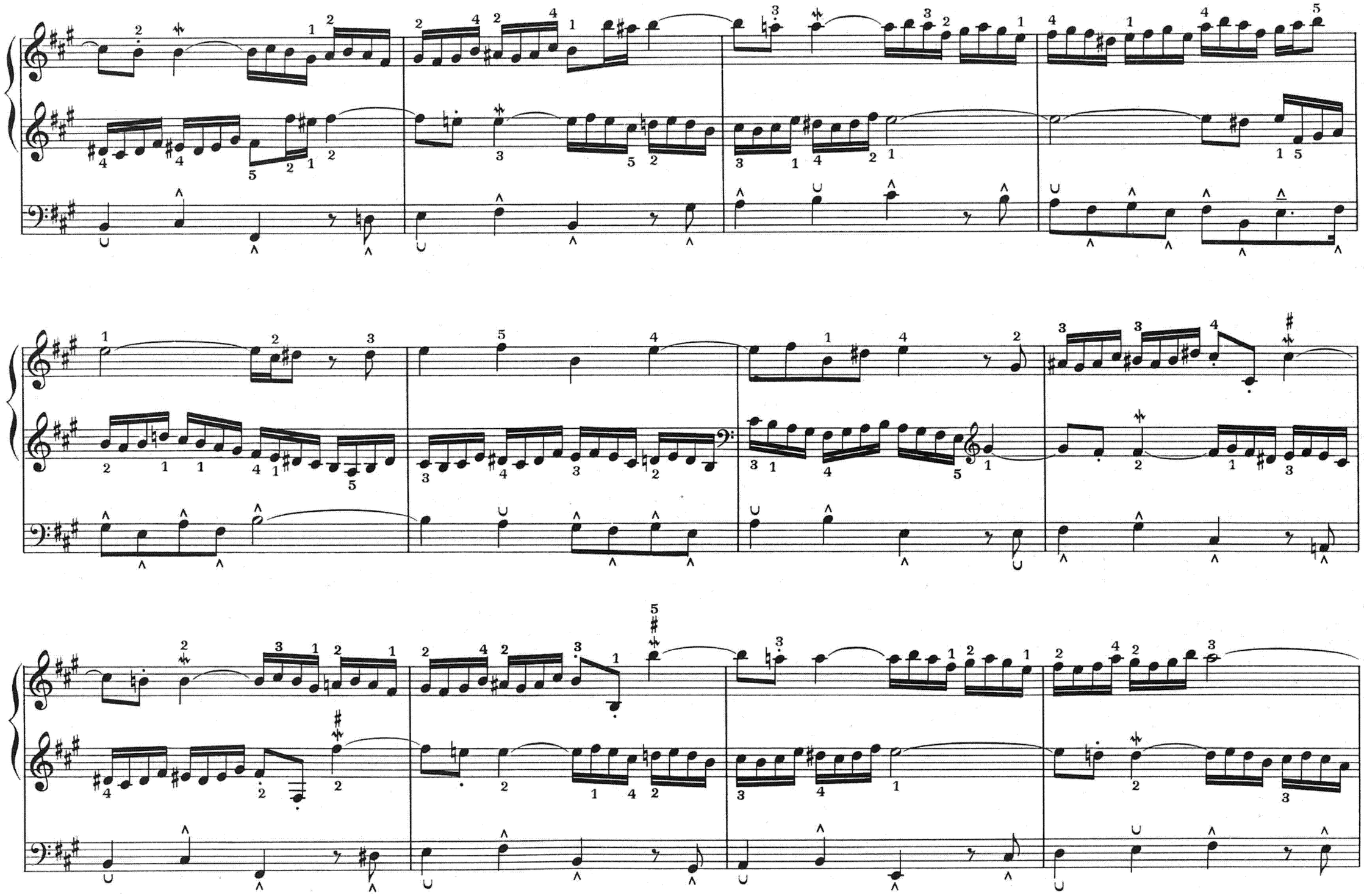

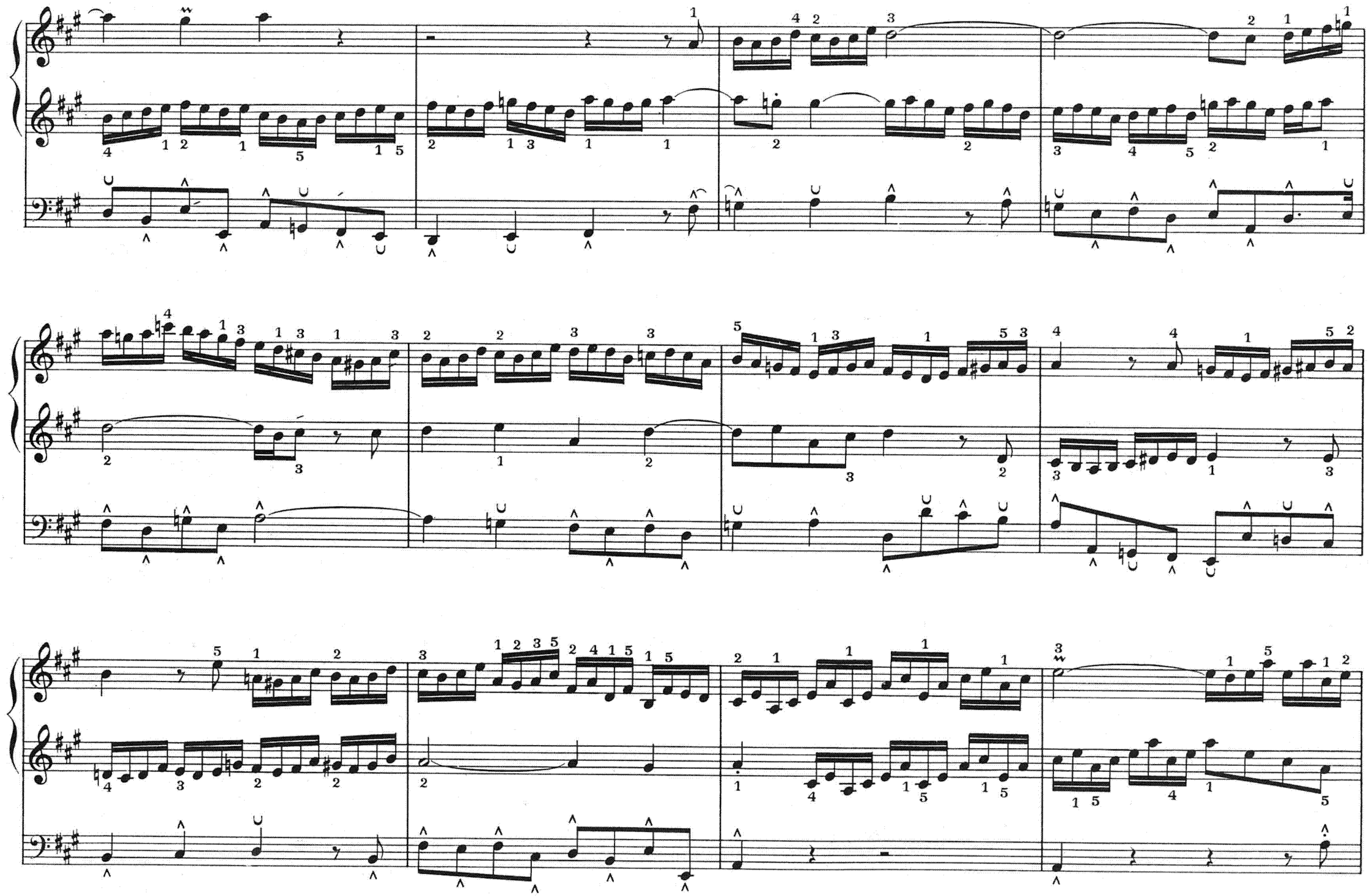

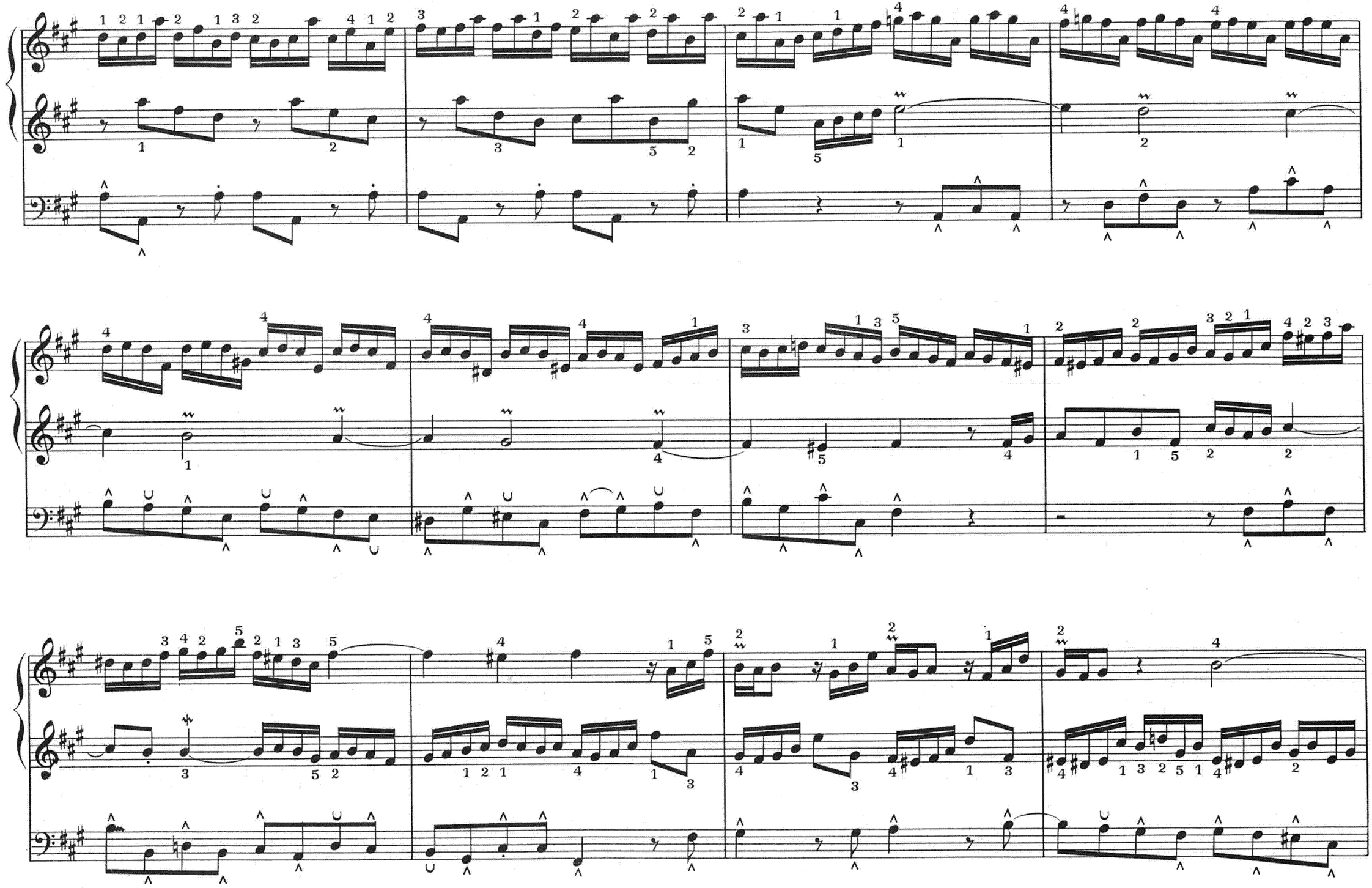

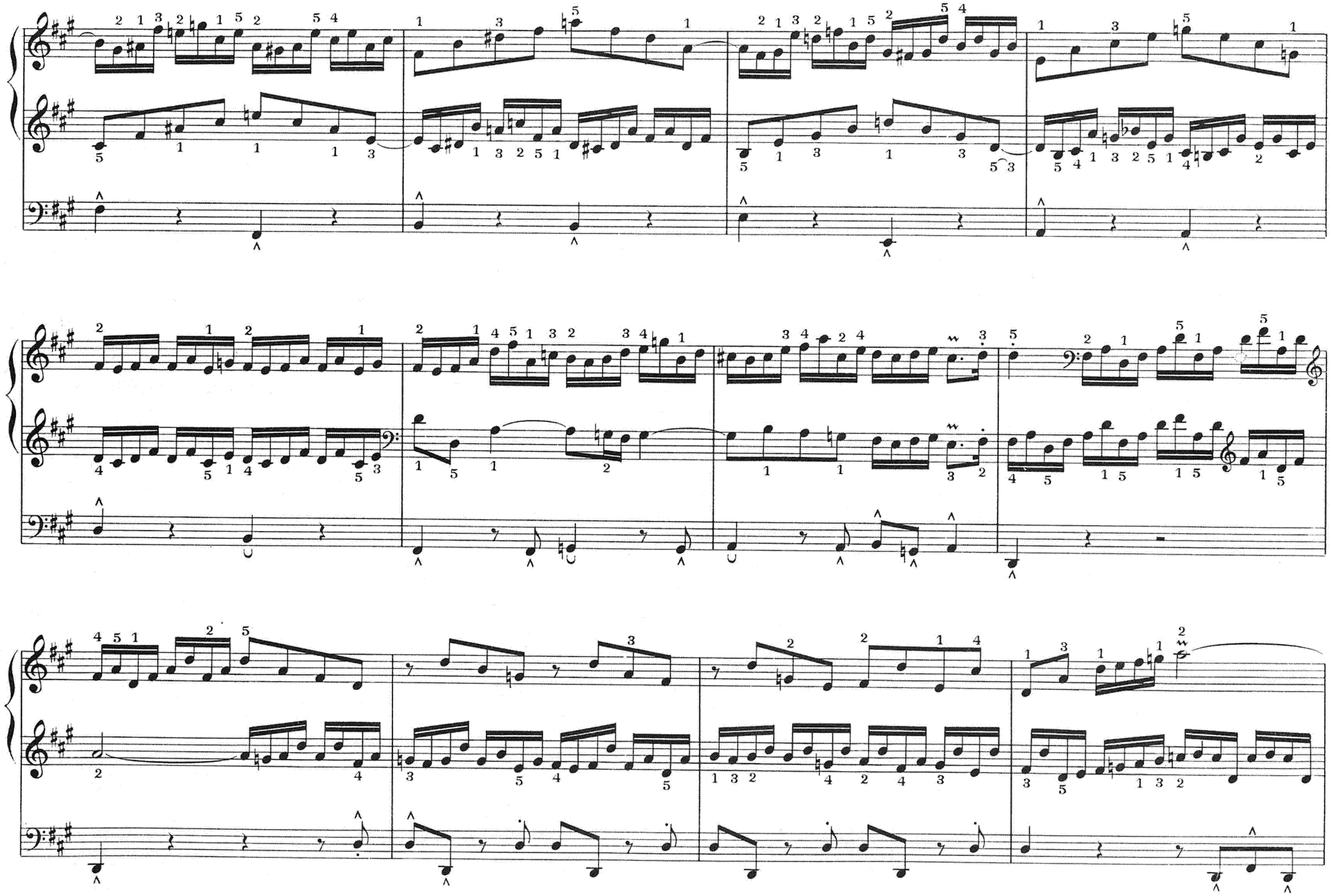

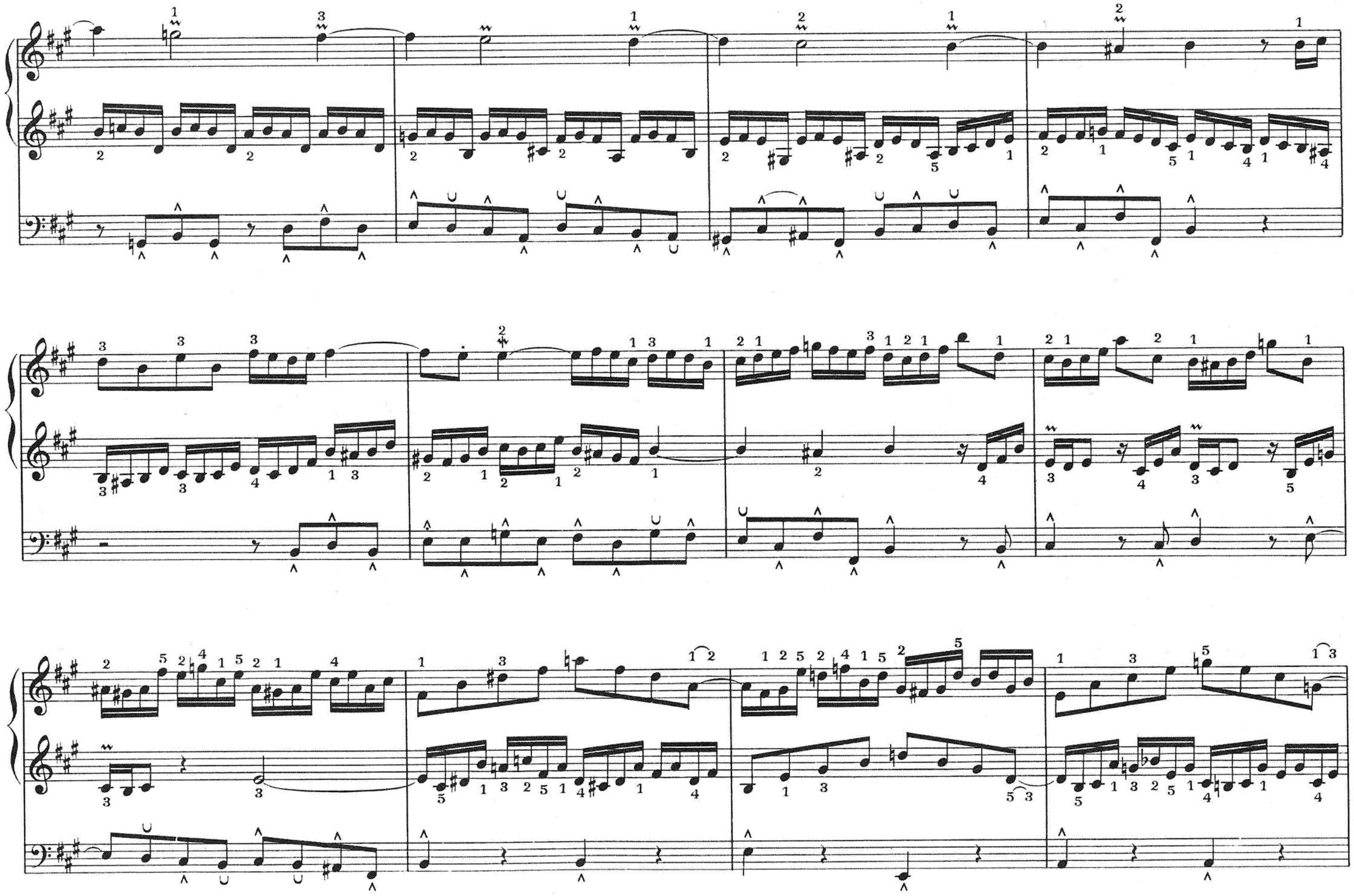

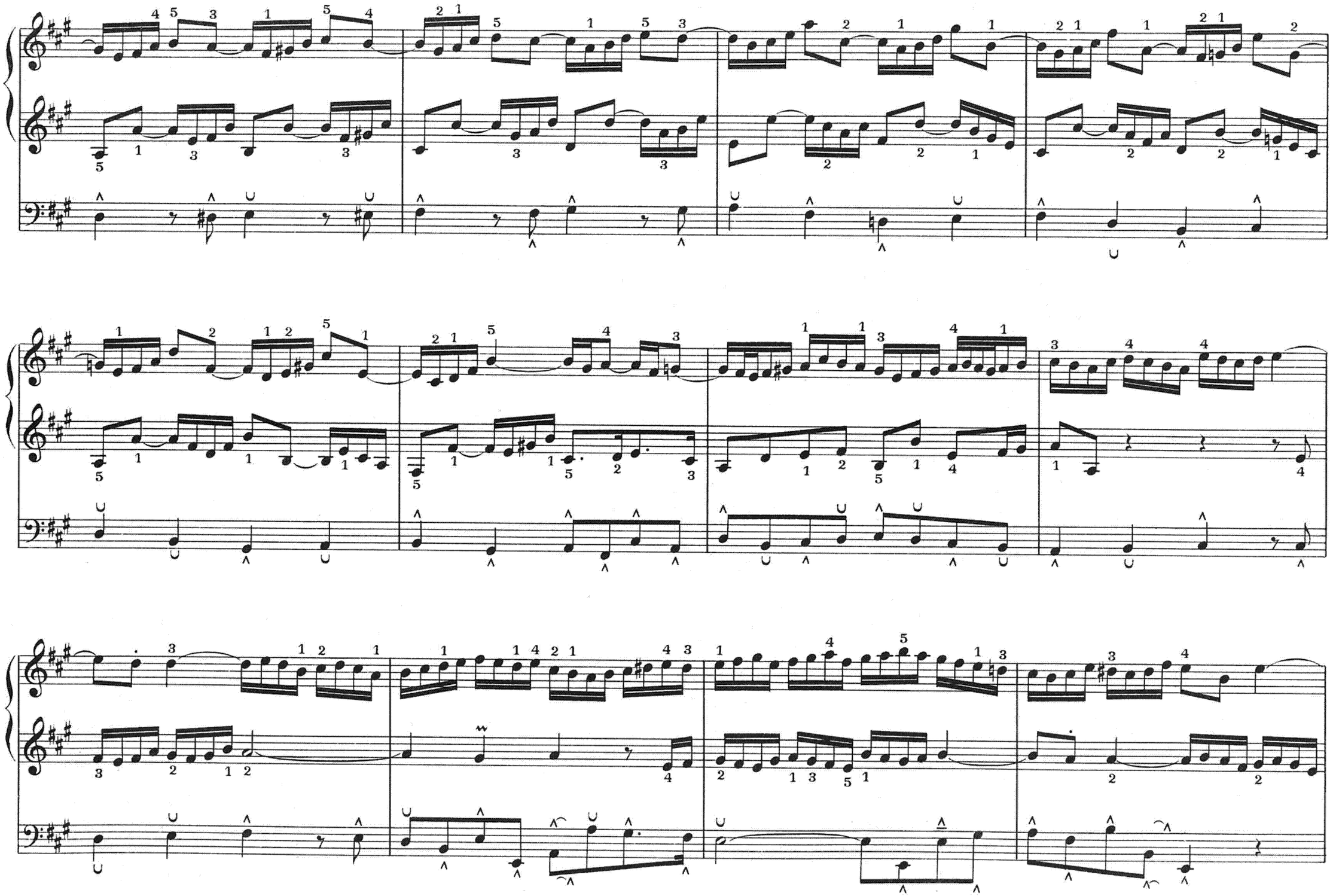

+ Basson 8

– Basson 8